NATIONAL ASSEMBLY
PAPERS LAID
05 NOV 2020
DAY.
Thurs
TABLED BY CLERK-AT-THE
Hon. Wanyiri Ndindi
W. Ndindi

OFFICE OF THE PRESIDENT
MINISTRY OF INTERIOR
AND CO-ORDINATION
OF
NATIONAL GOVERNMENT

Telegraphic address: "Rais"
Telephone: 020-2227411
When replying please quote
Ref. **OP/PA. 1/80/1A**

P.O. Box 30510- 00100
NAIROBI

14th October, 2020

Mr. Michael R. Sialai, CBS
Clerk
The National Assembly
NAIROBI

PARLIAMENT
OF KENYA
LIBRARY

Dear *Mr. Sialai,*

REGISTRATION OF PERSONS (NATIONAL IDENTITY MANAGEMENT SYSTEM) RULES, 2020 AND DATA PROTECTION (CIVIL REGISTRATION) REGULATIONS, 2020

Reference is made to the above matter.

The Inter-Ministerial Coordination Committee on Huduma Namba has developed two statutory instruments namely: Registration of Persons *(National Integrated Identity Management System)* Rules, 2020 and Data Protection *(Civil Registration)* Regulations, 2020.

The Committee held a pre-publication meeting with the Committee on Delegated Legislation on 16th September 2020 and the instruments were gazetted on 13th October 2020.

This is therefore to forward you the instruments for processing and its accompanying documents namely: Explanatory Memorandum; Report on Pre-Publication Consultative meeting with National Assembly's Committee on Delegated Legislation; A report on oral public views received during public

MINISTRY OF INTERIOR & CO-ORDINATION OF NATIONAL GOVERNMENT

Huduma NAMBA
Kwa Huduma Bora

DATA PROTECTION *(CIVIL REGISTRATION)* REGULATIONS, 2020

Table of Contents

1. Data Protection (Civil Registration) Regulations, 2020..... **DPA 1**
2. Explanatory Memorandum for Data Protection (Civil Registration) Regulations, 2020. **DPA 2**
3. A Report on Pre-Publication Consultative meeting with National Assembly's Committee On Delegated Legislation..... **RPA 3**
4. A report on oral Public views in Public engagement..... **DPA 4**
5. A Report of Analysis of selected stakeholders..... **DPA 5**
6. A list of Institutions and Citizens that Submitted written memoranda..... **DPA 6**
7. A list of attendees in oral public engagements.....**DPA 7**
8. DPA (Civil Registration) Public Participation pictorials ..... **RPA 8**
9. Call for Public Participation- Addendum..... **DPA 9**
10. Call for Public participation..... **DPA 10**

THE NATIONAL ASSEMBLY
PAPERS LAID
DATE: 05 NOV 2020
DAY
TABLED BY:
CLERK-AT THE-TABLE:

SPECIAL ISSUE

Kenya Gazette Supplement No. 176 2087 *13th October, 2020*

(Legislative Supplement No. 108)

LEGAL NOTICE NO. 195

THE REGISTRATION OF PERSONS ACT

(Cap. 107)

THE REGISTRATION OF PERSONS (NATIONAL INTEGRATED IDENTITY MANAGEMENT SYSTEM) RULES, 2020

ARRANGEMENT OF RULES

Rule

PART 1—PRELIMINARY

1—Citation.

2—Interpretation.

3—Objects of the Rules.

PART II—STRUCTURE AND COMPONENT OF NIIMS

4—NIIMS Component.

5—NIIMS Database.

6—Functions of NIIMS database.

7—Huduma Namba.

8—Huduma Card.

9—Proof of identity.

10—Primary source of foundational data.

PART III—ENROLMENT INTO NIIMS

11—Enrolment of adults.

12—Enrolment of minors.

13—Assigning Huduma Namba.

14—Issuance of Huduma card.

15—Update of particulars.

16—Production of identity documents.

17—Application of the Data Protection Act, 2019.

18—NIIMS Linkages.

SCHEDULE

THE REGISTRATION OF PERSONS ACT

(Cap. 107)

IN EXERCISE of the powers conferred by section 16 of the Registration of Persons Act, the Cabinet Secretary for Interior and Co-ordination of National Government makes the following Rules—

THE REGISTRATION OF PERSONS (NATIONAL INTEGRATED IDENTITY MANAGEMENT SYSTEM) RULES, 2020

PART I – PRELIMINARY

Citation.

1. These Rules may be cited as the Registration of Persons (National Integrated Identity Management System) Rules, 2020.

Interpretation.

2. In these Rules, unless the context otherwise requires—

Cap 107.

"Act" means the Registration of Persons Act;

"enrolment" means the process of collecting specified particulars from a resident individual for the purpose of assigning Huduma Namba;

"Huduma card" means a digital multipurpose identity card issued to a resident individual;

"Huduma Namba" means a unique identification number assigned to a resident individual who has enrolled into the NIIMS;

"foundational data" means the basic personal data of a resident individual for attesting the individual's identity and includes biometric data and biographical data;

"functional data" means the data of a resident individual created in response to a demand of a particular service or transaction;

No. 13 of 2006.

"NIIMS" means the National Integrated Identity Management System established under section 9A (1) of the Act; and

"resident individual" means —

(a) a citizen of Kenya;

(b) a foreign national who has been granted lawful residency in Kenya; or

(c) a refugee registered in accordance with the Refugees Act, 2006.

Objects of the Rules.

3. The objects of these Rules is to—

(a) give effect to section 9A of the Act;

(b) provide mechanisms for operation of the NIIMS; and

(c) facilitate the assigning of Huduma Namba and issuance of Huduma card to a resident individual.

PART II—STRUCTURE AND COMPONENT OF NIIMS

NIIMS Component.

4. The National Integrated Identity Management Systems shall consist of the—

(a) NIIMS database;

(b) Huduma Namba; and

(c) Huduma Card.

NIIMS Database.

5. The NIIMS database—

(a) is an integrated digital population register of resident individuals enrolled under the Act;

(b) shall operate as the primary source of foundational data for every enrolled resident individual; and

(c) shall contain—

(i) foundational data specified under section 5 (1) of the Act; and

(ii) functional data generated and linked by any agency responsible for a function requiring the use of the Huduma Namba.

Functions of NIIMS database.

6. Pursuant to section 9A (2) of the Act, the NIIMS database shall—

(a) enable use of biometric data to identify an enrolled resident individual;

(b) facilitate use of data under the NIIMS database to—

(i) assign the Huduma Namba;

(ii) issue the Huduma card;

(iii) issue a passport; and

(iv) support access and issuance of electronically generated copies of identity documents.

Huduma Namba .

7. The Huduma Namba is a unique and permanent personal identification number randomly assigned to a resident individual enrolled into the NIIMS.

Huduma Card.

8. (1) The Huduma card shall on its face contain the Huduma Namba and particulars provided for under section 9(2) of the Act.

(2)The types of Huduma card that may be issued under these Rules include the—

(a) minors' Huduma card, issued to a child who has attained the age of six years;

(b) adults' Huduma card, issued to a citizen who has attained the age of eighteen years;

(c) foreign national's Huduma card, issued to a foreign national; or

(d) Refugees' Huduma card, issued to a refugee.

Proof of Identity.

9. For the purpose of establishing proof of identity, the presentation of the Huduma card or the Huduma Namba authenticated by biometrics constitutes sufficient proof.

Primary source of foundational data.

10. Any Government agency requiring personal particulars of an individual shall, at the first instance, rely on the NIIMS database to authenticate the foundational data of an enrolled resident individual.

PART III—ENROLMENT INTO NIIMS

Enrolment of adults.

11. An adult resident individual seeking to enrol into the NIIMS shall—

(a) appear in person before a designated registration officer;

(b) provide particulars specified under section 5 (1) of the Act by filling in the data capture Form HN 1 set out in the schedule ; and

(c) avail any other documentary proof as may be required.

Enrolment of minors.

12. (1) A child may be enrolled into the NIIMS by appearing before a designated registration officer accompanied by a parent or a guardian.

(2) For the purposes of updating particulars, a parent or a guardian of a child shall cause the child to appear before a designated registration officer and shall —

(a) present documents in support of the age and citizenship of the child; and

(b) consent to the taking of the required particulars by embossing a thumb print or a signature on the enrolment form.

(3) A child shall be enrolled into the NIIMS immediately after the registration of a birth.

Assigning Huduma Namba.

13. (1) The Principal Secretary shall, upon examining the information provided by the applicant, —

(a) assign a Huduma Namba to the individual within thirty days of application; and

(b) notify the individual of the successful enrolment.

(2)Where an application for enrolment is declined, the Principal Secretary shall within seven days of that decision being made, communicate in writing to the applicant and provide—

(a) the reasons for such decision; and

(b) right of review available to the applicant.

Issuance of Huduma card.

14. (1) The Huduma card shall be issued to an individual who has been assigned a Huduma Namba within thirty days from the date of such assignment.

(2)Despite paragraph (1), a child is only eligible to be issued with a Huduma card upon—

(a) attaining the age of six years; and

(b) updating the required biometric data and other particulars specified under rule 15.

(3)The initial issue of the Huduma card to a citizen is free of charge.

(4)An individual whose Huduma card is lost, worn out, or tampered with shall apply for a replacement upon payment of such fees, as may be specified by the Cabinet Secretary in the *Gazette.*

(5)A replacement envisaged under paragraph (4) shall be issued within fourteen days from the date of application specified under paragraph (4).

Update of particulars.

15. (1) An enrolled resident individual may update their particulars under NIIMS by notifying a designated registration officer, by filling in the Change of Particulars Form HN 2 set out in the Schedule.

(2) Upon the receipt of a notification of change of particulars under paragraph (1), the designated registration officer shall verify the information provided and update the NIIMS database without delay.

(3)The particulars of a child captured after registration of a birth shall, on application by the parent or guardian, be updated under the NIIMS upon the child attaining the age of six years.

(4)Where a request to update particulars is declined, a designated registration officer shall within seven days of such decision—

(a)inform the applicant in writing, setting out reasons for the decision; and

(b)inform the applicant of the right of review or appeal.

Production of Identity documents.

16. Any government entity involved in the production of any document outlined under section 9A (2)(d) of the Act shall rely on foundational data under the NIIMS database.

Application of the Data Protection Act, 2019.
No. 24 of 2019.

17. The provisions of the Data Protection Act, 2019 shall apply to the processing of personal data under the Act and these Rules.

NIIMS Linkages.

18. A government agency that relies on foundational data of resident individuals to deliver a public service may be linked to the NIIMS database in a manner that enables the agency to–

(a) authenticate personal data in their possession with NIIMS database; and

(b) transmit, access or retrieve foundational data necessary for proper discharge of the agency's functions.

SCHEDULE

(r.11(b))

FORM HN 1- DATA CAPTURE FORM

CONFIDENTIAL

FORM: HN001

DATE ☐☐ ☐☐ ☐☐☐☐ (DD MM YYYY)

REPUBLIC OF KENYA

Huduma NAMBA

Kuja Huduma Bora

Digital photo

Serial Number: _____

DIGITAL DATA CAPTURE FORM

(If a child's Age < 6yrs fill the Bio Data Information, Birth Certificate /Notification Entry No, Parent's Details and Exit!)

Section 1

Bio Data Information

First Name	Middle Name	Surname	Other Names
Name:			

Gender: [ ] Male [ ] Female

Date of Birth: ☐☐ ☐☐ ☐☐☐☐ (DD MM YYYY)

Place of Birth Details

Country:	County:	Sub-County:	Division:	Location:	Sub-Location:

Disability

[ ] Yes [ ] No

If yes, specify: _____

Disability Registration Number ☐☐☐☐☐☐☐☐☐

Citizenship Information

Section 2

Citizen

ID/No. ☐☐☐☐☐☐☐☐

NHIF No. ☐☐☐☐☐☐☐☐

NSSF No. ☐☐☐☐☐☐☐☐☐

Birth Certificate Entry No. ☐☐☐☐☐☐☐☐

Driver's Licence No. ☐☐☐☐☐☐☐☐

KRA PIN No. ☐☐☐☐☐☐☐☐☐

Non- Citizen

Nationality:

Country of Origin:

Passport No. ☐☐☐☐☐☐☐

(Expiry date) ☐☐ ☐☐ ☐☐☐☐ (DD MM YYYY)

Alien ID. No./Refugee No. ☐☐☐☐☐☐☐

(Expiry date) ☐☐ ☐☐ ☐☐☐☐ (DD MM YYYY)

Passport No. ☐☐☐☐☐☐☐

(Expiry date) ☐☐ ☐☐ ☐☐☐☐ (DD MM YYYY)

Status:

[ ] Work Permit [ ] Special Pass [ ] Dependant Pass

[ ] Pupil Pass [ ] Intern [ ] Refugee

[ ] Asylum [ ] Stateless [ ] Other

Marital Status

[ ] Single
[ ] Married
[ ] Separated
[ ] Divorced
[ ] Widowed

Spouse Details

Spouse Name First Name	Middle Name	Surname	ID/Passport No.
1.			☐☐☐☐☐☐☐☐
2.			☐☐☐☐☐☐☐☐
3.			☐☐☐☐☐☐☐☐
4.			☐☐☐☐☐☐☐☐
5.			☐☐☐☐☐☐☐☐

Parents/Guardian Details

	First Name	Middle Name	Surname		
Father's Name :				[ ] Deceased [ ] Alive	ID/No. / Passport No. ☐☐☐☐☐☐☐☐
Mother's Name:				[ ] Deceased [ ] Alive	ID/No. / Passport No. ☐☐☐☐☐☐☐☐
Guardian Individual Name:				[ ] Deceased [ ] Alive	ID/No. / Passport No. ☐☐☐☐☐☐☐☐

Guardian Institution Name: Name

Registration No. ☐☐☐☐☐☐☐☐

Section 3

Permanent Physical Address/Home Address

County:	Sub-County:	Division:
Location:	Sub-Location:	Village/Estate/House No.

Current Physical Address

County:	Sub-County:	Division:
Location:	Sub-Location:	Village/Estate/House No.

Section 4

Contact Details

Postal Address:	Postal Code:	Primary Phone Number	Email Address:

Education Details

Level of Education (tick the highest level)	**If currently studying, which level?**	**NEMIS No:**
( ) Pre-primary ( ) Primary ( ) Secondary ( ) Vocational ( ) Middle level colleges **(diploma, certificate)** ( ) Undergraduate ( ) Postgraduate Other:_____	( ) Pre-primary ( ) Primary ( ) Secondary ( ) Vocational ( ) Middle level colleges **(diploma, certificate)** ( ) Undergraduate ( ) Postgraduate Other:_____	

Section 5

Employment Status

	Type of Industry:	**If Self-Employed:**
( ) Employed ( ) Self-Employed ( ) Unemployed ( ) Retired ( ) Casual	( ) Service ( ) Industrial ( ) Agricultural	( ) Large ( ) Medium ( ) Small & Micro (SME)

Agricultural Activities

Are you engaged in agricultural activities? ( ) Yes ( ) No If yes specify: ( ) Fish Farming ( ) Tree Farming ( ) Crops ( ) Livestock Do you practice irrigation? ( ) Yes ( ) No	What is the Land tenure/Ownership status? ( ) Leased ( ) Community ( ) Private ( ) Public Land	What is the size of the farm? ( ) below 5 acres ( ) 10-50 acres ( ) 5-10 acres ( ) 50-100 acres ( ) over 100 acres

Section 6

Biometric Details

Digital Fingerprints:

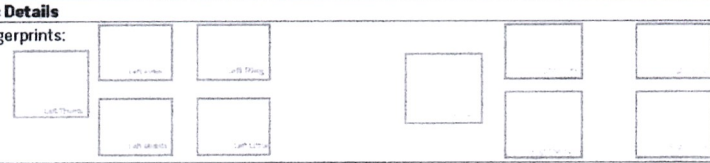

Section 7

Respondent: ( ) Self ( ) Parent ( ) Other

If other

First Name	Middle Name	Surname	ID/No./ Passport No.

Disclaimer: **I confirm that the information including biometrics provided by me is true, correct and accurate. I am aware that my information including biometrics will be used for generation of a Huduma Namba which is a unique personal identifier across all government** systems. I understand that my information may be provided to an authorised Government agency/agencies.

☐ **Agree**

Digital Respondent's Signature or Digital Respondent's Left Thumb Print	**Registration Officer Name** First Name / Middle Name / Surname	**Registration Officer** Signature, Stamp and Fingerprint:

For Official use only

Remarks:

Should the space provided on this form be insufficient, fill the additional information on a white A4 sheet of paper and attach to this form. Write the Registration Number of this form at the top of any additional sheets.

FORM HN 2 (r.15(1))

REPUBLIC OF KENYA

REGISTRATION OF PERSONS ACT

REGISTRATION OF PERSONS (NATIONAL INTEGRATED IDENTITY MANAGEMENT SYSEM) RULES, 2020

CHANGE OF PARTICULARS FORM

Note:

1. *Affidavits or other documentary evidence as applicable in support of the request may be attached.*
2. *If the space provided for in this Form is inadequate, submit information as an Annexure to this Form and sign each page.*
3. *Where a person other than the data subject makes a request for rectification, the person making the request must attach proof of authority to act on behalf of the data subject.*
4. *On receipt of a duly filled form, you will receive a response within three working days*

Fill as appropriate

SECTION 1: DETAILS OF RECORD OWNER

Full Name: | | | |

(First Name) *(Other Name)* *(Father's (surname or last Name)*

Birth Certificate/ Notification No. |

Identity Card/ Passport No |

Postal Address: |

Mobile No. | | | | | | | | | | |

Email address |

SECTION 2: PERSON INITIATING THIS REQUEST.

Full Name: | | | |

(First Name) *(Other Name)* *(Father's (surname or last) Name)*

Identity Card/ Passport No. | |

Mobile No. | | | | | | | | | | |

Email address: | |

SECTION 3: PROPOSED CHANGE (S)

	Personal Information currently on file to be corrected e.g. name, residential status, and mobile number, email address.	*The proposed change*	*Reason for the proposed change*
1.			
2.			
3.			
4.			
5.			
6.			
7.			

SECTION 4: DECLARATION

Please note that any attempt to gain access to personal information through misrepresentation may result in prosecution.

☐ I confirm that I have read and understood the terms of this request form and certify that the information given in this application is true.

Signature ……..

Date……

DOCUMENT CHECKLIST*:*

I have provided:

(a) A duly completed request form.

(b) Attached document(s), including proof of authorization (if applicable).

(c) *Signed and dated the request form.*

FRED MATIANG'I,
Cabinet Secretary, Ministry of Interior and Co-ordination of National Government.

LEGAL NOTICE NO. 196

THE DATA PROTECTION ACT, 2019

(No. 24 of 2019)

THE DATA PROTECTION (CIVIL REGISTRATION) REGULATIONS, 2020.

ARRANGEMENT OF REGULATIONS

Regulation

PART 1—PRELIMINARY

1—Citation.

2—Interpretation.

3—Scope of the Regulations.

PART II—DATA PROTECTION PRINCIPLES

4—Lawful processing of personal data.

5—Privacy in processing of personal data.

6—Consent.

7—Manner of giving consent.

8—Collection of personal data.

9—Limitation in processing of personal data.

PART III—RIGHTS OF A DATA SUBJECT

10—Access to personal data.

11—Rectification of personal data.

12—Objection to processing of personal data.

13—Data portability request.

14—Exercise of data subject rights by others.

15— Personal data relating to a child.

PART IV—OBLIGATION OF THE CIVIL REGISTRATION ENTITIES

16—Duty to notify.

17—Retention of personal data.

18— Notification of breach of personal data.

19—Data protection impact assessment.

20— Responsibilities of a Data Protection Officer.

21—Sharing of personal data.

22—Automated individual decision-making.

23—Internal complaints handling procedure.

PART V—SECURITY SAFEGUARDS

24—Data protection by design or default.

25—Security safeguards of personal data.

26—Database security.

27—Monitoring by the Data Commissioner.

28—Data security procedure.

29—Database systems and risk assessment.

30—Physical protection and secure surroundings.

31—Data security in manpower management.

32—Access permission management.

33—Monitoring and documenting access.

34—Documentation of security incidents.

35—Network security.

36— Periodical audits.

37—Data backup and restoration.

38—Transfer of personal data outside Kenya.

PART VI—GENERAL PROVISIONS

39—Reports to the Data Commissioner.

40—Outsourcing.

SCHEDULE—-FORMS

THE DATA PROTECTION ACT, 2019

(No. 24 of 2019*)*

IN EXERCISE of the powers conferred by section 71 of the Data Protection Act, 2019, the Cabinet Secretary for Information, Communication, Technology, Innovation and Youth Affairs makes the following Regulations—

THE DATA PROTECTION (CIVIL REGISTRATION) REGULATIONS, 2020

PART I—PRELIMINARY

Citation.

1. These Regulations may be cited as the Data Protection (Civil Registration) Regulations, 2020.

Interpretation.

2. In these Regulations, unless the context otherwise requires—

No. 24 of 2019.

"Act" means the Data Protection Act, 2019;

"authorized officer" means an officer of the civil registration entity who is expressly permitted by the civil registration entity to access the civil registration entity's database and database system;

"child" has the meaning assigned to it under the Children Act, 2001;

No. 8 of 2001.

"civil registration" means the continuous, permanent, compulsory and universal recording of the occurrence and characteristics of vital events to the population including registration of births, adoption, marriage and death as provided under the existing laws;

"civil registration entity" means a public agency responsible for administering laws under regulation 3, and includes—

(a) the National Registration Bureau;

(b) the Civil Registration Service;

(c) the Registrar of Marriages;

(d) the Department of Immigration;

(e) the Registrar responsible for Children Affairs;

(f) the Department of Refugee Affairs; and

(g) the Principal Secretary responsible for the National Integrated Identity Management System database.

"database" includes personal data stored by the civil registration entity;

"database system" means a software serving the database;

"data controller" means the Principal Secretary for the time being responsible for civil registration;

"Data Commissioner" has the meaning assigned to it under the Act.

Scope of the Regulations

3. These Regulations shall apply to a civil registration entity involved in the processing of personal data relating to—

(a) registration of births;

(b) registration of adoptions;

(c) registration of persons;

(d) issuance of passport;

(e) registration of marriages;

(f) registration of deaths; or

(g) issuance of any document of identity.

PART II—DATA PROTECTION PRINCIPLES

Lawful processing of personal data.

4. The processing of personal data is lawful, if undertaken pursuant to the Act and in accordance to the provisions of the following laws—

(a) the Registration of Persons Act; Cap 107.

(b) the Births and Deaths Registration Act; Cap 149.

(c) the Kenya Citizenship and Immigration Act; No. 12 of 2011.

(d) the Marriage Act; No. 4 of 2014.

(e) the Children Act; No. 8 of 2001.

(f) the Refugee Act; or No. 13 of 2006.

(g) any other law relating to the issuance of identity document.

Privacy in processing personal data.

5. A civil registration entity shall take all practical measures to ensure—

(a) access to the data in its system is only by authorized officers;

(b) the database system has adequate technical and procedural safeguards for processing personal data;

(c) the data subject is provided with the necessary information relating to the processing their personal data;

(d) the personal data being processed is verified; and

(e) compliance to the code of conduct relating to confidentiality, privacy and security guidelines as specified by the Data Commissioner from time to time.

Consent.

6. (1) A civil registration entity shall seek consent from a data subject for processing of personal data at the time the personal data is collected. —

(2) A civil registration entity shall, before processing personal data, inform the data subject.

(a) the type of personal data to be processed;

(b) the magnitude of personal data to be processed;

(c) the reasons for the processing the required personal data; and

(d) whether the personal data processed shall be shared with third parties.

(3) A civil registration entity shall obtain consent from the data subject while ensuring that—

(a) the data subject is informed in a language they understand;

(b) the data subject voluntarily gives consent;

(c) consent is specific; and

(d) the data subject has capacity to understand and communicate their consent.

(4) A civil registration entity shall obtain the consent in physical or electronic form.

Manner of giving consent.

7. (1) Consent shall be given either orally or in writing and may include a handwritten signature, an oral statement, or use of an electronic medium to signify agreement.

(2) A civil registration entity shall not presume that a data subject has given consent on the basis that the data subject did not object to a proposal to handle personal data in a particular manner.

(3) Consent shall not be implied, where the intention of the data subject is ambiguous or there is reasonable doubt as to the intention of the data subject.

(4) Subject to section 32 (2) and (3) of the Act, the data subject shall be informed of the implications of providing, withholding or withdrawing consent by the civil registration entity.

Collection of personal data

8. (1) A civil registration entity shall have regard to the following during the data collection—

(a) collect personal data which it is permitted to collect by the data subject;

(b) undertake steps to ensure the quality of personal data; and

(c) undertake processes to secure personal data.

(2) Where a civil registration entity intends to use personal data for a new purpose, it shall ensure that the new purpose is compatible with the initial purpose.

(3) Where the new purpose is not compatible with the initial purpose, the civil registration entity shall seek fresh consent from the data subject.

(4) Subject to section 32 (2) and (3) of the Act, the data subject shall be informed of the implications of providing, withholding or withdrawing consent for the new purpose by the civil registration entity.

Limitation in processing of personal data

9. (1) A data subject may request a civil registration entity to restrict the processing of their personal data, pursuant to section 34 of the Act.

(2) A request envisaged under paragraph (1) shall be in Form 1 set out in the First Schedule.

(3) A civil registration entity shall upon receiving the request envisaged under paragraph (2)—

(a) consider the restriction request;

(b) respond in writing to the data subject within fourteen days from the date of receiving the restriction request;

(c) indicate on its system that the processing of personal data has been restricted; and

(d) notify any relevant third party where personal data subject to such restriction may have been shared.

(4) Where a civil registration entity declines to comply with a request for restriction in processing, it shall within seven days notify the data subject of such decline giving reasons for the decision.

(5) Where the application for restriction in limitation of processing of the data is declined, the data subject may appeal to the Data Commissioner.

PART III—RIGHTS OF A DATA SUBJECT

Access to personal data.

10. (1) A data subject shall make a request to access their personal data in Form 2 set out in the First Schedule.

(2) A civil registration entity shall —

(a) on request, provide access to a data subject to their personal data in its possession; and

(b) put in place electronic or manual mechanisms to enable data subjects to access their personal data.

Rectification of personal data.

11. (1) Pursuant to section 40 of the Act, a data subject may request a civil registration entity to rectify their personal data, which is inaccurate, outdated, incomplete or misleading.

(2) A request for rectification envisaged under paragraph (1) shall be made in Form 1 set out in the First Schedule.

(3) An application for rectification of personal data shall be supported by the necessary documents, relevant to the rectification being sought.

(4) A rectification request shall include sufficient detail to enable the civil registration entity to identify —

(a) the data subject making the request;

(b) the personal data requested;

(c) the rectification requested by the data subject;

(d) the information useful to warrant the rectification; and

(e) the justification for rectification of the personal data.

(5) A civil registration entity shall within thirty days rectify an entry of personal data in the database where the civil registration entity is satisfied that a rectification is necessary.

(6) A civil registration entity shall in writing notify the data subject of its objection to rectify the personal data where such data is required as envisaged under section 40 (3) and provide reasons thereto.

(7) Where rectification of personal data has been denied by the civil registration entity, the data subject may lodge a complaint with the Data Commissioner where dissatisfied with the decision.

(8). In case of any change in personal data in possession of the civil registration entity, the data subject shall notify the civil registration entity to update their personal data.

Objection to processing of personal data.

12. A data subject who objects to the processing of personal data pursuant to section 26 (c) of the Act, shall apply to the civil registration entity in Form 1 set out in the First Schedule.

Data portability request

13. A civil registration entity shall, upon request in writing by the data subject, provide the data subject with their personal data in a structured, commonly used and machine readable format within thirty days from the date of receipt of the request and upon payment of the required fees.

Exercise of data subject rights by others.

14. (1) Subject to section 27 of the Act, where a person duly authorized by the data subject seeks to exercise the rights of a data subject on their behalf, the person exercising that right shall take into consideration the best interests of the data subject.

(2) Where there is doubt as to the existence of a relationship between the duly authorized person and the data subject, the civil registration entity shall halt the request of exercising a right on behalf of the data subject until evidence to the contrary is adduced.

(3) Where the right is being exercised on behalf of a minor, the persons exercising that right may produce —

(a)a birth certificate;

(b)an adoption certificate;

(c)a court Order; or

(d)any other relevant document.

Processing of Personal data relating to a child.

15. (1) When processing personal data of a child, the civil registration entity shall ensure that—

(a) consent is given by the child's parent or guardian;

(b) processing is done lawfully and safeguards the best interest of the child;

(c) where required, that the child is present;

(d) unauthorized access to personal data relating to a child is prohibited;

(e) it has design systems and processes that safeguard the best interest of the child; and

(f) the risks and consequences of the processing are identified, and appropriate safeguards are put in place.

PART IV—OBLIGATION OF THE CIVIL REGISTRATION ENTITY

Duty to notify

16. (1) The information given by the civil registration entity pursuant to section 29 of the Act shall be simple, clear and in an understandable language.

(2) In giving the information envisaged under paragraph (1), a civil registration entity may use physical or electronic formats, verbal means or any other technology.

Retention of personal data

17. (1) A civil registration entity shall retain processed personal data in perpetuity and in accordance with the enabling written laws.

(2) Where a civil registration entity processes personal data for a specific reason and does not require retention of the personal data in perpetuity, personal data shall be deleted, anonymised or pseudonymised.

(3) A civil registration entity shall formulate administrative mechanisms that describe the categories of personal data that shall be deleted, erased, anonymised or pseudonymised.

Notification of breach of personal data.

18. (1) Pursuant to section 43 of the Act, a civil registration entity shall in writing notify the Data Commissioner and communicate to the data subject of breach to personal data.

(2) Where a data subject suspects that their personal data has been breached, the data subject may, within fourteen days from the date of such suspicion, notify the respective civil registration entity and the Data Commissioner of such personal data breach in writing.

(3) The provisions of regulation 23 shall apply to this regulation with necessary modifications.

Data protection impact assessment.

19. (1) Where a data protection impact assessment may be required in accordance with section 31 of the Act, a civil registration entity shall conduct the data protection impact assessment guided by Form 1 set out in the Second Schedule.

(2) The data impact assessment report prepared pursuant to paragraph (1) shall, with the approval of the Data Commissioner, be published in the manner determined by the Data Commissioner.

Responsibilities of Data Protection Officer.

20. (1) Subject to section 24 (7) of the Act, the responsibilities of the Data Protection Officer includes to—

(a) monitor and evaluate the efficiency of the data systems in the organization; and

(b) keep written records of the processing activities of the civil registration entity.

(2) The records specified under paragraph (1) (b) shall be in writing or electronic form and shall include the following information—

(a) the name and contact details of the civil registration entity;

(b) the purpose for processing the data;

(c) a description of the categories of the data subjects and of the categories of the personal data;

(d) the categories of recipients to whom personal data have or shall be disclosed to, including to those outside Kenya;

(e) any transfers of personal data outside Kenya including the identification of the third party or an organization outside Kenya to which the data is to be transferred;

(f) a description of the technical and security measures that have been utilized to alleviate data-related risks;

(g) number of staff trained on the data protection; and

(h) data protection impact assessment undertaken, if any.

Sharing of personal information with public agencies

21. (1) Subject to section 25 of the Act, a civil registration entity may make personal data collected by it, available to a public agency, upon request.

(2) A request for personal data envisaged under paragraph (1) shall be—

(a) made by an authorized officer of the requesting public agency;

(b) in writing, specifying—

(i) the purpose for which personal data is required;

(ii) the duration for which personal data shall be kept; and

(iii) proof of the safeguards put in place to secure personal data from unlawful disclosure.

(3) Personal data collected by a public agency, pursuant to this regulation shall—

(a) be adequate, relevant, and limited to what is necessary in relation to the purposes for which it is requested; and

(b) not be processed in a manner that is incompatible with the purpose for which it was requested.

Automated individual decision making.

22. (1) A civil registration entity making automated decisions shall—

(a) inform the data subject when engaging in the automated processing;

(b) provide meaningful information about the logic involved;

(c) explain the significance and envisaged consequences of the processing;

(d) ensure the prevention of errors, bias and discrimination;

(e) use appropriate mathematical or statistical procedures;

(f) put appropriate technical and organizational measures in place, so that it can correct inaccuracies and minimize the risk of errors;

(g) secure personal data in a way that is proportionate to the risk to the interests and rights of the data subject, and that prevents discriminatory effects; and

(h) ensure that data subjects can—

(i) obtain human intervention; and

(ii) express their point of view.

Internal complaints handling procedure.

23. (1) Where a data subject is aggrieved by the processing of their personal data, the data subject may lodge a complaint with the civil registration entity.

(2) A complaint made under paragraph (1) may be made orally or in writing.

(3) A civil registration entity shall reduce an oral complaint into writing and shall be executed by the complainant.

(4) A complaint by a data subject may provide—

(a) the full name of the data subject lodging the complaint;

(b) contact details of the data subject;

(c) details of the complaint;

(d) period over which the suspected wrongdoing occurred; or

(e) documentary evidence in support of the complaint where available.

(5) The civil registration entity shall investigate the complaint and notify the data subject of the investigation outcome in writing within seven days from the date of completion of the investigation and any action taken where the complaint has been upheld.

(6) The civil registration entity shall inform the data subject of the right to appeal to the Data Commissioner, where the data subject is dissatisfied with the decision of the civil registration entity.

PART V—SECURITY SAFEGUARDS

Data protection by design or default

24. (1) A civil registration entity shall embed data privacy features directly into the design of the database to ensure protection of personal data.

(2) A civil registration entity's operational and technical systems shall incorporate—

(a) data protection principles;

(b) enforceability mechanisms of the data subject's rights;

(c) risk management mechanisms for data protection and for information security;

(d) cyber security measures;

(e) access security;

(f) physical security; and

(g) de-identification measures.

(3) A civil registration entity shall take reasonable steps to—

(a) protect personal data it holds from misuse, interference and loss, and unauthorized access, modification or disclosure; and

(b) protect personal data at all stages of the personal data lifecycle.

Security safeguards of personal data.

25. A civil registration entity shall put in place security safeguards to ensure that personal data held by them is accessed by authorized persons which include—

(a) technical safeguards for encryption of personal data at rest or in transit;

(b) personnel safeguards through the vetting of personnel involved in the processing of personal data; and

(c) procedural safeguards which may include restricted access control to data Centre or system holding or carrying personal data.

Database security

26. A civil registration entity shall implement restriction of unauthorized access, configuration to prevent distributed denial of service attack or user overload and continuous database backup to enhance database security.

Monitoring by the Data Commissioner.

27. The Data Commissioner may on a periodic basis conduct monitoring and evaluation of security safeguards employed by a civil registration entity.

Data security procedure.

28. (1) A civil registration entity shall formulate a written data security procedure for its entity.

(2) The procedure specified under paragraph (1) shall be binding upon the authorized officer and shall include—

(a) instructions concerning physical protection of the database sites and their surroundings;

(b) access authorizations to the database and database systems;

(c) description of the means intended to protect the database systems and the manner of their operation for this purpose;

(d) instructions to authorized officer of the database and database systems regarding the protection of data stored in the database;

(e) the risks to which the data in the database is exposed in the course of the civil registration entity's ongoing activities;

(f) the manner of dealing with information security incidents, according to the severity of the incident;

(g) instructions concerning the management and usage of portable devices;

(h) instructions with respect to conducting periodical audits to ensure that appropriate security measures, in accordance with the Procedure and these Regulations exist; and

(i) instructions regarding backup of personal the data.

(3) The civil registration entity shall, on an annual basis, assess the need to update the security procedure.

(4) Despite paragraph (3), the civil registration entity shall assess whether the security procedure requires to be updated in the following instances—

(a) material modifications in the database systems; or

(b) new technological risks relating to the database systems are known.

(5) A civil registration entity that controls several databases may develop a data security procedure in accordance with these Regulations in a single document that concerns all databases it controls.

Database systems and a risk assessment.

29 (1) A civil registration entity shall maintain an up-to-date document of the database structure, and an up-to-date inventory of the database systems, including—

(a) infrastructure and hardware systems, types of communication and data security components;

(b) the software systems used to operate, administer and maintain the database, to support, monitor and secure its activity;

(c) software and interfaces used for communication to and from the database systems;

(d) a diagram of the network in which the database is operating, including a description of the connections between the different system components and the physical location of components; and

(e) the dates in which the document and the inventory were last updated.

(2) The up-to-date database structure document and inventory shall be secured in such a manner that only authorized users who require them for the performance of their role shall be provided access.

(3) The civil registration entity shall be responsible to conduct a data security risk assessment.

(4) The civil registration entity shall consider—

(a) the findings of the risk assessment provided; and

(b) the need to update the database definitions document or the data security procedure as a result, and act to amend the shortcomings found in the course of the assessment, if any.

(5) The risk assessment specified under paragraph 4 (a) shall carried out on a periodical basis.

(6) The civil registration entity is responsible to conduct, at least once every eighteen months, access tests to the database systems in order to test their vulnerability to external and internal threats.

(7) The civil registration entity shall consider the results of the access tests and amend the faults found, if any.

Physical protection and secure surroundings

30. (1) A civil registration entity shall ensure that the database and database systems are maintained in a secure place, preventing unauthorized access, and which is suitable to the nature of the database activity and the sensitivity of information therein.

(2) A civil registration entity shall take measures to monitor and document the entry to and exit from sites in which the database or database systems are located, including the setting and removing of equipment in and from the database systems.

Data security in manpower management

31. (1) A civil registration entity shall not grant access to information stored in the database and shall not change the scope of authorization granted, unless the civil registration entity has undertaken reasonable measures, to screen and place authorized officers, to ensure that the unauthorized user is not granted access to the personal data stored in the database.

(2) The measures specified under paragraph (1) shall be taken in accordance with the sensitivity of the information in the database and the scope of access permissions attached to the role proposed to the relevant person.

(3) Prior to authorized officers gaining access to the database or before a change in the scope of their authorizations, the civil registration entity shall train authorized officer on the obligations embodied in the Act and these Regulations.

Access permission management.

32. (1) A civil registration entity shall determine access permission of authorized users to the database and database systems in accordance with the authorized officer's responsibilities.

(2) Access permission shall be granted to the extent required for performing the role.

(3) A civil registration entity shall keep an up-to-date record of authorized user's roles, user permission granted to these roles and the authorized users performing such roles.

(4) Immediately following the termination of an authorized user's role, a civil registration entity shall revoke the permission of an authorized user who has ceased working in their role, and change the passwords to the database and database systems to which the authorized user could have known.

Monitoring and documenting access.

33. (1) An automatic recording mechanism shall be incorporated in the database system to enable monitoring access to the database systems including on —

(a) user identity;

(b) date and time of access attempt;

(c) system component to which access was attempted; and

(d) access type, its scope, and whether access was granted or denied.

(2) The monitoring mechanism shall—

(a) not enable disabling or modifying its operation; and

(b) in the event of disabling or modifying, send alerts to the authorized officer or any other relevant person.

Documentation of security incidents.

34. (1) A civil registration entity shall document cases in which a data security incident was discovered, raising concern regarding a breach of personal data integrity, unauthorized use thereof or deviation from authorization.

(2) The documentation specified under paragraph (1) shall, as far as is practicable, be stored in electronic form.

(3) In the data security procedure, a civil registration entity shall prescribe instructions with respect to handling information security incidents, depending on the event severity and the information sensitivity level, including—

(a) revoking authorizations and other necessary immediate measures; and

(b) reporting security incidents, to the Data Commissioner and the actions taken in response to the security incidents.

Network security.

35. (1) A civil registration entity shall not connect the database systems to the internet or to another public network without installing the appropriate safeguards against unauthorized access or against software that may damage or disrupt computers or computer material.

(2) The transfer of personal data from the database through a public network or the internet shall be conducted by commonly used encryption methods.

Periodical audits.

36. (1) The civil registration entity shall conduct, at least once in twenty-four months, an internal or external audit by an auditor adequately trained in the field of data security who is not the civil registration entity's data protection officer, in order to ensure it complies with the provisions of the Act and these Regulations.

(2) The auditor shall report on the adherence of the security measures to the data security procedure and to these Regulations, identify shortcomings and recommend the necessary measures to correct the situation.

(3) A civil registration entity shall review the audit reports specified under sub-regulation (2) and assess the need to update the database definitions document or the data security procedure, accordingly.

(4) A civil registration entity that controls several databases may comply with the duty prescribed in this regulation by performing a single audit for all the databases it controls.

Data backup and restoration.

37. (1) The civil registration entity shall retain the backup copy of the data and of the security procedures in a manner that ensures the integrity of the personal data and the ability to restore the information in case of loss or destruction.

(2) The civil registration entity shall formulate –

(a) procedures for routine periodical backup in accordance with these Regulations; and

(b) procedures to ensure restoration of the data.

(3) In documenting security incidents pursuant to regulation 34, data restoring processes shall also be documented, including the identity of the person who performed the data restoration and the details of the personal data restored.

Transfer of personal data outside Kenya

38. (1) A civil registration entity shall not transfer personal data collected for civil registration purposes out of Kenya, except with the written approval of the Data Commissioner.

(2) A person who contravenes Paragraph (1) shall, on conviction, be liable to a penalty specified under section 73 of the Act.

PART VII—GENERAL PROVISIONS

Reports to the Data Commissioner.

39. A civil registration entity shall, on annual basis, submit a compliance report to the Data Commissioner.

Outsourcing.

40. (1) A civil registration entity entering into an agreement with an external service provider in order to receive a service which involves granting external service provider access to the database shall—

(a) assess, prior to entering an agreement with the external service provider, the data security risks involved in the engagement;

(b) expressly agree with the external service provider on the following, taking into account the risks mentioned under paragraph (a)—

(i) the data the external service provider may process and the permitted purposes of its use as required by the agreement between the parties;

(ii) the database systems that the external service provider may access;

(iii) the type of processing or activities the external service provider may perform;

(iv) the agreement duration, the manner of returning the data to the civil registration entity at the end of the agreement, its destruction at the disposal of the external service provider and of reporting accordingly to the civil registration entity;

(v) the manner data security obligations which apply to the processor of the database according to these Regulations are implemented, and additional data security instructions set by the civil registration entity, if any;

(vi) the external service provider shall have his authorized users sign an undertaking to protect the information confidentiality, to use the data only according to the agreement and to implement the data security measures prescribed in the agreement; and

(vii) where a civil registration entity permitted the external service provider to provide the service through another entity, it shall be the duty of the civil registration entity to include in the agreement with the other entity all the matters detailed in these Regulations.

(2) The external service provider shall report to the civil registration entity, at least quarterly, the manner the obligations by these Regulations and the agreement are implemented, as well as to notify the civil registration entity any security incident.

(3) The civil registration entity shall take measures to monitor and supervise the compliance of the external service provider with the provisions of the agreement and these Regulations, as appropriate, taking into account any risks.

(4) A civil registration entity that controls several databases and enters into an agreement with an external service provider that includes access to the databases by the external service provider, may enter into a single agreement concerning all databases.

SCHEDULES
FIRST SCHEDULE

FORM 1
(r.9 (2)), (r.11(2)), (r.12))
REQUEST FOR RESTRICTION OR OBJECTION TO THE PROCESSING OF PERSONAL DATA

Note:

(i) Affidavits or other documentary evidence in support of the objection may be attached.

(ii) If the space provided for in this Form is inadequate, submit information as an Annexure to this Form and sign each page.

(iii) Where an objection is initiated by a person other than the data subject, the initiator must attach proof of authority to act on behalf of the data subject.

A. SECTION: NATURE OF REQUEST

Mark the appropriate box with an "x". Request for:

RESTRICTION ☐ OBJECTION ☐

B. DETAILS OF THE DATA SUBJECT

....
Surname Middle name First name

Birth Certificate/ Notification/ National Identity Card/ Passport number: .....
Postal address: .....
Contact number(s): .....
E-mail address: .....

C. DETAILS OF PERSON INITIATING THE OBJECTION *(where the data subject is a minor or incapacitated)*

....
Surname Middle name First name
National Identity Card/ Passport number: .....
Postal address: .....
Contact number(s): .....
e-mail address: .....

REASONS FOR RESTRICTION ☐ OBJECTION ☐
(Please provide detailed reasons for the restriction or objection)

(a) .....
(b) .....
(c) .....
(d) .....
(e) .....
(f) .....
(g) .....

SECTION 5: DECLARATION

Please note that any attempt to gain access to personal information through misrepresentation may result in prosecution.

☐ I confirm that I have read and understood the terms of this request form and certify that the information given in this application is true.

DOCUMENT CHECKLIST: I HAVE PROVIDED:

(a) A duly completed request form.

(b) Attached document(s), including proof of authorization (if applicable).

(c) Signed and dated the request form.

Signature _____ Date _____

FORM 2 (r. 10 (1))

REQUEST FOR ACCESS TO PERSONAL DATA

Note:

5. *Affidavits or other documentary evidence as applicable in support of the request may be attached.*
6. *If the space provided for in this Form is inadequate, submit information as an Annexure to this Form and sign each page.*
7. *Where a request for rectification is made by a person other than the data subject, the person making the request must attach proof of authority to act on behalf of the data subject.*
8. *On receipt of a duly filled form, you will receive a response within three working days*

Fill as appropriate

SECTION 1: DETAILS OF THE DATA SUBJECT

Full Name: _____

Birth Certificate/ Notification/ _____

Identity Card/ Passport No: _____

*Telephone/Mobile No: _____

*Email address: _____

SECTION 2: PERSON INITIATING THIS REQUEST.

Full Name: _____

Birth Certificate/ Notification _____

Identity Card/ Passport number: _____

Mobile No. / Email address:

SECTION 3: PROPOSED CHANGE (S)

	Personal Information currently on file to be corrected e.g. name, residential status, and mobile number, email address.	The proposed change	Reason for the proposed change
1.			
2.			
3.			
4.			
5.			
6.			
7.			

SECTION 4: DECLARATION

Please note that any attempt to gain access to personal information through misrepresentation may result in prosecution.

☐ I confirm that I have read and understood the terms of this request form and certify that the information given in this application is true.

Signature: Date:

DOCUMENT CHECKLIST:

I have provided:

(d) A duly completed request form.

(e) Attached document(s), including proof of authorization (if applicable).

(f) Signed and dated the request form.

SECOND SCHEDULE

FORM 1 (r.19(1))

DATA PROTECTION IMPACT ASSESSMENT

Part 1: Description of the processing operations.

1. Project Name	
2. Project Outline: What and why Explain broadly what the project aims to achieve and what type of processing it involves	
3. Describe the Information Flow – Describe the collection, use and deletion of personal data here. It may in a flow diagram or another format of explaining data flows— (a) where you are getting the data from; (b) where the data will be stored; (c) where data could be transferred to; and (d) how many individuals are likely to be affected by the project.	

Part 2: An assessment of the necessity and proportionality of the processing operations in relation to the purpose.

Describe compliance and proportionality measures, in particular:	
1. What is your lawful basis for processing?	
2. Does the processing actually achieve your purpose?	
3. Is there another way to achieve the same outcome?	
4. How will you ensure data quality and data minimization?	
5. What information will you give individuals?	
6. How will you help to support their rights?	
7. What measures do you take to ensure processors comply?	
8. How do you safeguard any international transfers?	

Part 3: An assessment of the risks to the rights and freedoms of data subjects.

Assessment Questions		
Explain what practical steps you will take to ensure that you identify and address privacy risks..	Yes. (Please give explanation)	No. (Please give explanation)
1. Will the project involve the collection of new identifiable or potentially identifiable data about data subjects?		

2. Will the project compel data subjects to provide information about themselves, i.e. where they will have little awareness or choice?		
3. Will identifiable information about the data subjects be shared with other organizations or people who have not previously had routine access to the information?		
4. Are you using information about data subjects for a purpose it is not currently used for in a new way, i.e. using data collected to provide care for an evaluation of service development.		
5. Where information about data subjects is being used, would this be likely to raise privacy concerns or expectations, i.e. will it include health records, criminal records or other information that people may consider to be sensitive and private and may cause them concern or distress?		
6. Will the project require you to contact data subjects in ways, which they may find intrusive, such as telephoning or emailing them without their prior consent?		
7. Will the project result in you making decisions in ways which can have a significant impact on data subjects, i.e. will it affect the services a person receives?		
8. Does the project involve you using new technology which might be perceived as being privacy intrusive, i.e. using biometrics, facial recognition or automated decision making?		
9. Is a service being transferred to a new supplier (re-contracted) and the end of an existing contract?		
10. Is processing of identifiable/potentially identifiable data being moved to a new organization (but with same staff and processes)		

Part 4: The measures envisaged addressing the risks and the safeguards, security measures and mechanisms to ensure the protection of personal data and to demonstrate compliance with the Data Protection Act

Identification of risks – Civil Registration Entities should carry out the risk analysis using exactly the same methodology as they do for other project risks. Enter the key risks that have been identified, and the options for avoiding or mitigating those risk into this table.				
Risk description	Options for avoiding or mitigating the identified risk	Residual Privacy Risk after implementation of mitigation (High, medium, or low)		
		Impact	Likelihood	Exposure

Made on the 8th October, 2020.

JOE MUCHERU,
Cabinet Secretary,
Ministry of Information, Communication,
Technology, Innovation and Youth Affairs.

PRINTED AND PUBLISHED BY THE GOVERNMENT PRINTER, NAIROBI

EXPLANATORY MEMORANDUM TO

THE DATA PROTECTION (CIVIL REGISTRATION) REGULATIONS, 2020

PART I

Name of the Statutory Instrument: The Data Protection (Civil Registration) Regulations, 2020

Name of the Parent Act: The Data Protection Act No.24 of 2019

Enacted Pursuant to: Sections 71 (1) of the Data Protection Act No.24 of 2019

Name of the Ministry: Ministry of ICT, Innovation and Youth Affairs.

Department: State Department of ICT and Innovation

THE NATIONAL ASSEMBLY
PAPERS LAID
DATE: 05 NOV 2020 DAY.
TABLED BY:
CLERK-AT THE-TABLE:

Gazetted on:

Tabled on:

PART II

1. Purpose of the Statutory instrument

The purpose of the Regulations is to unpack the data protection aspects that relate to the civil registration entities, such as registration of births, adoptions, marriages, citizenship and deaths in the country. The entities that process civil data of persons are very critical and therefore a need to prioritise in providing them with guidance on how they ought to comply in the processing of personal data. The regulations obligate the civil registration entities to comply with the right to data protection. The Regulations further prescribe the security standards and safeguard that civil registration entities are expected to comply with in their processing activities.

2. Legislative Context

2.1. The Constitution of Kenya provides for the right to privacy under Article 31 which entitles citizens to not have information relating to their family or private affairs unnecessarily required or revealed, or the privacy of their communications infringed.

2.2. The Data Protection Act No. 24 of 2019 is the principal legislation regulating the processing of personal data, while ensuring that the processing of personal data of data subject is guided by the principles of data protection.

2.3. The Data Protection (Civil Registration) Regulations, 2020 will provide a comprehensive legal and regulatory framework for the processing and the protection of personal data collected by civil registration entities.

PART III

3. Policy Background

3.1. The Ministry of ICT, Innovation and Youth established the Taskforce on the development of the policy and regulatory framework on Privacy and Data Protection, which successfully developed the draft Data Protection Policy and Data Protection Bill,2019.

3.2. Thereafter, the Cabinet approved the Data Protection Policy on 18th April 2019, with the National Assembly legislating on the Bill, which was assented into law on 8th November 2019 and come into operation on 25th November 2019.

3.3. Subsequently, upon the determination of the Court decision on the enrollment of citizens onto the National Integrated Identity Management System (NIIMS), that required the existence of a comprehensive legal and regulatory framework, the Cabinet Secretary as empowered under section 71 of the Data Protection Act formulated the regulations.

3.4. It is expected that the Regulations will provide a comprehensive regulatory framework that will guide the civil registration entities in the application of the right to privacy and data protection as guaranteed under legislation.

4. Consultation outcome

4.1. Pursuant to Article 10 of the Constitution, The Ministry of ICT, Innovation and Youth Affairs consulted with all key stakeholders, who were likely to be affected by the proposed regulations over a period of 14 days. The consultations were conducted between 17th February 2020 and 2nd March 2020.

4.2. The Ministry, vide a public notice dated 17th and 18th February,2020 invited member of the public to submit any representations on the Data Protection (Civil Registration) Regulations, 2020. Subsequently, the Ministry held public hearings on the draft Guidelines on 27th February, 2020 in eight regions as follows;

Region	**Town**	**Venue**
Western Region	Kakamega	Mashariki Hall (RC's Office Compound
Nyanza Region	Kisumu	Tom Mboya Labour College
Central Region	Nyeri	CDF Hall, Nyeri Town Constituency
Rift Valley Region	Nakuru	Water Buck Hotel, Nakuru
Nairobi Region	Nairobi	KICC
Coast Region	Mombasa	Kenya School of Government
Eastern	Embu	Embu Social Hall
North Eastern	Garissa	Government Guest House

4.3. The stakeholders acknowledged that the regulations will add on to the existing legal framework and provide a comprehensive regulatory environment for the protection of personal data held by the civil registration entities. Concerns were raised over the Regulations comprehensiveness on the rights of the Data Subjects including the rights of persons with incapacities such as minors and the duties of the civil registration entities towards the data subjects.

4.4. The Ministry, in collaboration with the Office of the Attorney General, Kenya Law Reform Commission, National Registration Bureau, Civil Registration Services, Communications

Authority of Kenya and the Ministry of Interior & Co-ordination of National Government held a workshop on 3rd – 7th March 2020 in Machakos to consider the views of the public and incorporate the input into the final draft of the Regulation.

5. Guidance

The Ministry of ICT Innovation and Youth Affairs will sensitize key stakeholders including civil registration entities, National Government Ministries and Independent Offices on the provisions of the Regulations to ensure that the Regulations serve the purpose for which they have been made.

6. Impact

6.1. **The Impact on Fundamental Rights and Freedoms:** These Regulations do not limit fundamental rights and freedoms

6.2. **The impact on the Public Sector**: These Regulations will aid in providing a comprehensive regulatory framework on the administration of the right to privacy and data protection. This will have a positive impact on the Government relations by increasing the levels of transparency and good governance, increasing the level of public trust.

7. Monitoring and review

7.1. The Ministry of ICT Innovation and Youth Affairs shall monitor the implementation of the Regulation by the Civil Registration Entities. This shall be done through annual reports from the civil registration entities to the Office of the Data Commissioner.

8. Contact

The contact person at the Ministry of ICT Innovation and Youth Affairs is Mr. Jerome Ochieng, Principal Secretary, State Department for ICT and Innovations.

REPORT OF THE PRE-PUBLICATION CONSULTATIVE MEETING ON THE *DRAFT* DATA PROTECTION (CIVIL REGISTRATION) REGULATIONS, 2020 AND THE REGISTRATION OF PERSONS (NATIONAL INTEGRATED IDENTITY MANAGEMENT SYSTEM) REGULATIONS, 2020

A. INTRODUCTION

1. On 16th September 2020, the Ministry of Interior & Co-ordination of National Government, *and* Ministry of Information, Communication, Technology, Innovation & Youth Affairs, held a consultative meeting with the National Assembly's Committee on Delegated Legislation at Radisson Blue Hotel, in Nairobi.

2. The purpose of the meeting was to appraise the Committee on the contents of the *Draft* Data Protection (Civil Registration) Regulations, 2020 and Registration of Persons (National Integrated Identity Management System) Regulations, 2020.

3. The Regulations are aimed at providing a regulatory framework for the implementation of the National Integrated Identity Management System (NIIMS) popularly referred to as '*Huduma Namba*'.

4. The Regulations had additionally been formulated in compliance with the decision of the High Court in ***Nubian Rights Forum & 2 others v Attorney General & 6 others; Child Welfare Society & 9 others (Interested Parties) [2020] eKLR*** where the court authorised the Ministries to proceed with the implementation of the National Integrated Identity Management System (NIIMS) project, only on condition that an appropriate and comprehensive regulatory framework on the implementation of NIIMS, be first enacted.

B. OPENING REMARKS

5. In his remarks, the Principal Secretary of the State Department of Interior & Citizen Services, Dr. (Eng.) Karanja Kibicho established that the National Integrated Identity Management System was conceptualised to address the challenges facing Kenya's civil registration and identity management systems. He noted that over the years, Kenya's population databases have been existing in paper-based records and silos, a challenge that had detrimental impacts on service delivery and left the citizens' personal information vulnerable to the emerging security threats. The integrated identity management system would therefore operate as a single source of truth, thereby easing registration and identification of persons and improving the security of the country.

6. On his part, the Chairperson of the Committee, Hon. Kamket Kassait noted that Parliamentary scrutiny of Statutory Instruments is authorised under the Statutory Instruments Act, 2013. He termed the invitation by the two ministries as an advisable gesture as it would reduce any issues that may arise after publication.

C. GENERAL OBSERVATIONS

7. Members acknowledged there had been a lot of public interest on matters related to the *Huduma Namba* project since its launch in April 2019. They therefore called upon the Ministries to fast-track the issuance of the *Huduma Namba* cards to avert any misconceptions and anxieties that may arise owing to delays in issuance of the cards.

8. Members called upon the Ministries to enhance public sensitization on the *Huduma Namba* project, particularly on the significance of the project in guiding national planning processes, facilitating access to government services, and addressing crimes such as impersonation, identity theft, fraud, and duplication in registration.

9. Members sought clarification on whether there was any conflict between the provisions of sections 2 and 9A of the Registration of Persons Act, CAP 107 with regards to the application of NIIMS to children. It was however clarified that in the case of ***Nubian Rights Forum & 2 others v Attorney General & 6 others; Child Welfare Society & 9 others (Interested Parties)***

[2020] eKLR where this issue came up for determination, the Honorable court found in *para. 816,* that section 9A being a later amendment was deemed to have amended section 2 with respect to its application to NIIMS, and to that extent the inconsistency had been resolved.

10. On whether the public consultations conducted by the Ministries on the Regulations/Rules were sufficient, members were informed that in addition to the advertisements in newspapers calling for views and proposals on the Regulations, public participation forums were held in eight regions of Garissa, Kisumu, Embu, Nyeri, Kakamega, Mombasa, Nakuru, and Nairobi between 26th -27th February 2020 where members of the public offered oral presentations generally and on specific issues on the Regulations. This was considered as sufficient consultation, as information relating to the Regulations had been widely disseminated to the public and adequate opportunity to participate in the process of developing the Regulations granted.

D. SPECIFIC RECOMMENDATIONS

The matrix below presents specific recommendations made by the Committee on the *Registration of Persons (National Integrated Identity Management System) Regulations, 2020* and *The Data Protection (Civil Registration) Regulations, 2020*:

1. **THE REGISTRATION OF PERSONS (NATIONAL INTEGRATED IDENTITY MANAGEMENT SYSTEM) REGULATIONS, 2020**

REG.	PROPOSAL	RATIONALE	ACTION
1	Consider renaming the title of the instrument from *National Integrated Identity Management 'Regulations'* to *National Integrated Identity Management 'Rules'*	s. 16 of the Registration of Persons Act, assigns the Minister the power to make 'Rules' and not 'Regulations'	To be redrafted
11(c)	Enlist the specific documents required under 11(c)	The phrase 'any other documentary proof as may be required' is ambiguous and may be open to abuse	Para. 11(c) to be redrafted to the effect that additional information shall only be required where the information provided at the first instance is insufficient
Schedule	Prescribe the fees applicable to issuance of *Huduma Cards*	for clarity	**Para 14(3)** of the Regulations provides that the initial issue of the Huduma card to a citizen is free of charge. Subsequent fees chargeable for replacement of lost or mutilated cards to be prescribed by notice in the Gazette on establishment of the applicable cost

2. DATA PROTECTION (CIVIL REGISTRATION) REGULATIONS, 2020

REG.	PROPOSAL	RATIONALE	ACTION
3	Include 'registration of voters' into the scope of the Regulations	To address the challenges associated with voter registration and identification and facilitate cleaning up of the Register of Voters	It is considered that management of elections in Kenya is supervised by an independent institution established under Article 88 of the Constitution and not within the scope of the Ministry. Additionally section 8A(2) of the Elections Act, 2011 obligates the Kenya Citizens and Foreign Nationals Management Service established under section 3 of the Kenya Citizens and Foreign Nationals Management Service Act (No. 3 of 2011) to make available to the IEBC the information held by it in the national population register for the purpose of the conduct of an audit of the Register of Voters.
14(3)(d)	Clarify the meaning of 'any other relevant document'	To prevent abuse	Para. 14(3)(d) to be redrafted to the effect that additional information shall only be required where the information provided at the first instance is insufficient

ANALYSIS OF ORAL VIEWS ON THE DATA PROTECTION (CIVIL REGISTRATION) REGULATIONS, 2020 SUBMITTED DURING PUBLIC ENGAGEMENTS

STATION	SUBJECT MATTER	PROPOSAL	ACTION TAKEN
All Stations	*Data protection*	The Data Commissioner should put in place mechanisms of engaging with the public on any matters related to information processed by civil registration entities, especially where a member of the public is concerned about the security of their data	Not adopted Section 56 of the Act authorises a data subject lodge a complaint with the Data Commissioner, if they are aggrieved by a decision of any person, on any matter related to data protection
Nairobi, Mombasa, Kisumu, Garissa, Kakamega, Nyeri	*Integrity of public officer*	Provide a mechanism for vetting public officers who handle personal data belonging to residents	Not adopted The conduct of public officers is regulated under Chapter 13 of the constitution and the Public Officer Ethics Act, 2015
Nairobi, Kisumu	*Transfer of personal data outside Kenya*	Provide that transfer of Personal Data outside Kenya only with the consent of the National Security Council.	Not adopted The conditions for transfer of personal data outside Kenya are as stipulated under Part VI of the Data Protection Act, 2019
Nairobi, Mombasa, Nakuru, Embu, Nyeri	*Outsourcing*	Limit the category of officers who may enter into agreements with external service providers in order to receive a service which involves granting external service provider access to the database, to senior state officers e.g. PS, AG	Not adopted Procurement to be undertaken in line with the Constitution and the relevant procurement laws

	Offences	Prescribe punitive measures for violation of the Regulations to ensure compliance	Adopted The prescription of punitive measures to be undertaken in line with the Statutory Instruments Act, 2013
All Stations	*Sharing of personal data with Public Agencies*	Clarify that, where a person commits an offence punishable under the law, the person shall lose their rights to have their data protected and their information shall be shared with the relevant law enforcement authorities for purposes of investigation and prosecution	Adopted Exemptions from compliance with the principles of data protection are provided under section 51 of the Data Protection Act, 2019
All stations	*Security safeguards*	Provide for security safeguards for data collected	Adopted Processing of data to be undertaken in line with the Data Protection Act, 2019
All stations	*Data Protection*	• More stringent penalties for data breaches than are provided for under the Act. • When personal data is interfered with an alert should be sent to notify him or her of the interference. • There should be notification alerts sent to citizens upon use of data by government and for what purpose • Mechanisms to be put in place to ensure card is not misused when it falls into the wrong hands	Adopted Addressed by Part V of the Regulations

Stations: Nairobi, Mombasa, Kisumu, Nakuru, Nyeri, Embu, Kakamega, Garissa

ANALYSIS OF STAKEHOLDER PROPOSALS ON THE *DRAFT* DATA PROTECTION (CIVIL REGISTRATION) REGULATIONS, 2020

WRITTEN MEMORANDA ON THE DATA PROTECTION (CIVIL REGISTRATION) REGULATIONS, 2020

1. ARTICLE 19 EAST AFRICA AND KENYA ICT ACTION NETWORK

PROVISION	SUBJECT MATTER	PROPOSAL	ACTION TAKEN
Interpretation	*Definition of an 'authorised user'*	Substitute the term 'authorised user' with 'authorised officer'	Adopted. The term 'authorised user is replaced with 'authorised officer' wherever it appears in the Regulations
Interpretation	*Definition of 'biometric data'*	Restrict the collection of personal information relating to DNA and GPS coordinates, in line with the decision of the Court in Consolidated Petitions No. 56, 58 & 59 of 2019 It was noted that the High Court in Consolidated Petitions No. 56, 58 & 59 of 2019 held that the collection of for the purposes of identification was intrusive and unnecessary.	Adopted. It was noted that: • Information relating to DNA and GPS coordinates was not collected during the enrollment process. • Pursuant to Paragraph 6 of the regulations, no personal information may be collected from a data subject without the data subject's informed consent. . • Further, According to paragraph 9(1) a data subject may restrict the processing of their personal information where the processing is unlawful
Regulation 3	*Scope of Regulations*	Delete paragraph 3(d) which relates to issuance of passports as the same is already provided for under paragraph 3(c) (registration of persons)	Not adopted • It is considered that Passports are international travel documents

			issued under the Kenya Citizens and Immigration Act , 2011 and are to be distinguished from National Identity Cards issued under the Registration of Persons Act, CAP 107
Regulation 5	*Privacy in processing of personal data*	Provide that data subjects shall be provided with receive all the necessary information relating to the processing of their personal information	Adopted. Paragraph 5(c) is revised to the effect that the data subject shall be provided with the necessary information relating to the processing of their personal information
Regulation 6 and 7	*Consent*	Insert new provision recognising data subjects' right to withhold consent and the implications therefrom.	Not adopted It is considered that under regulation 6(3)(b), data subjects are required to give consent voluntarily, hence the right to withhold consent is recognized thereunder.
Regulation 9	*Limitation in processing of personal data*	Provide an appeal mechanism where the Civil Registration entity denies a data subject the right to limitation of processing of personal data	Adopted. • Pursuant to regulation 9(5), where an application for limitation of processing of personal data is declined by the civil registration entity, a data subject may appeal to the Data Commissioner
Regulation 10	*Access to personal information*	Remove obligation to pay fees to access personal information held by a Civil Registration Entity	Not adopted • It was considered that section 12 of the Access to Information Act,

			2016 authorises public entities to charge fees for provision of information, provided that such fees charged does not exceed the actual cost of making copies of such information.
Regulation 11	*Rectification of personal information*	Clarify the evidence that will be to support an application for rectification of personal data by a data subject	Adopted. Regulation 11 is revised by: • introducing paragraph 11(3) which provides that an application for rectification of personal data shall be supported by such documents as may be required to support an application for rectification. • providing, under paragraph 11(5) that a request for rectification shall be processed within thirty days. • providing that, where an application for rectification is declined by the civil registration entity, the data subject may appeal to the Data Commissioner.
Regulation 13	*Data portability request*	Provide timelines for processing the data portability request	Not adopted • It is considered that section 38(6) of the Data Protection Act stipulates that a data portability request shall be complied with within thirty days
Regulation 14	Exercise of data subject rights by others	Prohibit unauthorised exercise of data subject's rights by obligate Civil	Not adopted

		Registration Entities to use all reasonable effort to verify the identity of a person who requests to exercise rights on behalf of another	It is considered that— • regulation pursuant to Regulation 14(3), a person exercising a right on behalf of a child may be required to produce either a copy of the child's certificate of birth, adoption certificate, court order or any other document. • It is not reasonably practicable to legislate on all possible scenarios where a person may seek to exercise a right on behalf of another • An authorised officer of the CRE shall on a case by case basis undertake such administrative measures to verify the identity and authority of the person who wishes to exercise a right on behalf of another. • Regulation 14(2) authorizes a CRE to decline a request for exercise of rights on behalf on another where there is doubt
Regulation 17	*Retention of personal data*	It is recommended personal data retained to for a specified period and purpose as opposed to retention in perpetuity	Not adopted • It is considered that foundational data collected by CREs is necessary for effective service delivery and should be retained in perpetuity. • Pursuant to Regulation 17(3), a civil registration entity shall

			formulate mechanisms that describe the categories of functional data that will be deleted, anonymised or psudonymised where its purpose has been met.
Regulation 19	*Data Protection Impact Statements*	Delete this provision as it cannot be operationalised before the appointment of a Data Commissioner	Not adopted • It is considered that, contrary to section 31 of the Act, processing of personal data by civil registration entities does not pose a high risk to the rights and freedoms of the data subject as it related to collection of data for purposes of delivering a service to the data subject and therefore does not necessitate carrying out data protection impact statements.
Regulation 21	*Sharing of personal*	• Delete this provision as it raises substantive issues that ought to be introduced through an amendment to the Data Protection Act • Define 'Public agencies'	Not adopted • It is considered that the terms 'public office' and 'public body' are sufficiently defined in the Constitution and the Interpretation and General Provisions Act, CAP 2, respectively. • Additionally, section 30(1)(b)(ii) of the Act authorises a data processor or data controller to process allows for sharing of personal data for compliance with any legal obligation to which the

			controller is subject. • Public agencies are therefore authorised to disclose, transmit or otherwise make available personal information in the course of performance of obligations under law.
Regulation 38	*Transfer of personal data outside Kenya*	Delete this provision as there is no legitimate basis for transfer of personal information outside Kenya	Not adopted • It is considered that section 48 of the Act does not prohibit transfer of personal information outside Kenya but requires proof of appropriate safeguards to submitted to the Data Commissioner before the transfer.

2. CENTRE FOR INTELLECTUAL PROPERTY AND INFORMATION TECHNOLOGY LAW (CIPIT)

PROVISION	SUBJECT MATTER	PROPOSAL	ACTION TAKEN
Interpretation	Definition of 'consent'	*Add* interpretation of consent as prescribed under the Data Protection Act 2019.	Not adopted • It is considered that where the definition of a term is provided for in the Principal legislation, it need not be repeated in subsidiary legislation.
Interpretation	*Definition of 'voice signature'*	Define the term 'voice signature' for clarity.	Adopted.

			• The term 'voice signature' is deleted from the Regulations. It is considered that the definition of 'biometric data' in the Act includes 'voice recognition'
Regulation 5	*Privacy in processing of personal data*	Redraft the provision to limit access of personal data to authorised officers	Adopted. • Regulation 5(a) is revised to the effect that access to personal data in the NIIMS system is limited to authorised officers only
Regulation 8	*Collection of personal data*	Review the provision to provide that a civil registration entity must seek new consent from the data subject in order to use their data for a new purpose	Adopted. • A new provision is added under regulation 8(3) to the effect that where a new purpose is not compatible with the initial purpose, the CRE shall seek consent a fresh from the data subject
Regulation 9 (4)	*Limitation in processing of personal data*	• Specify the timeline for response from the civil registration entity to the data subject of the decline to the request for restriction of processing personal data. • *Add* provision for the right to appeal the decision and the necessary steps towards requesting for an appeal.	Adopted. • Paragraph (4) is revised to the effect that where a civil registration entity declines to comply with a request for restriction in processing, it shall within seven days notify the data subject of such decline giving reasons for the decision. • A new paragraph(5) is introduced providing for an appeal mechanism where the application

			for restriction in limitation of processing of the data is declined
Regulation 13	*Data portability request*	Provide clarity on instances whether fees may be charged to process a request for data portability	Adopted. • Regulation 13 is revised to the effect that a data subject shall be provided with their personal structured, commonly used and machine readable format upon payment of the required fees.
Regulation 18	*Notification breach of personal data*	Provide timeline for notification of the data subject that the breach been acted upon and any risk to their personal data addressed or mitigated	Not adopted • It was noted that notification of the data subject shall be administratively undertaken by the CREs depending on the risks established
Regulation 22	*Automated Individual decision making*	In section 22 (d) replace "take steps to prevent" with "ensure the prevention of errors, bias and discrimination"	Adopted. • Paragraph 22(d) revised as proposed

3. UNHCR REPRESENTATION FOR KENYA, NAIROBI

PROVISION	SUBJECT MATTER	PROPOSAL	ACTION TAKEN
Interpretation	*Definition of a civil registration entity*	Revise the definition of a civil registration entity to replace the Department of Refugee Affairs with the Refugee Affairs Secretariat (hereafter RAS) following the amendment of the Refugees Act, 2006 through the Statute Law (Miscellaneous Amendments) Act, 2017.	Adopted.

4. INTERNATIONAL INSTITUTE FOR LEGISLATIVE DRAFTING

PROVISION	SUBJECT MATTER	PROPOSAL	ACTION TAKEN
Interpretation	*Definition of a Data subject*	Review the definition	Not adopted It is considered that where the definition of a term is provided for in the Principal legislation, it need not be repeated in subsidiary legislation.
Interpretation	*Definition of 'voice signature'*	Review definition and amend by adding 'an electronic sound, symbol or process, attached to or logically associated with a contract or other record and executed or adopted by a person with intent to sign the record'	Adopted The term 'voice signature' is deleted from the Regulations. It is considered that the definition of 'biometric data' in the Act includes 'voice recognition'
Regulation 6	*Consent*	Add in Section 6 (3) 'before collecting any data'	Not adopted It is considered that data subjects are required to give consent voluntarily in language that they
Regulation 17	*Retention of Personal Data*	Review of this provision and add a section that provides for deletion of personal data upon death of a data subject as follows Section 17(3) ' Upon death of a data subject, personal data should be deleted'	Not adopted It is considered that foundational data collected by CREs is necessary for effective service delivery and should be retained in perpetuity.

5. TRIPLE OK LAW ADVOCATES

PROVISION	SUBJECT MATTER	PROPOSAL	ACTION TAKEN
Interpretation	*Definition of Civil registration system.*	Provide the definition of a civil registration system	The proposal is noted but not adopted because the definition adopted is the UN definition on civil registration to cater for the dynamic nature of civil registration.
Interpretation	*Definition of civil registration*	Provide that civil registration includes civil status events pertaining to the population as provided by decree, law, or regulation.	The proposal is noted.
Regulation 5	*Technical and procedural safeguards for processing personal data.*	It is our view that the Regulations should have made provision for the technical and procedural safeguards on data protection	The proposal is noted for consideration. Development of the operational manual/ guidelines obligation

Regulation	*Components of a civil registration system*	Prescribe a proper civil registration system that encompasses all the facets of registration including *recording, reporting, collection, compilation, evaluation, presentation and dissemination of data* which are not clear in these draft regulations..	Adopted Guidelines will be provided for to allow for all the civil registration entities to come up with their own particular procedures and practices
Regulation 20	*Responsibilities of data protection officer*	Delete the words 'where possible' in paragraph 20(2)(f) as this is unjustified discretion...In other jurisdictions, data protection officers are required to report on aspects such as *data security incident response program, the mechanisms laid out for data protection impact assessment, systems for monitoring the data security infrastructure* etc. The Regulations must clearly provide for such requirements.	Proposal adopted; The words 'where possible' delete
Regulation 38	*Transfer of personal data outside Kenya*	It is important that the regulation lay out a coordinated mechanism for the activities of various entities to ensure close coordination and collaboration across the government agencies. This will aid in producing timely and accurate records and will help avoid duplication, errors or omissions.	Not adopted Collaborative mechanisms to be established administratively

Regulation 15	Processing of processing data related to special groups such as the elderly or those with mental or physical disability.	The Act made mention of such groups and it is our view that the regulations should have offered proper direction to civil registration entities on how to process data on such groups.	Adopted

6. KENYA UNION OF JOURNALISTS AND THE BLOGGERS ASSOCIATION OF KENYA.

PROVISION	SUBJECT MATTER	PROPOSAL	ACTION TAKEN
Regulation 1	*Appointment of Data Commissioner*	There is need to ensure that the Data Commissioner is appointed before the operationalisation of the regulations	The process of establishing the office of the Data Commissioner is going on.
Regulation 3	*Data capture form*	We propose introduction of a clause which requires the designers of data collection forms/tools in the circumstances to specify which sets of data shall be optional under the legislation.	The proposal has been noted and to be considered in future data collection exercises.

Regulation 6 (1)	*Consent*	We submit that depending on the intended purpose of processing data a framework be established for both individual consent and public participation where the intended data processing is with regards to the masses.	The proposal is noted. The principles of data protection apply to processing of data under the Regulations
Regulation 9 (1)	*Restriction of the processing of personal data.*	We recommend that before any such processing is done, the same must be notified and widely advertised vide newspapers and online. Further a certification from the Data Commissioner that compliance with data protection mechanisms have been achieved be should be obtained.	Adopted Notification will be carried out on a personal basis given the nature of the right to data protection
Regulation 18 (1)	*Notification of breach of personal data.*	We recommend that the same ought to be done by use of electronic means directly to the data subject as well as Public advertisement for general public precaution.	Not adopted The procedure for notification of data breaches has been outlined in the Act
Regulation 20 (2) (d) and (e)	sharing of data with third parties.	We recommend that a framework be established setting out the minimum terms and conditions and based on transparency and accountability for data sharing and a mandatory attachment of public benefit for such data sharing.	The proposal is noted

Regulation 21	*Sharing of personal data with other public agencies upon a request.*	We recommend that this provision be ring-fenced with a requirement for notification of the data subject where the request is with regards to an individual. Where it is a request for mass supply of data, the notification should be done by means of an advertisement.	The proposal is noted The Data Commissioner may develop guidelines on sharing of personal data with third parties
Regulation 35.	*network security*	We recommend that for greater security it should be provided that access of the said be limited only to secured IP addresses	The proposal is noted. Further guidelines and administrative measures to be put in place to enhance network security
Regulation 40	*outsourcing of services*	We recommend that such sourcing be done competitively and involve public participation	The proposal is noted and any out sourcing will be done in compliance with the procurement laws of the Country

EMAIL SUBMISSIONS- Data Protection (Civil Registration) Regulations, 2020

1. United Nations High Commissioner for Refugees (UNHCR)
2. Triple OKLaw Advocates
3. Civil Society Reference Group (CSRG)
4. International Institute for Legislative Affairs
5. Dr. Linda Musumba & Co Advocates
6. Communications Authority of Kenya
7. Centre for Intellectual Property and Information Technology Law (CIPIT) – Strathmore University Law School.
8. Kenya Union of Journalists
9. Kenya ICT Action Network (KictAnet)
10. Kenya Human Rights Commission. (KHRC)

Huduma NAMBA
Kwa Huduma Bora

27-02-2020

MINISTRY OF INTERIOR & COORDINATION OF NATIONAL GOVERNMENT

Public Participation on Data Protection Act, 2020.

Venue: NAIROBI.

ATTENDANCE LIST

S/NO	NAME	ORGANIZATION	PHONE	E-MAIL	SIGNATURE
1	Norah Nyadimo	Ngeiji	0710605801	Sadicaakotu@gmail.com	[signature]
2	GEOFFREY M FRUNGI	KAYOLE HORBIT	0725771902	imuyugeoffrey632@gmail.com	[signature]
3	TERESIA WAMBUI	NJIRU	0720349922		[signature]
4	Caroline Mwaniki	Kibera	0727747556	cwmwaniki@yahoo.com	TW.
5	Jack Lekonon	Kilifiro	0725574375	jlekonon@yahoo.co.uk	[signature]
6	JACKSON NGUNYI	KOROGOCHO	0720587219	ngunyjackson@g.mail	[signature]
7	TOM ABUGA	NTSA	0722607294	abugatom@yahoo.com	[signature]
8	HILLARY ABISAI	NGANDO	0725701290	olonyi@gmail.com	[signature]
9	CHRISTINE LITSWA	LANDMAWE	0721449726		[signature]
10	FESTUS	Civil Society	0735401275	festus@gmail.com	[signature]
11	Job Ochonga	Shanzi	0704835798	[illegible]	[signature]

S/NO	NAME	ORGANIZATION	PHONE	E-MAIL	SIGNATURE
13	JUMA MOLA	B.L.IM	071096723	—	[signature]
14	ANN NJAMBI	NATIONAL GUT	072229319	annkanyani@yahoo	[signature]
15	Benard Kagae		0702595616	Benardkagae@gmail.com	[signature]
16	Samuel Wawire	National Gu	072944975	Samuelwawire@gm	[signature]
17	Angela Mukora	Bowmans	07	angela.mukora@bowmans.com	[signature]
18					
19					
20					
21					
22					
23					
24					
25					
26					
27					
28					
29					
30					
31					

Huduma NAMBA
Kwa Huduma Bora

27-02-2020

MINISTRY OF INTERIOR & COORDINATION OF NATIONAL GOVERNMENT

Public Participation on Data Protection Act, 2020.

Venue: NAIROBI.

ATTENDANCE LIST

S/NO	NAME	ORGANIZATION	PHONE	E-MAIL	SIGNATURE
1	Simon C. Pete	Pete Consultancy	0718349686	simcpet62@gmail.com	
2.	Caleb Ngala	MCADAP	0724880372	mrcalebngala@gmail.com	
3.	Merlock M. Laibuta	—	0724555144	lmmwitiz2011@gmail.com	
4	Francis Hungu ngoroge	Kamukunji	0727153234		
5.	James Onyangore	CSPC	0721205759	Samesonyangore@yahoo.com	
6.	STEPHEN OCHIENG	Utalii Tourmaya	0726256228	—	
7	POLYCAP ORINDA	NICOFELI	0717725911	POLYCAP ORIND.G.MEL	
8	YUSUF O. OCHIENG	RESIDENTS ASSOCIATION	0722302589	omokeyusof@gmail.com	
9	EVANS LUSENO	LIVELOVELIFE	0743302260	luseno evans62@gmil.com	
10	Daniel Kamulci	R.C.S.	0720831302	daniel.ngugi2015@gmail	
11	Brian Joseph Magothe	JKP Initiative	0768024083	magothejoseph@gmail.com	

S/NO	NAME	ORGANIZATION	PHONE	E-MAIL	SIGNATURE
12	VIOLET TEMESI MUKALO	KAWANGWARE	0711987911	violetmukalo@gmail.com	[illegible]
13	DAPHROSE OKUL	HURUMA	0721575845	daphrosoku@gmail.com	[illegible]
14	CARDRINER MBALI	NATHORE	0726046762	mcarrine@yahoo.com	[illegible]
15	Francisca Nthenya	E SOUTH	0723337083	francy@gmail.com	[illegible]
16	JOSEPH KALOKI	KWA REUBEN	0710630128		[illegible]
17.	PAUL KATHYAKA	LANGATA	0721-308224	Kathyakal@yahoo.com	[illegible]
18	WESLEY KORIR	SENIOR CHIEF WAITHAKA	0722328914	Wkorir@187gmail.com	[illegible]
19.	Hillary Chumo	KIBERA		Hillary chumo	[illegible]
20	Michael Micheni	Embakasi South	0722747346	Micheni@[illegible]	[illegible]
21	ERIC MUTHURI MIRITI	LAGORETTI	0718239866	ericmuthuri@gmail.com	[illegible]
22	Hadija Abdallah.	Madiwa	0727159584		Hadija
23	SARAH KANGETHE	GOLFCOURSE	0721774456		[illegible]
24	PERIS MUTHONI NGETHE	Lucky Summer	0721347980	Perismutoni49@yahoo.com	[illegible]
25	JAMES NDEGWA	P.S.N	0733389972	ndegwajames.jn@gmail.com	[illegible]
26	Charles O. Aulino	E. Sec III	0722355969	" "	[illegible]

Huduma NAMBA
Kwa Huduma Bora

27-02-2020

MINISTRY OF INTERIOR & COORDINATION OF NATIONAL GOVERNMENT

Public Participation on Data Protection Act, 2020.

Venue: NAIROBI.

ATTENDANCE LIST

S/NO	NAME	ORGANIZATION	PHONE	E-MAIL	SIGNATURE
1	Margaret Otieno	Nyumba Kumi	0716951609	–	–
2	ERIC MBUSI		0724532829		
3	Jonevose Muthoni	Waitheka	0721876080	njene3748@gmail.com	[signature]
4	Samuel Nawoko Nyangla	Interior	0706050469	nawokos@gmail.com	[signature]
5	Benard Kanzika	Kamviv	0722435234		[signature]
6	Silvester Maithya	Nyumba Kumi	0722573917		[signature]
7	DAVID NGUNGA	Interior	0734997782	dngunga@gmail.com	[signature]
8	MINICAH OTIENO	PEACE	0721758526	minicahonno@gmail.com	[signature]
9	Aisha Khagai	Nuneti	0724060131	aishakhagai@gmail.com	[signature]
10	FRANCIS KIMANI	Nuneti	0790666[illegible]		[signature]
11	Weddy Gitau	MYWO	0711817495	Nyeri.wendy at Gmail.	[signature]

S/NO	NAME	ORGANIZATION	PHONE	E-MAIL	SIGNATURE
12	HASSAN NIAGI	EMBAKASI PIPELINE	0720215862	—	
13	Mohammed Mwarak	Mombasa	0727-250445	Mohammwarak63@gmail.com	
14	Sylvia Katua	Mzalendo Trust	0707032228	sylvia@mzalendo.com	
15	Fredrick Aika	Village Elder	0724530065	alvinfred18@gmail.com	
16					
17					
18					
19					
20					
21					
22					
23					
24					
25					
26					
27					
28					
29					
30					

Huduma NAMBA
Kwa Huduma Bora

27-02-2020

MINISTRY OF INTERIOR & COORDINATION OF NATIONAL GOVERNMENT

Public Participation on Data Protection Act, 2020.

Venue: NAIROBI.

ATTENDANCE LIST

S/NO	NAME	ORGANIZATION	PHONE	E-MAIL	SIGNATURE
1	JOSPHAT TANUI	KALOLENI	0799871963	kipstanui1@gmail.com	[signature]
2	Florence Atieno	Community policing	0742254203	atieno14480786@gmail.com	[signature]
3	Anthony Omoro	Chamia Mpuka Hu	0720347578	omoro2007@yahoo.com	[signature]
4	JUSTUS ABULA	Chaciri BPD	0712476102	ACAM	[signature]
5	SAMSON KAINDI	NGAO	0722342898	Samkaindi@gmail	[signature]
6	Moses Ndiritu	South B Comm. People	0702651650		[signature]
7	Jacqueline Muse	Nkumba Kimi	0721543400	—	[signature]
8	Pauline Omuteh	Kawangware	0796512241	Paulineomuse10@gmail.com	[signature]
9	Jemima Nyambura	Community	0703330715		[signature]
10	Mary Anyango Oloo	Fungua Macho	0785 696 449		[signature]
11	MONICA NJERI	Community	0701789065		[signature]

S/NO	NAME	ORGANIZATION	PHONE	E-MAIL	SIGNATURE
12	Maina Kiura.	Elder.	0726559759		
13	NAMARIS MUCHIRI	Elder	0722822441		
14	NJERI ANASTASIA	Elder	0723586332		
15	Jane wambui	Huruma	0705407635		
16	Joan wangui	Elder	0728523313		
17	Shaban Juma	"	0720562253		Jumaj
18	ISAYA JUMA	MATHARE	0722655835		
19	Fidelis Gitau	Elder	0721254893		
20	Monica Walther	O.O.P	0721161100		
21	Lucy Nyambura	Elder	0722576446		
22					
23					
24					
25					
26					
27					
28					
29					
30					

Huduma NAMBA
Kwa Huduma Bora

27-02-2020

MINISTRY OF INTERIOR & COORDINATION OF NATIONAL GOVERNMENT

Public Participation on Data Protection Act, 2020.

Venue: NAIROBI.

ATTENDANCE LIST

S/NO	NAME	ORGANIZATION	PHONE	E-MAIL	SIGNATURE
1	OLIVIA OMIALLA	Starelte	0725120594	Olwia) gamail	[signature]
2	WINNIE ANYANGO		0742338023		[signature]
3	Rane Russo	Kiambu	0722717651	mwopg@Gmail.com	[signature]
4	Elena Wambugu	Makadara	0720377880	Wambugu.Elena.gcom	[signature]
5	EVELYNE A. ORINDA	F.M.U	0720637287	evekorindah@gmail.com	[signature]
6	AVANGELIN A. OMITI		0727580279		[signature]
7	Dorothy Akinyi	F.M.U	0704088460		[signature]
8	JOSPHINE ATIENO	HUDUMA	0757443647		[signature]
9	EDWARD NGUMBA	Mlango Kubu	0700455746		[signature]
10	LOISE MWAKAMBA	MZALENDO TRUST		loise@mzalendo.com	[signature]
11	Victory Kanjoki	MMS Advocates	0791025144	info@mmsadvocates.co.ke	[signature]

S/NO	NAME	ORGANIZATION	PHONE	E-MAIL	SIGNATURE
12	GENESIO ANAMPIU	ELDER	0724286240		[illegible]
13	WILLIS JUMA	ELDER	0720283853		[illegible]
14	ANNE WANGECHI	ELDER	0727710668		[illegible]
15	BENJAMIN MUTHAMI MBITI	YOUTH	0712996526		[illegible]
16	KAMAU THIONG'O	Community policing	0712785167		[illegible]
17	Imelle Bejma	Star	0720[illegible]		[illegible]
18	MOSES CHEGE	ELDER	0728591976		[illegible]
19	LEAH KOBURU	BUSINESS LADY	0721512193		[illegible]
20	CAROLINE MWANGI	Business lady	0705761689		[illegible]
21	DOMIAN VISIA	YOUTH GROUP	0790274212	domianvisia98@gmail.com	[illegible]
22	HADIJA ABDALLAH	NYUMBA 10	0722643292	—	[illegible]
23	JOSEPH KIETI	KEMBEN NYUMB 10	0708664994		[illegible]
24	OLIVE KIMARI	BUSSINESSLADY	0723848379		[illegible]
25	CHARITY RIRI	Business Lady	0790049765	charityriri75@gmail.com	[illegible]
26					
27					
28					
29					
30					

Huduma NAMBA
Kwa Huduma Bora

27-02-2020

MINISTRY OF INTERIOR & COORDINATION OF NATIONAL GOVERNMENT

Public Participation on Data Protection Act, 2020.

Venue: NAIROBI.

ATTENDANCE LIST

S/NO	NAME	ORGANIZATION	PHONE	E-MAIL	SIGNATURE
1	JOSEPH NAMWONYONYI	FARMER	0721458233		[signature]
2	Catherine Edna Wangui	Dr. linda Mesumba	0706144345	Wangui624@gmail.com	[signature]
3	JANE AKINYI IMARI	EMBAKASI	0724366951		[signature]
4	VERONICA MULI	UMOJA	0720733629	umuni@yahoo.com	[signature]
5	FRED OGOLLA	Jericho	0706796522	fredogola@gmail.com	[signature]
6	Sigi Mwaggia			eastafricaflow@atcdel9.org	[signature]
7	Mildred Musili	MAThare	0714280964[illegible]	mildred@gmail	[signature]
8	Lucy Njeri Mbugua	ZIMMERMAN ~~NAIRO~~	0795191893	Lucymbugua926@gmail.com	[signature]
9	NGWIRI NJOROGE	PANGANI	0721363769	—	[signature]
10	DAVID MAINAK	Elder	0727943591		[signature]
11	GEORGINA MUHAMA	CBK	—	—	[signature]

S/NO	NAME	ORGANIZATION	PHONE	E-MAIL	SIGNATURE
12	Richard Okoth W.	Githeri Ladies	0722684537	[illegible]@gmail.com	[signature]
13	Gloria Onyiti	UNHCR	0798499887	mangass@unhcr.org	[signature]
14	CAROLINE WAREGA	SEC NYUMBA KUMI MAKONGENI	0720312704	Caroline Warega@gmail.com	[signature]
15	ROSE NGANGA	Women leader	0722781886	Siroflar@yahoo.com	[signature]
16	EDNAH K. MOSE	JKP INITIATIVE	0725104510	ednakwaks@gmail.com	[signature]
17	REBECCA MNJEROGE	M(NORTH)Elder	0722811973	[illegible]	[signature]
18	TONNY NJUGUNA		0715439991	njuguna.tonny@yahoo.com	[signature]
19	DOREEN ACHIENG				[signature]
20	Mary Ngonyo	Kaniobangi	0712602356		Ngonyo
21	ERNEST OBONYO	AYANY	0720571229	[illegible]	[signature]
22	Lucy Kanyanje	Women leader	0724819645	—	[signature]
23	Kelvin Ocholla	NGANDO	0706857112	kevinocholla02@gmail.com	[signature]

Huduma NAMBA
Kwa Huduma Bora

MINISTRY OF INTERIOR & COORDINATION

OF NATIONAL GOVERNMENT

27-02-2020

Public Participation on Data Protection Act, 2020.

Venue: NAIROBI.

SUBMISSION OF VIEWS/MEMORANDA

S/NO	NAME	ORGANIZATION	PHONE	E-MAIL	SIGNATURE
1	VICTOR NDEDE	AMNESTY	0720019519	victor.ndede@amnesty.or.ke	
2	Edgar Lloyd Otieno				

S/NO	NAME	ORGANIZATION	PHONE	E-MAIL	SIGNATURE

Huduma NAMBA
Kwa Huduma Bora

27-02-2020

MINISTRY OF INTERIOR & COORDINATION OF NATIONAL GOVERNMENT

Public Participation on Data Protection Act, 2020.

Venue: NAIROBI.

ATTENDANCE LIST

S/NO	NAME	ORGANIZATION	PHONE	E-MAIL	SIGNATURE
1	Grace Wairimu	Kamukunji	0724654244	gracewairimu293@gmail.com	[illegible]
2	Bernardatte Auma	Makadara	0789054034	aumabernardatte@gmail	[illegible]
3	JANE KITHUE	nyuba kumi	0703681249		Kithue
4	RICHARD KIKUYU	OOP	0710870560	Kikuyu rich@gmail.com	[illegible]
5	PETER MAUNDU	Admin	0725932162		[illegible]
6	Annastacia Wanza	Kamukunji	0727943591		[illegible]
7	Paul Mawai	[illegible]	0724728121	[illegible]	[illegible]
8	Evans Nyauma	Chief Office Madiwa	0700088807		[illegible]
9	GEORGE R NYACHIRO	CHIEF OFFICE RUBAMBU	0724088281	georgenyachiro@gmail.com	[illegible]
10	VINCENT ORINA	"	0732621968		[illegible]
11	MOSES MAVISI	Saulk B	0725974002		[illegible]

S/NO	NAME	ORGANIZATION	PHONE	E-MAIL	SIGNATURE
12	George Shabaya	0729941324	Huruma	Shabaya	[signature]
13	Christopher Ouko	UNHCR	0728607007	ouko@unhcr.org	[signature]
14	Francis Nyagaka	~~0720654321~~ GNA	0720654329	fkanyaga@gmail.com	[signature]
15	Jarod-o, Nyaluti	0712251253	MOICT	jaredombagi@gmail.com	[signature]
16	Martin V. Esike	ACAM	0728835974	esike.martin@yahoo.com	[signature]
17	Charles N. Nguyi	CHIEF	0721151100	Njorogenguyi2019@yahoo.com	[signature]
18	Abdul Yusuf	K.I.C.C	0721227163	[illegible]203@gmail.com	[signature]
19	Nancy Mashon	Fungua macho	0705239731	Nancymashon@gmail.com	[signature]
20	Christine Marete	Good hope	0721154127 8	CKmarete@yahoo.com	[signature]
21	Eric Musuka	Bungela mwan	0725865803	—	[signature]
22	MARTIN WAMBUA	Embakasi North	0712893195	N/A	[signature]
23	JEREMIAH WAMBUA	Rumuruti	0720177907		[signature]
24	Sophia Ayiela	Ruben	0720519241		[signature]
25	Stanley Mwaura	Elder Unto Inne	0722857726	—	[signature]
26	Gladys Amalwa	Bungela wanainche	077102476		[signature]
27	Ali A. Yusuf	Nyumbakumi	0722368077	aaymitandia@gmail.com	[signature]
28	Ruth Mwangi	Community Policing	0712083180	Rumwamwangi@gmail.com	[signature]
29	Raphael Baddesa	NBI KARA	0702964278	ochungsyi@gmail.com	[signature]
30	Brigitte Gicharu	Women of Nature	0725658464	bnyaciuma@gmail.com	[signature]

Huduma NAMBA
Kwa Huduma Bora

27-02-2020

MINISTRY OF INTERIOR & COORDINATION OF NATIONAL GOVERNMENT

Public Participation on Data Protection Act, 2020.

Venue: NAIROBI.

~~SUBMISSION OF VIEWS/MEMORANDA~~ ATTENDANCE LIST

S/NO	NAME	ORGANIZATION	PHONE	E-MAIL	SIGNATURE
1.	Bernadette Khaduli	County Information Office, NRB	0726065999	benakhaduli@yahoo.com	[signature]
2.	Wallingford Wadhare	WWadhare Nkaa	0720665354	WWadhare@gmail.com	[signature]
3	CHARLES MWATHA	Lawyer Community	0722903198	charlesmwatha2017@gmail.com	[signature]
4	Mohamed Issaac	Eastleigh	0702162574	[illegible]@gmail	[signature]
5	EUGENE SETO	RUARAKA	0798087977	eugenejoash@gmail.com	[signature]
6	Beatrice Mungai	CIPIT	0715960247	beatrice.mungai@strathmore.edu	[signature]
7	[illegible]	[illegible]	0791419313		[signature]
8	VILTOR UTIENO	Huduma NGG	0721876762	—	[signature]
9	Rev. Josephat Andula	Mathare Sub-County	0725481011	jordanfriendsministries@gmail.com	[signature]
10	ZIPPORAH KOMBO	DAIO BORA	0720257302	zipporahkombo@gmail	[signature]
11	Feisal Ali Shukur	City Hall	0798307771	Feisalshukur1250@gmail.com	[signature]

S/NO	NAME	ORGANIZATION	PHONE	E-MAIL	SIGNATURE
12	Wamboka Akeke	Shuru	0723138114	wakeke62@gmail.com	[signature]
13	DONALD MARK	MAKADARA	0724291533	abiddon@gmail.com	[signature]
14	JANE HAISWA	NGAO	0721655202	Muthanijane13@gmail	[signature]
15	Joyce Wandia	CAJ	0729354263	j.kihara@ambadsmanrgo.ke	[signature]
16	QATRA ABDI	ELDER	0722442154		[signature]
17	MARGARET OTIENO	EASTLLEGH	0720253380		[signature]
18	Elizabeth Wayua	KWARE	0701884287		[signature]
19	Rachel Kimeu	Kware	0723819102	Rachelkimeu2017@gmail.com	[signature]
20	JOSEPHINE OLUOCH	RUAI WOMEN	0720423612	josephineoluoch@yahoo	[signature]
21	AMON RADING	LUCKY SUMMER	0723601324	radingamon@gmail.com	[signature]
22	Fatma Hassan	BLM	0797130866	Habkelle@mail.com	[signature]
23	John Njuguna		0798466811	Njuguna84@yahoo.com	[signature]
24	Edward Kirimi	NGAO	0722848023	edwardkirimi3@gmail.com	[signature]
25	Lucas Ochieng.	Ngei One	0720866927	LuroChieng647@Gmail.	[signature]
26	Alex K. Moraya	BLM	0720840207		[signature]
27	SIMON WARUI	NJATA TV	0711365866	ngunjiriwarui@gmail.	[signature]
28	Nancy Muttoni	Njata TV	0702717380	Sonninancy02@gmail	[signature]
29	Margaret Maina	Community policing	0714450649		[signature]
30	LYDIAH KWAMBOKA	ELDER	0725646255		[signature]

Huduma NAMBA
Kwa Huduma Bora

27-02-2020

MINISTRY OF INTERIOR & COORDINATION OF NATIONAL GOVERNMENT

Public Participation on Data Protection Act, 2020.

Venue: NAIROBI.

SUBMISSION OF VIEWS/MEMORANDA

S/NO	NAME	ORGANIZATION	PHONE	E-MAIL	SIGNATURE
1	Julia Waroi Thuo	Kalawa West location Kongo Jowelo	0718199060	thuojuli@gmail.com	[signature]
2	medina yusuf	kibera	0700472209		[signature]
3	JULIUS WAMALWA	ELDER	0729867842		[signature]
4	Diana Kambulwa	KHA	0790154412	jodedianah@gmail.com	[signature]
5	Florence Syokay	ELDER	0723917245	florencesyokay72@yahoo.com	[signature]
6	Ridhwan Maalik		0795540140		[signature]
7	Agnes Kabui	Elder	0727769209		[signature]
8	Eunice Awinyi Ouma	business.	0719328274	eunicegolivia2014@gmail.com	[signature]
9	Elspeth N. Kirigo	Leader	0722783529	njeri.kirigu@gmail	[signature]
10	Phylis Muhonja	Business	0721317667		[signature]
11	LILIAN OYONDI	MATHARE S.C.	0720645401	Oyondililian@gmail.com	[signature]

S/NO	NAME	ORGANIZATION	PHONE	E-MAIL	SIGNATURE
12	EIECTINE WAMALWA	Business wam	0727489816	wamalwaectine@gmail.com	[illegible]
13	MARTHA NTHIGA	KIBRA	0721347561		[illegible]
14	WANGARI MWANGI	NGAO	0726235908	wmwangi42@gmail.com	[illegible]
15	Kamanda Juma	C.P.C.	0795157845		[illegible]
16	PETERSON GITHINJI	CHAN	0725926100	githinji1p772@gmail.com	[illegible]
17	JOHN KARANJA	Kariobangi N.	0723810329	Karash8320@gmail.com	[illegible]
18	CHARLES AMINGA	S.B.	072121638	—	[illegible]
19	BONIFACE OTIENO	GITHURAI	0724496704	[illegible]	[illegible]
20	KITONYI GEOFFREY	MAKAMARA	0728679647	[illegible]	[illegible]
21	DAVID KIRITU	BUSINESS	0721-611867	davidkirit@gmail.com	[illegible]
22	CHARLES WACHIRA	DAGORETTI	0723419207	cwachira222@gmail.com	[illegible]
23	VINCENT D. MBUCHI	[illegible]	0720-856172	Vincentmbuti@56gmail.com	[illegible]
24	ELIZABETH OMONDI	Karen	0712029944		[illegible]
25	MARTIN GSHIUNWA	KATHERE	0747436217	[illegible]	[illegible]
26	GRACE W. MBOGHA	M.Y.W.O	0722928877		[illegible]
27	JANE WANSIRU ZAYKAN		0729279543	[illegible]	[illegible]
28	MARGRET WANGEGI		0729261381	"	[illegible]
29	DEMAS KIPRONO	AMNESTY KENYA	0724702292	demas.kiprono@amnesty.or.ke	[illegible]
30	Jeremy Ernigo		0720331496		[illegible]

MINISTRY OF INTERIOR & COORDINATION

OF NATIONAL GOVERNMENT

Public Participation on Data Protection Act, 2020.

Venue: NAIROBI.

27-02-2020

~~SUBMISSION OF VIEWS/MEMORANDA~~ ATTENDANCE LIST

S/NO	NAME	ORGANIZATION	PHONE	E-MAIL	SIGNATURE
1	JULIUS AMBOKO	HURUMA	0725982388		
2	Mariam Nyakat	Kibra	0740871216	--	
3	ABDALLAH HUSSIEN	KIBRA	0749222329	-	
4	LEILA SWALEH	KIBRA	0798665783	-	
5	MWANGA EDWIN	Farmer	0710719510		
6	EUNICE NJOKI W.	KAHAWA W	0711200110		
7	OLIVER ESHITEMI	LSF	0772-825727	eshitemiolwe@yahoo.com	
8	B. MAKANJI MATERU	EMBAKASI CITIZEN	0723633944	—	
9	JUDY W. GITAU	KAYOLE	0722934855	Judygitau.jg@gmail.com	
10	CLIFTON OKOTH	EASTLEIGH	0705874201	cliftonokoth@gmail.com	
11	JONATHAN OTOTI	KAWANGWARE	0722855176		

S/NO	NAME	ORGANIZATION	PHONE	E-MAIL	SIGNATURE
12	Kelvin Odhiambo	business	0712656741		[signature]
13	Godfrey Mutanda	Mathare Sub County	0735510560		[signature]
14	HEZRON GIKANGA	MASTERCARD	0789616483	Hezron.Gikanga@thearcrayon.com	[signature]
15	David Mwavu	Nairobi city county	0716044951	pradavco3@gmail.com	[signature]
16	Marvin Oulu	CITY HALL	0723128028	marvoh002@gmail.com	[signature]
17	JOYCE MUNYOKI	REUBEN	0715989598	JOYCEMUNYI.GMAIL.COM	[signature]
18	PATRICK G. LUMUMBA	L.I.T.C	0722968774	godfreylumumba@yahoo.com	[signature]
19	Jamin Kusuma	IDC	0710768801	jamin.kusuma@resilience	[signature]
20	GEORGE OKAGO	INTERIOR	0722226364	[illegible]	[signature]
21	DZIDZA DECHE	LEGAL	0711897590		[signature]
22	SUSAN W. MWANIKI	KWARE	0728231048	Susanwanjikuski@gmail.com	[signature]
23	JOHN KITHINJI	MATHARE	0721898877	JohnKithinji07@gmail.com	[signature]
24	ELIZABETH KOKI	KWA NDANSA	0713239852		[signature]
25	ISMAIL HAJJI AHMED	KADHI'S COURT	0720666783		[signature]
26	CHRISTINE A. DEMBAH	SAVANNAH	0724889463		[signature]
27	Herbere Orlando	HUDUMA	0785325522		[signature]
28	Paul Y. Owino	Sarangombe	0720234598	—	[signature]
29	Geoffrey Ngaan	CBD	0779660957	gndeted@yahoo.com	[signature]
30	Solomon [illegible]	Balaja la taya	0721486[illegible]	[illegible]@gmail	[signature]

MINISTRY OF INTERIOR & COORDINATION

OF NATIONAL GOVERNMENT

27-02-2020

Public Participation on Data Protection Act, 2020.

Venue: NAIROBI.

ATTENDANCE LIST

S/NO	NAME	ORGANIZATION	PHONE	E-MAIL	SIGNATURE
1	ABDINASSIR AHMED SHETKH	-	28675887	-	
2	ABUBAKAR ERITEA LOMULEN	-	0796-277644	-	
3.	Sayanka Lempaako	Langata	0 —	-	
4	MORIS OTUNGA		0722463213	—	
5	Emmah IVATHITHI	Kariobangi	0728825657		
6	BENARIS MUSAU	S-HAURI MOYO	0726424278	—	
7	ROSE M. KIBOCHA	Business Woman	0730945244	rosekibocha7.@gmail.com	
8	JEREMIA.O.OPINYA	ELDER	07-224659-91		
9	COLLINS OMONDI	HURUMA	0726-848011	collinsomondi97@Yah	
10	DAVID MUNALA	SHELTER	0711351915		
11	ELIUD NJOROGE	MATHARE	0724777573	njoroge.eliud65@yahoo.com	

S/NO	NAME	ORGANIZATION	PHONE	E-MAIL	SIGNATURE
12	Keith Kihiu Gachango	CITY HALL	0707012836	keithkihiu@gmail.com	[signature]
13	JOSEPH WANGUKU	ELDER	0723057879		[signature]
14	Rose Ayere	Business Women	0720338078	roseapoweiayee@gmail.com	[signature]
15	MADHGA MEDAH	MAKADARA	0723995000	medah.maonga@gmail.com	[signature]
16	MWENYO SHINTA	MINISTRY OF TRANSPORT	0701714731	shintanduta@gmail.com	[signature]
17	JOHN TOO	ELDAR	0722595548		[signature]
18	DAVID NDIRANGU	G K.	0721211327	davidmina@gmail.com	[signature]
19	ELVIS MACHARIA	MWIKI	0713323149	elvisetheni@gmail.com	[signature]
20	ZAITUNI A. HASSAN	ELDER/VCO	0721416439		[signature]
21	EDWARD MATEBA	G.O.C	0725629906	Edwardmateba77@gmail.com	[signature]
22	MMASI EVANS	F.P.S solutions	0724463667	evans.mmasi@gmail.com	[signature]
23	ALEX OTIENO	HURUMA	0724256300	evensmacs@gmail.com	[signature]
24	STEPHEN KIACHIRA	KIAMBU	0721545745	stephenwachira2017@gmail.	[signature]
25	Bishop Charles Keya	ELdeo	0721716608		[signature]
26	Michael Muchami	City hall	0791869410	muchaminjeri@gmail.com	[signature]
27	FRANCIS NJUGUNA	ELDER SOWETO	0716011975	francisnjuguna634@gmail.com	[signature]
28	SARAH NDONDO	ELDE MAKONGE	0700577644	sarahndondo@gmail.com	[signature]
29	ALFRED KADENYI	MAKONGENI	0726250836	alfred@gmail.com	[signature]
30	PHELISTA NAWIRE MWA	NYUMBA KUMI KALOLENI	0713595700		[signature]

Huduma NAMBA
Kwa Huduma Bora

27-02-2020

MINISTRY OF INTERIOR & COORDINATION OF NATIONAL GOVERNMENT

Public Participation on Data Protection Act, 2020.

Venue: NAIROBI.

ATTENDANCE LIST

S/NO	NAME	ORGANIZATION	PHONE	E-MAIL	SIGNATURE
1.	Dennis A Orubo	[illegible]	0727571081	Dennisorubo@gmail.com	[illegible]
2	PHILIP AMBUKA	ELDER	0726647682		[illegible]
3	MAURICE DUDI	LANGAT L.F.	0700016800	Khaduchy@gmail	[illegible]
4	Benson N. Maisori	Twezo CBO	0727248044	bemaisori@gmail.com	[illegible]
5	DOMINIC KIOKO MWANZIA	MOICT	0727769841	dominickioko200@gmail.com	[illegible]
6	Florence Ogengo	CIPIT	0719326749	Fogengo@strathmore.edu	[illegible]
7	AGNES WANGANGA	Ad chief Mowlem	0708299762	Agnesnjoki038@g.com	[illegible]
8	Halima Hamis	PUMWANI	0712597364		[illegible]
9	Vincent Maikye		0725656941		[illegible]
10	FELIX OBIERO	HURUMA	0705778751	felix obiero[illegible]@gmail.com	[illegible]
11	FREDRICK OUMA	HURUMA	0726261608		[illegible]

S/NO	NAME	ORGANIZATION	PHONE	E-MAIL	SIGNATURE
12	STEPHEN OLUMULA ANDULA	Mathare sub-county	0705746488		[signature]
13	JOSEPH MWAURA	HURUMA	0725262985		[signature]
14	MBETA D. ANYONA	NGAO	072152824		[signature]
15	Evans M Kimemia	Nairobi City County	0721822249	evanominguango@gmail.com.	[signature]
16	Emily Wanjama	Mumugano	0723828414		[signature]
17	JURAM MWANGI	ELDER	0720017764		[signature]
18	VIOLET KARANI	EMBAKASI	0712067377	Violetkarani33@gmail.com	[signature]
19	Stella Kevogo	Kamukunji	0727315109		[signature]
20	FREDRICK EGONDI	KARIOBANGI	0722606191	fredegond@gmail.c	[signature]
21	Margaret Wabe	Makadara	0722697870		[signature]
22	VINCENT MUKERE SHISIA	ANC CHAIR MATHARE	0725497534	Vincent Mukere@gmails.com	[signature]
23	PETER O. ORWA	GITHURAI 44	0725958805	Peterodero24@Gmail.com	[signature]
24	MICHAEL KITHOME	DANDORA II	0720807398	Mikembith@kithome@Gmail	
25	LAWRENCE NYAMWEYA	NYAMBA KU EMBAKASI	0724334103	Lawrencenyameya	[signature]
26	RICHARD OMONDI	GITHURAI	0721583088	sikfkenya@gmail.com	[signature]
27	WYCLIFF OTIENO	Githura			[signature]
28	Abdiwahab Ahmed	Elder	0722362846	abdiwahab9600@gm.com	[signature]
29	Sumaiyal Omar	lawyers hub	0791801104	Sumaiyal@lawyershub.ke	[signature]
30	FRED MBAKA	MAKADARA	0725927795	fremba2000@yahoo.com	[signature]

Huduma NAMBA
Kwa Huduma Bora

27-02-2020

MINISTRY OF INTERIOR & COORDINATION OF NATIONAL GOVERNMENT

Public Participation on Data Protection Act, 2020.

Venue: NAIROBI.

ATTENDANCE LIST

S/NO	NAME	ORGANIZATION	PHONE	E-MAIL	SIGNATURE
01	PHEBBIO ERIMA	UTAWALA	0725206263	phebbioerima2015@gmail.com	[signature]
02	PAUL NGURE	LANGATA YOUTH	0725708241		[signature]
3	Lydia Wambui	EMBAKASI	0723747542		[signature]
4	John mwangi	MOICT	0725948242	mju2mwangi@gmail.com	[signature]
5	Samuel Achieng	ISOC	0701284571	nccbonet@gmail.com	[signature]
6	Samuel Obiero	DEM	0701-023-448	samuelmacob177@gmail.com	[signature]
7	Asmatt Ruth	RUARAKA	0726 278 309	ruthasmatt@gmail.com	[signature]
		BUNGE LA	0726848281	Shamolam@gmail	
8	Victor SHAMOLA	MWANANCHI	0780548281	.com	[signature]
		AMBASADOR			
9	Silamoni / Kuangu	Balaza la Taja	0721486364	Solo.githa8@gmail	[signature]

S/NO	NAME	ORGANIZATION	PHONE	E-MAIL	SIGNATURE
10	JOHN KIMANI MAINA	ELDER	0724783024	~~anderwamen16@g~~	[signature]
11	ANDERSON WAMBUA	C-W-S	07150462	anderwamen16@gmail.com	[signature]
12	ORPHA AREBA	ELEDER	0727888959	orphaareba@gmail.com	[signature]
13	FARIDA ABDULAZIZ	NUBIANS 'R	070687729		[signature]
14	ASININA ALI	NUBIAN	0706289625	Aasinina@gmail.com	[signature]
15	Zuhra Ali Ayub	Nubian	0712491503		[signature]
16	Zena Hussien	Nubian	0747096115		[signature]
17	ABDUL YASSIN	NUBIAN O.F.	0742637911	abdulrahmantasin@gmail	[signature]
18	Abdallah Ali	NUBIAN	0748002076		[signature]
19	Bushra kamla	NUBIAN	0714331360		[signature]
20	TABITHA CUTACHU	NGAO	0720787273	gitachutabitha@gmail.com	[signature]
21	Ibrahim [illegible]	Kibla	0725326022	[illegible]@gmail.com	[signature]
22	James Nyabola	Hopeo Kenya	0702950258	nyabolaz@gmail.com	—
23.	Arthur K. Asiya	OP	0720081056	arthurkisazato@gmail.com	[signature]
24	MWANGI STEPHEN	ASST CHIEF	0700052509	mwangisim@gmail.com	[signature]
25	PAUL-A. CHANDORIC	LOMBAKASI	0713841006		[signature]
26	DICKSON DIIENO	PASTOR	0725 898907	lifegem03@gmail.com	[signature]
27	VICTOR NDEDE	AMNESTY	0740719 819	victor.ndede@amnesty.or.ke	[signature]
28	JUSTUS KIEMA	OPINION LEADER	0723378680	Justus Kiema@gmail.com	[signature]

Huduma NAMBA
Kwa Huduma Bora

27-02-2020

MINISTRY OF INTERIOR & COORDINATION OF NATIONAL GOVERNMENT

Public Participation on Data Protection Act, 2020.

Venue: NAIROBI.

ATTENDANCE LIST

S/NO	NAME	ORGANIZATION	PHONE	E-MAIL	SIGNATURE
1	Paschal Likami Omwenga	Jeff Hamilton LTD.	0700850397	Paschallikami95@yahoo.com	[signature]
2	Kenneth Simiyu		0722766503	KKSimiyu@yahoo.com	[signature]
3	MULATI JACK	MOICI	0707428094	jackmulati@gmail.com	[signature]
4	EZEKIEL MWANGI	NGAO	0718738462	ezekielmwangi11@gmail.com	[signature]
5	BAARIU MARTIN	CC OFFICE	0721164665	baariumuriu@yahoo.com	[signature]
6	Mwai Gichemu	West Kenya	0722568813	gichemu@gmail.com	[signature]
7	Francis Mwangi	STARCHE	0722785288	Kimencofine@yahoo.com	[signature]
8	JOSEPH MURAGE	DAGORETTI	0727115634	josephmurage1985@gmail	[signature]
9	Bridgette Nyaga	KICC	0707377713	bridgetwanja521@gmail	[signature]
10	Joseph Mwangi	KICC	0728686778	bemwas0112@gmail	[signature]
11	HADIJA MOHAMMED	Nubian	0751369775		[signature]

S/NO	NAME	ORGANIZATION	PHONE	E-MAIL	SIGNATURE
12	FAUZIA MOHAMED	NUBIAN	0707831486		[signature]
13	Hawa Mohamed	NUBIAN	0799755093		[signature]
14	David M. Mutua	R. A	0728109216		[signature]
15	ISMAIL ABDOL	NUBIAN	0707423243		[signature]
16	Ismail Toma Sedit	Kibra	0701 986281		[signature]
17	Silas Miati	Elder	0721323752		[signature]
18	Zena Musa	Kibra	0786596221 ~~07865~~	Zabmusa46@gmail.com	[signature]
19	SAMUEL KIMONDO	LANGATA	0720297091		[signature]
20	ISAAC O. ANASI	KAYOLE	0722387461		[signature]
21	James Wanyoike	LANGATA	0720794874	[illegible]	[signature]
22	Fr. Damzou Laktar	Langata	0723974727	fr Damzou laktar@g.mail.com	[signature]
23	James Muriithi				
24	BENJAMIN MAINA	Ajchief Karma	0722451787	[illegible]@gmail.com	[signature]
25	JOSHUA K. MBURU	BUSINESS	0724348893	jshuakaranjas@gmail.com	[signature]
26	Toraticio M. Njogu	Ngao	0721628882	toraticio@gmail.com	[signature]
27	DAMAS A. OKUBO	Ngao	0727367811		[signature]
28	KEZIAH N. GITAU	CITY HALL	0746684878	kezzygitau@gmail.com	[signature]
29	BEN OCHIENG	B.L.M	0710967735	—	[signature]
30	FRANCIS KIMANI	BLM	0790664004	—	[signature]

Huduma NAMBA
Kwa Huduma Bora

27-02-2020

MINISTRY OF INTERIOR & COORDINATION OF NATIONAL GOVERNMENT

Public Participation on Data Protection Act, 2020.

Venue: NAIROBI.

ATTENDANCE LIST

S/NO	NAME	ORGANIZATION	PHONE	E-MAIL	SIGNATURE
1	RATRICK MWANGI	INTERIOR	0722310799	"	[signature]
2	FREDRICK NDUNGA	INTERIOR	0729868737	dccmakadara@gmail.com	[signature]
3.	Rose Namasaya Anunta	Mauyumba Kumi	0724178894		[signature]
4	DORCAS ATIENO OJI	E-	0743938781		[signature]
5.	JAMES OTIENO ONDOO	Nyumba Kumi	0722369211	Ondoojames.gmail.com	[signature]
6	DAVID MBURU.	Elder.	0799 890148		[signature]
7.	HEZEKIAH O. KUNYA	ELDER	0711761375	obongitaezekiah@yahoo.	[signature]
8	Rehema Siri	Elder	0714527103		[signature]
9.	Navy OCHIENG	Nubian Forum	0746481332	Navyochieng6a@gmail.com	[signature]
10	Hassan mwangu	"	0724814757	lordnass.31@gmail.com	[signature]
11	HASSAN NGATIA K.	KIKUYU	0798574431		[signature]

S/NO	NAME	ORGANIZATION	PHONE	E-MAIL	SIGNATURE
12	Collins KIPUKODI	Nuwan	0711795032		[signature]
13	Irene Kamau	Religious leader	0724867778		[signature]
14	Thani Mwangi		0723525590.		[signature]
15	MABURKE M.		0717585451		[signature]
16	Calisto Wafula	FNA	0798602709		[signature]
17	Frederick Ntongai	KNA	0722677200	Village elder	[signature]
18	DOMITILA MUNUVE	Mbungemwaichi	0712880516	Domitillamunuve@gmail	[signature]
19	DANIEL K. MAINA	DAGONETTI	0722902963		[signature]
20	Jacqueline Kijone		0720368178		[signature]
21	SAUMU CHIRCHIR	IEBC	0724331008		[signature]
22	FAITH N. NJANG'I	MIN. OF TOURISM	0721804430		[signature]
23	JUSTUS K. ORUMA.	STAREH S.C	0729 [illegible]	Kelifanjustus@gmail.com	[signature]
24	MARY MUSILI	MAJENGO	0715272733	Village elder	M.M
25	Nichas Njengo	WEILANAS	0736783[illegible]	nnyagegi@gmail.	[signature]
26	Anthony Njoka	Majengo	0722485619	—	[signature]
27	Dennis Gichuki	Ministry of ICT	0742762279	[illegible]@gmail.com	[signature]
28	RESPER BNAMULAC	MAKADARA	0722908349		[signature]
29	PAUL ODIKOR	MAKADARA	0722414608		[signature]
30	CAROLINE KAGENDO	CITY HALL	0740266192	njambore carol@gmail.com	[signature]

Huduma NAMBA
Kwa Huduma Bora

27-02-2020

MINISTRY OF INTERIOR & COORDINATION

OF NATIONAL GOVERNMENT

Public Participation on Data Protection Act, 2020.

Venue: NAIROBI.

ATTENDANCE LIST

S/NO	NAME	ORGANIZATION	PHONE	E-MAIL	SIGNATURE
01	HENRY EMOJONG	MUGUMOINI	0722334122	henryemojong1@g.mail	[signature]
2	LAUREEN MACHERO	UTAWALA	0711239811	laureengoya@gmail.com	[signature]
3	RICHARD O.T. OGATO	"	0727252148	ogatonch52@gmail.com	[signature]
4	Peter Sila	"	0722744740	Petercyale@gmail.com	[signature]
5	JAMES THIUNGO	ELDER	0745907433		[signature]
6	DR FESTUS SHISUNGU	ICT	0735404279	festusshisungu22@gmail.com	Shongu
7.	GRACE NJOKI	WAWALA	0710660187	[illegible]	Gmail.com.
8	JAMES Alila Akanda	UTALI L	07176753		[signature]
9	JOSPHINE M. MJAGI	ELDER	0722765890	josphinemjagi75@gmail.com	[signature]
10	A K CHERUIYOT	MUTUIOI	0722313332	—	[signature]
11	JOSEPHINE NDUNGU	MWANGAZA	0727769024	—	[signature]

S/NO	NAME	ORGANIZATION	PHONE	E-MAIL	SIGNATURE
12	NANCY WAMBUI . M	Opinion leader	0725405721	nan.mbaki@gmail.com	[signature]
13	AGNES WANJIKU K		0720099189		[signature]
14	BERTHA ONYANGO	UOP	0722251445	bertha.ranner@yahoo.com	Bert
15	Gabriel Mecheo	OOP	0723679275	mecheo61@gmail.com	[signature]
16	Nashon K. Opiyo	Bus Sinels	0720789514	nashonkopiyo@gmail.com	[signature]
17	Hawa Jamal	Nubian Forum	0792370095	HawaJamal@Gmail.Com	[signature]
18	EPHANTUS MANNA	NEAO	0724578292	[illegible]42@gmail	[signature]
19	KHAMIS SULEIMAN	KIBRA	0704328676		[signature]
20	Hassan Noor	Kibra	0794447006		[signature]
21	Mariam Noor	Kibra	0728539105		Mariam
22	Habiba Sebit	Kibera	0743149[illegible]		[signature]
23	Abbas OMAR	Kibra	0720771269		[signature]
24	MAX OKOTH	KIBRA	0723363116	Okothm2017@gmail.com	[signature]
25	AKBAR RASHID	Kibra	0778546923	akbararashbara217@gmail.com	[signature]
26	RUPER KINYUA	KAHAWA	0710161370	ruperwakio6@gmail.com	[signature]
27	Baldeon Ombongi	Kibra	0724614583	Bmombongi8@Gmail.com	[signature]
	MASALINE INJETE	ELDER	0706879430		M.M
	Omari Hamisi		0718102041		[signature]
	TABITHA OPINGU	BUNGE LA-WANANCHI	0717193154	Tabithaopingu@gmail	[signature]

Huduma NAMBA
Kwa Huduma Bora

27-02-2020

MINISTRY OF INTERIOR & COORDINATION OF NATIONAL GOVERNMENT

Public Participation on Data Protection Act, 2020.

Venue: NAIROBI.

ATTENDANCE LIST

S/NO	NAME	ORGANIZATION	PHONE	E-MAIL	SIGNATURE
1	A.M MACHARIA	FARMER	0723336910	tonymacharia-20@gmail	[signature]
2	Emily Maqina	ICT	0706326566	maqinaemily21@gmail.com	[signature]
3	Joseph Njoroge	D.P.C	0721526051		[signature]
4	LEONARD KAMAU	BUSINESS	0725711926	tkamau12@g.mail.com	[signature]
5.	Emman Murugi	CHU	0725841931		Emmah.
6	YABURU YAMBA	FARMER	0722342235	billkaimb@gmail.com	[signature]
7	REAGAN BARAZA	HUDUMA	0706889091	barazareagan1@gmail.com	[signature]
8	DORIS MUGAMBI	HUDUMA	0713-235026	Dorismugambi32.0.com.	[signature]
9.	Rufus Mwangi	RFII GIONS	0722477191	mwangirufy@yahoo.com	[signature]
10.	KEVIN KIBET		0748814121	kibetkevin806@gmail-com	[signature]
11	JACOB MACHARIA	Mathare	0720795778	jakemwaura@yahoo.com	[signature]

S/NO	NAME	ORGANIZATION	PHONE	E-MAIL	SIGNATURE
12	Zanella Awuor obonyo	Fluruma.	0741881207	zanellaobonyo98@gmail.com	[illegible]
13	David Omedo	Langata	0722900384	omedodavidrasto@gmail.	[illegible]
14	GEORGE O. MUGA	BUSINESS COMM.	0722260971	georgemuga343@gmail.com	[illegible]
15.	Jemila Omar.	Kibra.	0795149767		[illegible]
16	Juma Yusuf	Kibra	0727653034		[illegible]
17	MARIAM HUSSEIN	Kibra	0726561581		[illegible]
18	AHIM YASSIN	Kibra	0758232865		[illegible]
19	HALIMA MOHAMED	Kibra	0716841927		Halima
20	SOOMWEL KINYUA	[illegible]	[illegible]		[illegible]
21	STANLEY KABERIA	KAMUKUNJI	0722640937	kabemanyo@gmail.com	[illegible]
22	Zura Wadija	Kibra	0796154844		[illegible]
23	Wisline Aluda	Kibra	0792172860	wislinealuda@gmail.com	[illegible]
24	REGINA MBIYA	Kawhi	0723819188		[illegible]
25	Pamela Eboy	MOICT	0722387177	panyotiy@gmail.com	[illegible]
26	THERESIA W MWANGI	NOYLOMI SELEHEA GROUP GITHURAI	0722318812	mwangitteresia@Gmail	[illegible]
27	Makkah Yusuf	Kibra	0700684601	mkyusuf5@gmail.com	[illegible]
28	Joyce M. ASENEKA.	MAKADARA. Kaloleni	0710685242		[illegible]
29	DAVID MWANKI	KIMUTKO	0700080808		[illegible]
30	JOHN MWANGANGI	GITHUA A144	0710159761		[illegible]

Huduma NAMBA
Kwa Huduma Bora

27-02-2020

MINISTRY OF INTERIOR & COORDINATION OF NATIONAL GOVERNMENT

Public Participation on Data Protection Act, 2020.

Venue: NAIROBI.

ATTENDANCE LIST

S/NO	NAME	ORGANIZATION	PHONE	E-MAIL	SIGNATURE
1	Benson Kamau	Elder	0719348321		[signature]
2	VIRGINIA MBATHA	Elder	0728349653		[signature]
3	NGEI MASIKA	Farmer	0724414958	Masikangei4@mail	[signature]
4	Paul Mulupe	Business Man	0722782834	[illegible]	[signature]
5	ALICE WACHUKA	CHAIRLADY	0720592605	wachuka.alice2016@gmail	[signature]
6	FAITH MINAYO	EMBAKASI	0712505301	faithheggens@gmail.com	[signature]
7	Rosemary Nyawira	EMBAKASI / ELDER	0720908055	rosemarykinyua80@gmail.com	[signature]
8	DOUGLAS KIMANI	Farmer	0722795421	[illegible]@gmail.com	[signature]
9	QUEEN K. MWANZIA	HURUMA	0725779087	queenkavengi@gmail.com	[signature]
10	JOSEPH G MWANGI	—	0722927706	jgatungomwangi@yahoo.com	[signature]
11	Moses K. Lilani	Civil Society	0722873505	klanmoses12@gmail.com	[signature]

S/NO	NAME	ORGANIZATION	PHONE	E-MAIL	SIGNATURE
12	Francis Gitau Mudai	Nyumbakuwe	0728013735		[signature]
13	ETUKAN KADOKE	NYAMBA	0717771332		[signature]
14	ELIZABETH KARANJA	Karanjaelizabeth2018@gmail.com	0727200880		[signature]
15	KAHARA MARGARET	RELIGIOUS LEADER	0723985654	Megkahara@gmail.com	[signature]
16	DAVID KAHUHA	ELDER	0721871664	davidkahuha@gmail.com	[signature]
17	CHARLES K. LANGAT	ELDER	0721556507		[signature]
18	BENARD MUESHI	ELDER	0726464948		[signature]
19	SAMUEL WANGAI	ELDER	0725314933	wangaisamuel@Gmail.com	
20	JAMES R. YAGN	—	0727719797	Jamarrayan@gmail.com	[signature]
21	James Chacha	Nyim	0723955457		[signature]
22	Mohamed Soba	Chairman	0714555525		[signature]
23	Kiragu Hdirangu	N.R.B	0722343382	Kiragu.kn@gmail.com	[signature]
24	KADMALA ABDALLA	Kibra	0716598491		[signature]
25	Mary Nioki	Kibra	0746884654	marynjogua146@gmail.com	[signature]
26	FARDUK SAAD	KIBRA	0786237236		[signature]
27	Saiima Mbaika	Kibra	0708354461		
28	Aichah A. Suleiman	Kibra	0722157935		[signature]
29	Ibrahim Ali	Kibra	0727349456		[signature]
30	MERCY KAVOI	KASARANI	0704081143		[signature]

Huduma NAMBA
Kwa Huduma Bora

27-02-2020

MINISTRY OF INTERIOR & COORDINATION

OF NATIONAL GOVERNMENT

Public Participation on Data Protection Act, 2020.

Venue: NAKURU.

ATTENDANCE LIST

S/NO	NAME	ORGANIZATION	PHONE	E-MAIL	SIGNATURE
31.	Cllr Issa Gichangi	AMANI COMMUNITY ORGANIZATION	0721720858	Kichangiissa	[signature]
32.	GODWIN NYABUTO		0726023878	godwinnyabuto@gmail.com	[signature]
33.	WINNIE CHEPKEMBOI	NAKURU COU. GOV.	0724728334	—	[signature]
34.	ROBERT NYANGAU	NAKURU C.GOV.	0714285557	—	[signature]
35.	Eunice Moraa	Resident	0727219412	—	[signature]
36.	Sarah E. Mambura	NKR Environment	0707346046		[signature]
37.	JOSEPH ARAPTOO	C AG	0720866708		[signature]
38.	John Koech	Kapkures	0741776627		[signature]
39.	JOSEPH MACHARIA	MWARIKI	0723833327	Kirijoseph72@gmail	[signature]
40.	DANIEL NGASURA KOSKEI	BARUT KELEI	0718702797	—	[signature]
41.	Joseph Wanjiru	Bahati	0723496598	—	[signature]

S/NO	NAME	ORGANIZATION	PHONE	E-MAIL	SIGNATURE
42.	David Nginga	Nakuru county	0717694374	[illegible]	[illegible]
43.	Gerald Chege	Pipeline	0710769470	—	[illegible]
44.	BEATRICE AYOMA	NAKURU WEST	0725941523	[illegible]	[illegible]
45.	MWALIMU MKUU P.N. MBUGUA	EDUCATIONIST	0703939285	[illegible]	[illegible]
46.	NDIRANGU DANIEL T.	NAKURU EAST	0722260173	danielt ndirangu 404@gmail	[illegible]
47.	JOHN WAMBUGU	NAKURU EAST	0733931601	N/A	[illegible]
48	JOHN MWANGI	County H/Q	0722437817	—	[illegible]
49.	Fridah Wangeci	Nakuru East	0700132766	—	[illegible]
50.	Hawa Ali	Nakuru East	0713050526	—	[illegible]
51.	KINNIE TANUI	NAKURU EAST	0703557429	—	[illegible]
52.	DAVID CHEGGE	N/EAST	0726695245	—	[illegible]
53.	SAMUEL KAMAU	N/EAST	0708313477	—	[illegible]
54.	JOSEPH RONO	MOGOON	0726417149	Joseph rono 68 gmail	[illegible]
55	DAVID K. SIGILAI	BARUT	0727139358		[illegible]
56.	Isaack Maungu	NAKURU WEST	0726422187	Isaackmaungu219@gmail	[illegible]
57.	JOHN KARUMBA	Nakuru North	0712707091	John Karumba 2019@gmail.com	[illegible]
58.	SAMWEL NJOROGE	NAKURU EAST	0724097300	[illegible]	[illegible]
59.	Moffat V. Okwoma	Nakuru West	0723327580	Moffat[illegible]	[illegible]
60.	Gladys C. Otwaca	OOP	0722498813	gladysomaka69@gmail.com	[illegible]

Huduma NAMBA
Kwa Huduma Bora

27-02-2020

MINISTRY OF INTERIOR & COORDINATION

OF NATIONAL GOVERNMENT

Public Participation on Data Protection Act, 2020.

Venue: NAKURU.

ATTENDANCE LIST

S/NO	NAME	ORGANIZATION	PHONE	E-MAIL	SIGNATURE
61.	LILIAN KOECH	COUNTY GOVERN	0721608279	—	[signature]
62.	Monica Osore	COUNTY Government	0721205658	monica@gmail.com	[signature]
63.	CATHERINE WAMAHU	COUNTY GOVERNMENT	072151947	CatherineWanqui@Gam.Com	[signature]
64.	ZAINABU ABDI AZIZ	COUNTY GOVENT	0705658580	zibhyaz@gmail.com	[signature]
65.	Joseph Kanuri	Village elder	0734662645		[signature]
66.	RAYMOND K. KORIR	NRB	0725520081	K.Korirraimond	[signature]
67.	Rachel Towett	Village elder	0711762660		[signature]
68.	JANET CHEPKEMOI	INTERIOR	0724638460	janetchepkemoi00@gmail.com	[signature]
69.	FRANCIS [illegible]	[illegible]	0724321225		[signature]
70.	Mary Wangeci Kinyua	County government	0793698421	Kinyuamary957@gmail.com	[signature]
71.	Kule Guyo	County government	0797713613		[signature]

S/NO	NAME	ORGANIZATION	PHONE	E-MAIL	SIGNATURE
72.	ANTONY KOECH	COUNTY GOVERNMENT	0719721759	antonykoech810@gmail.com	[signature]
73.	David Murunga	Kenya News Agency	0707829374	kenyumdevid1@gmail.com	[signature]
74.	JOHN NJERU	[illegible]	0789666458	Munyijohn7@gmail	[signature]
75.	Nicholas Ngeno	Deaf	0704263642	nngenos@gmail.com	[signature]
76	JANE MBOGO	KNA	0710725518	jcmbogo@gmail.com	[signature]
77.	EUNICE MUTAI	N. COUNTY	0724-989947	Chuymtaiy@gmail.com	[signature]
78.	JOSYLINE MWANGI	C.G.N.	0721782215	Jocelynnjeri Jm.@gmail.com	[signature]
79.	Lynette Nyambura	C.P.C	0713614005	Fambalynette@gmail.com	[signature]
80.	Amina Hussein Jama	Nyambu Kumi	0720459362	—	Amina
81.	SIPROSE ANYANGO	E/CHIEF	0727985960	Siprosa Anyango@gmail.com	[signature]
82.	KENNEDY NGURE	NAKURU EAST	0712129306	ngure@yahoo.com	[signature]
83.	Wycliffe A. Bhuda	Nakuru East	0722965408	wycliffeagesa@yahoo.co	[signature]
84.	Abinel Moraela	N.K WEST	0708107196	abymo2006@gmail.com	[signature]
85.	Elias Magona	NAKURU RES. ASS.	0727367337	eliasfmagona@gmail.com	[signature]
86.	DORIS SINEI	NAKURU NORTH CIVIL REGISTRY	0741244490	dorisbut94@gmail.com	[signature]
87.	Joseph S. Pareiyio	Narok County	0742609611	josephpareyio2@gmail.com	[signature]
88.	SIMON MWAURA	Resident	0710900588	—	[signature]
89.	ZAKARIA AYIEMBA MADARA	NAKURU WEST	0722848901		Ayiemba
90.	CHARLES KIBE GIKENYI	NAKURU EAST	0723977422	Nakuru County	[signature]

Huduma NAMBA
Kwa Huduma Bora

27-02-2020

MINISTRY OF INTERIOR & COORDINATION

OF NATIONAL GOVERNMENT

Public Participation on Data Protection Act, 2020.

Venue: NAKURU.

ATTENDANCE LIST

S/NO	NAME	ORGANIZATION	PHONE	E-MAIL	SIGNATURE
91.	Asha hani Jama		0711502578	jamaaisha.g.mail.	[signature]
92.	SIMON MWANGI	DDP	0721955670	—	[signature]
93.	SAMMY NJOROGE	ad	0725669161		[signature]
94	UTICAS MWANZI	~~ok~~	0727409614	—	[signature]
95.	MELES MUHORO	NCP	0704031199	melesmuhoro6@gmail.com	[signature]
96.	JIMBA MAUREEN	DCC WEST	0726-702484	Jimbaeducius@gmail.com	[signature]
97.	DANIEL MUINDE	V. ELDER	0721217217	—	[signature]
98.	Jared Nyakundi Ngoko	Elder	0711368598	—	[signature]
99.	Peter Kimani	Elder	0727666894		[signature]
100.	GRACE B. MAEBA	ELDER.	0726613769	—	[signature]
101.	CICILIA WANGECI	NAKURU	0728813288	—	[signature]

S/NO	NAME	ORGANIZATION	PHONE	E-MAIL	SIGNATURE
102.	Rose Kaloudu	N. West	0721860205	—	[signature]
103.	Patrick Etche	O.O.P	0720-212443		[signature]
104.	Faith Gitau	KWA	0799 577897		[signature]
105.	MARY KIGOTHO	O.P	0726791839		[signature]
106.	Aisha Hassan	N.E	07972946		[signature]
107.	DAVID K. KIHONGE	N. East	0722244259		[signature]
108.	JOSEPH KARURI	N. East	0706814601		[signature]
109.	JOSEPH OYAWA	A/CHIEF	0712316451	joseplgawa@yahoo.com	[signature]
110	GEORGE GITHUMBI NJIGO	N. WEST	0725370165	georgenjigo21@gmail.com	[signature]
111.	KENNEDY. K. Bowen.	N. WEST.	0720168056		[signature]
112.	Lucy J. Kipkoger	O O P	0714880687	lucykipkoger@gmail.com	[signature]
113.	RASHID A. ABDALLAH	O.O.P - CHIEF	0727179503	[illegible]2010.gmail.com	[signature]
114.	JAMES M. MUTH	NRB	0721605921	jmuth@yahoo.com	[signature]
115.	PHOEBE AHOTI	N. EAST	0724745[illegible]		[signature]
116.	Elizabeth Wanjiko	Blushara	0728478632		EW
117.	Edward Kamau	DOH	0720931520		[signature]
118.	Erastus Mgoti	CHURCH	0723600405	erastusmwanzi@gmail	[signature]
119.	MAURICE OLAGO	CHAIRMAN	0722895485		[signature]
120.	Peter Omanwa	"	0714029456	peteroomanwa@g.	[signature]

Huduma NAMBA
Kwa Huduma Bora

27-02-2020

MINISTRY OF INTERIOR & COORDINATION

OF NATIONAL GOVERNMENT

Public Participation on Data Protection Act, 2020.

Venue: NAKURU.

ATTENDANCE LIST

S/NO	NAME	ORGANIZATION	PHONE	E-MAIL	SIGNATURE
121.	James Kiprop	Enforcement	0720652723	Jamerkoech@gmail.com	[signature]
122.	Timothy F. Towett	P. Group	0703865339		[signature]
123.	Susan Chepkorir		0723318029		[signature]
124.	Maj. Godfrey Mabwa	NAKURU WEST	0715646874		[signature]
125.	Joseph Kimani Njoroge	Nakuru East	0728819098		[signature]
126.	Christine Njeri	Nakuru East	0722530042	njerichristine27@gmail.com	[signature]
127.	Benard Onwonga	Nkr Town West	0713502552	benardonwonga@gmail.com	[signature]
128.	Richard M. Kiarie	MOICT	0724338709	Kiariemwaura@gmail.com	[signature]
129.	Richard O. Mataica	Office of MCA	0721339477	Richardchati@gmail.com	[signature]
130.	Lilian Tebet Cherotich	Enforcement	0711468583	Tebetlilian86@yahoo.com	[signature]
131.	Naftali Amwai	Nakuru East	0721541794	~~[illegible]~~	[signature]

S/NO	NAME	ORGANIZATION	PHONE	E-MAIL	SIGNATURE
132	Jared ~~Gerald~~ Olo Masai	Nakuru West	0721380223	—	[signature]
133.	Evans Mgamwaya	Resident	0721787450	evansonkos@yahoo.com	[signature]
134.	Suleiman Mwangi	NRB	0728820469	suleiman@gmail.com	[signature]
135.	GEORGE OTIENO	NPWD NAKURU EAST	0728652887	georadkwa@gmail.com	[signature]
136.	PETERIK MARITIM	NKU / WEST	0723799742	pmaritim90@gmail.com	[signature]
137.	Alphas Abwao	NKR EAST	0724977801	—	[signature]
138.	JAMES WHIRIMU	N/E	0728850620	—	[signature]
139.	GEORGE NGANYI	N/W	0769985561		[signature]
140.	Cleopas Isiaho	COTU Kenya	0725764330	Cleophasisiaho@gmail	[signature]
141.	JANE NYANDIKO	V/ELDER	0723-249358	— — —	[signature]
142.	Hellen Kipsoi	BARUT	0721132009		Hellen
143.	Veronicah Koskei	BARUT	0711760649		Veronicah
144.	Masinga Nelson	N/EAST	0721546170	nelsonmasinga@gmail	[signature]
145.	~~James~~ Samuel M Mwangi	Nakuru East	0721422795		[signature]
146.	Joseph Ayuga	Nakuru West	0728645506		[signature]
147.	Susan Nyatia	Nakuru East			
148.	Philip Ntameni	Nakuru East	0725438741		[signature]
149.	David Asume	Nakuru East	0724936032		[signature]
150.	GABRIEL WACHIRA	NAKURU WEST	0718533484		[signature]

Huduma NAMBA
Kwa Huduma Bora

27-02-2020

MINISTRY OF INTERIOR & COORDINATION

OF NATIONAL GOVERNMENT

Public Participation on Data Protection Act, 2020.

Venue: NAKURU.

ATTENDANCE LIST

S/NO	NAME	ORGANIZATION	PHONE	E-MAIL	SIGNATURE
151.	Stephen K. Rett (MHE)	NAKURU WEST	0718420876	—	[signature]
152.	Boniface Kariuki	Nakuru W	0715838990		[signature]
153.	Rajab. M. Langoi	C.P.C	0723415888	—	[signature]
154.	JACINTA NJOKI	NAKURU WEST	0720234311		[signature]
155.	Margaret Wahome	DINET-KENYA	0722161878		[signature]
156.	MARTIN MWANGI	NAKURU-WEST	0729 280622		[signature]
157.	Fredrick Odero	Nakuru East	0718693984	—	[signature]
158.	Davis Inya Etyang	Nakuru East	0720052076	—	[signature]
159.	RONALD MBOYA	NAKURU WEST	0720203372		[signature]
160.	JOHN MuGuka	" "	0714435668		[signature]
161.	CHARLES MBURU	NAKURU EAST	0722741964	gichungua@gmail.com	[signature]

S/NO	NAME	ORGANIZATION	PHONE	E-MAIL	SIGNATURE
162.	JUSTUS OMBACHI	NKU WEST	0723266456	justusnyamtuga@gmail.com	[signature]
163.	MARY W. MWANGI	INTERIOR	0724361393	mwangimi69@gmail.com	[signature]
164.	STELLA K. MUTHONI	NKU EAST	0712795868	Kigothomuthoni@gmail.com	[signature]
165.	BARACK AGALO	NKU WEST	0723553312	[illegible]	[signature]
166.	MARGRET OTIENO	NKU WEST	0725 7870	[illegible]	[signature]
167.	JOEL ATUTI	NKR WEST	0714699777	manuajoel@gmail.com	[signature]
168	Ambalo Esther	NKR WEST	0724774586	estherambalo@gmail.com	[signature]
169.	MANANGOI T. JONATHAN	NAROK	0714783987	[illegible]@gmail.com	[signature]
170.	Simon M. Wagathiu	NKU West	0711746253		[signature]
171.	JOHN F. MACHARIA	NK EAST	0725245347	N/A	[signature]
172.	ELIZABETH KAMAU	NKR WEST	0725917796		[signature]
173.	Esther Ngang'a	N. East	0726208170	RSSHamee70@gmail	[signature]
174.	JANE M. MWANGI	NKR EAST	0701311731	[illegible]@gmail	[signature]
175.	FRANCIS KINUTHIA M	NAKURU EAST	0723100508		[signature]
176.	ERICK KIMUTAI	NAKURU WEST	0723392857	ericokim@gmail.com	[signature]
177.	John MAINA	N. WEST	0720235075	[illegible]@gmail	[signature]
178.	PETER G. KAMAU	N. EAST	0720132266		[signature]
179.	JACINTA WANYAMA	NKU WEST	0722888167		[signature]
180.	FRANCIS WAWERA	NKU WEST	0723306081	Kerumaproke@Gmail	[signature]

Huduma NAMBA
Kwa Huduma Bora

27-02-2020

MINISTRY OF INTERIOR & COORDINATION

OF NATIONAL GOVERNMENT

Public Participation on Data Protection Act, 2020.

Venue: NAKURU.

ATTENDANCE LIST

S/NO	NAME	ORGANIZATION	PHONE	E-MAIL	SIGNATURE
181.	Willie M. Bress	O.O.P	0729606149	willybress18@gmail.com	[signature]
182.	Maryanne Ramau.	Saje Comm. Org.	0727135047.	maryienmamu@gmail.com	[signature]
183.	Elizabeth Wanjiru	NAKURU EAST	0721325993		[signature]
184.	Lucy Wanjiru Mbolike	NKR EAST	0702751035		[signature]
185.	Akach Joseph	NAKURU EAST	0723352916	akachjose@yahoo.com	[signature]
186.	PETER MWANGI MBURU	NAKURU WEST	0710555951	—	[signature]
187.	KERING DAVID	NAKURU WEST	0723499105	dvkering@gmail.com	[signature]
188.	CAREN ACHIENG OUDA	NKR WEST	0722275118	oudacaren@gmail.com	[signature]
189.	FLORENCE CHEPKORIR	M.Y.WO	0723431225	fchepkorir38@yahoo.com	[signature]
190.	RUKIA BILALI	NAKUR/E	0720211300		[signature]
191.	JAMILA TWAHA	NEAST	0728405005	Jkoringo@yahoo.com	[signature]

S/NO	NAME	ORGANIZATION	PHONE	E-MAIL	SIGNATURE
192.	Hadija Abdulkarim	N. East	0716306825	hadijasehema910@gmail	[illegible]
193.	Leah Lugwisa	N. East	0723591725	lealhyoti19@gmail@com	[illegible]
194.	PETER MWANGI	N EAST	0725012684		[illegible]
195.	Eunice Chelule	N. West	0720909649	eunicechelule@gmail.com	[illegible]
196.	FAITH MUIGAI		0720999723	—	[illegible]
197.	MARGARET NJAMBI	N EAST	0725798287	—	[illegible]
198.	GEOFREY KARUA	N. WEST	0703641327	—	[illegible]
199.	Timothy Kinywa	N/West	0721-393898	—	[illegible]
200.	Nancy Muawa	Mane Bahali	0721827034	—	[illegible]
201.	Robert Onyango	N. EAST	0724409245	—	[illegible]
202.	ASHA SOI	DDP	0720826141	ashasoi69@gmail.com	[illegible]
203.	STEPHEN MAINA	BAHAI	0721451070	SlevenMaina@yahoo.com	[illegible]
204.	James Kimani	NGAO	0723038228	—	[illegible]
205.	Jane Nkaria Nfoice	Maendeleo Ya Nawaka	0712221063	—	[illegible]
206	STEPHEN-M. KIHARA	N. EAST	0720482508	—	[illegible]
207.	Jane Mugo	N/EAST	0728118398	—	[illegible]
208	Lucy NJERI	N/E	0727740822	—	[illegible]
209.	Elizabeth Chesang		0720520204		ELC
210	DICKENS SILAS OMOHAI	NTE	0726516430	—	[illegible]

Huduma NAMBA
Kwa Huduma Bora

27-02-2020

MINISTRY OF INTERIOR & COORDINATION

OF NATIONAL GOVERNMENT

Public Participation on Data Protection Act, 2020.

Venue: NAKURU.

ATTENDANCE LIST

S/NO	NAME	ORGANIZATION	PHONE	E-MAIL	SIGNATURE
211.	Alice Gesane	Nakuru	0728297381	—	[signature]
212	ESTHER KAGURU	MENENGAI	0713052127	—	
213.	Elizabeth Chebochok	NRB (WEST)	0726220881	elizachebo@g.mail.com	[signature]
214	Joseph Araptoo	Resident	0720866708	—	[signature]
215.	Peter Ivongu	OOP	0707401168	—	[signature]
216.	ADENS OGUTU	NKU	0716465968	—	[signature]
217.	Jane Oudari	NRB	0781114307	Janekimonto@gmail.com	[signature]
218.	WYCLIFF OGUDA	CHAIRMAN NTFRM	0722965408	wycliffagesa@yahoo.com	[signature]
219.	CICILIA WANGECI	NKR	0728813288	ciciliawangeci@yahoo.com	[signature]
220.	Kennedy Kemboi	Kapkures	0720168056	—	[signature]
221.	Joel Atuti	Miloman	0714699717	—	[signature]

S/NO	NAME	ORGANIZATION	PHONE	E-MAIL	SIGNATURE
222	Alphas Abwao	Free Area	0724977800	—	[signature]
223.	GLADYS KAMAU	Shabaab Resident	0716208946	—	[signature]
224.	JAMES KUTAI	RACETRACK	0727430938	JAMESKUTAI2008@gmail.com	[signature]
225.	Eunice Chelule	Kiptender	0720909649	eunicechelule@gmail.com	[signature]
226.	ASHA SOI	OOP	0720826141	ashasoi69@gmail.com	[signature]
227.	Mary Tinga	Bant	0728278110	—	[signature]
228.	JAMES WACHIRA	B/MAN	0721948865	—	[signature]
229.	Anastacia Kutolo	NRB	0725441402	dkkutolo@gmail.com	[signature]
230.	Elizabeth Wanjiru	Resident	0728478652	—	[signature]
231	Isaack [illegible]	NRB	0722374309	izongaso@gmail.com	[signature]
232	Geoffrey Kerwa	Resident	0703641327	—	[signature]
233	MARY WAHU	RESIDENT	0724260542	—	[signature]
234	SUSAN CHEPKOKIR	P. GROUP	0723318029	—	[signature]
234.	Nicholas Ngeno	Deng	0710789470	—	[signature]
235.	Martin Mwangi	Resident	0729280822	triumphmartin71@gmail.com	[signature]
236.	Jane Wangiku	Resident	0700478265	—	[signature]
237.	Samuel N. Two	V. Elder	0720210353	—	[signature]
238.	Frances Kututhwa	Resident	0723100508	—	[signature]
239.	MIRUSHI GITHINJI	CRS	0721-231614		[signature]

Huduma NAMBA
Kwa Huduma Bora

MINISTRY OF INTERIOR & COORDINATION

OF NATIONAL GOVERNMENT

27-02-2020

Public Participation on Data Protection Act, 2020.

Venue: NAKURU.

ATTENDANCE LIST

S/NO	NAME	ORGANIZATION	PHONE	E-MAIL	SIGNATURE
210	STEPHEN MEMI	CRS	0722423531	stkmeli2006@yahoo.com	
211	Faith Kangethe	Resident	0733692924	—	
212	JARED VGOKO	RESIDENT	671368578	—	
213	Ronald Abogo	KENYATTI	0724035124	ronaldabogo@gmail.com	
214	Lilian Nyariki	Resident	0713617319	nyarikilian@gmail.com	
215	JOHN OCHIENG	CPC	5719388821	johnngoro4@gmail.com	
216	Julius J. Jaika	CPC-milimani	0725473086	jerukeff@gmail.com	
217	Richard Mayaka	Ojoa MCA	0721339777	Richardrachat@gmail.com	
218					
219					
220					

S/NO	NAME	ORGANIZATION	PHONE	E-MAIL	SIGNATURE
251					
252					
253					
254					
255					
256					
257					
258					
259					
260					
261					
262					
263					
264					
265					
266					
267					
268					
269					

Huduma NAMBA
Kwa Huduma Bora

27-02-2020





MINISTRY OF INTERIOR & COORDINATION

OF NATIONAL GOVERNMENT

Public Participation on Data Protection Act, 2020.

Venue: NAKURU.

ATTENDANCE LIST

S/NO	NAME	ORGANIZATION	PHONE	E-MAIL	SIGNATURE

S/NO	NAME	ORGANIZATION	PHONE	E-MAIL	SIGNATURE

MINISTRY OF INTERIOR & COORDINATION

OF NATIONAL GOVERNMENT

27-02-2020

Public Participation on Data Protection Act, 2020.

Venue: NAKURU.

ATTENDANCE LIST

S/NO	NAME	ORGANIZATION	PHONE	E-MAIL	SIGNATURE

S/NO	NAME	ORGANIZATION	PHONE	E-MAIL	SIGNATURE

Huduma NAMBA
Kwa Huduma Bora

27-02-2020

MINISTRY OF INTERIOR & COORDINATION

OF NATIONAL GOVERNMENT

Public Participation on Data Protection Act, 2020.

Venue: NAKURU.

ATTENDANCE LIST

S/NO	NAME	ORGANIZATION	PHONE	E-MAIL	SIGNATURE
1.	JOHN OCHIENG	CPC	0714388821	Johnngutu4@gmail.com	[signature]
2.	ELMI Shaffi	DCC Nakuru town	0720294390	elmi2002@yahoo.co.uk	[signature]
3.	MANASESS CIURI	ACC BARUT	0721551727	Manasesscuri@yahoo.com	[signature]
4.	MARION MURUTHI	OAG & DOT	0720203302	muruthi2012@gmail.com	[signature]
5.	Reuben Kimutho	NRB	0722737309	rmkimutho@yahoo.com	[signature]
6.	SIMON KARINGE	NRB	0722813948	southregion.nrb@gmail.com	[signature]
7.	SAMUEL W. KIMITI	INTERIOR	0712193403	samuelkimiti@gmail.com	[signature]
8.	Johnson M. MWIRIGI	Interior	0721437710	Johnsonmwirigi@gmail.c	[signature]
9.	Richard M. Kiarie	MOICT	0724338709	kiariemwauro@gmail.com	[signature]
10.	LUQMAN ALI	Interior	0720681858	luqmanali60@yahoo.com	[signature]
11.	IBRAHIM MUCHANGI	Interior	0721236[illegible]	mibrahimkiarie@yahoo.com	[signature]

S/NO	NAME	ORGANIZATION	PHONE	E-MAIL	SIGNATURE
12.	HARRIS O. WANEKAYH	C.P.C.	0703278632	—	[signature]
13.	Ben A. Bitange	C.P.C.	0725816685	—	[signature]
14.	Paul N. Kamau		0721549366	—	[signature]
15.	Joseph Kimagu	Nakuru county deaf	0728993888	Kimagujoseph966@gmail	[signature]
16.	IBRAHIM MACHARIA	NAKURU COUNTY	0703424438		NDUNGU
17.	Mwangi Ndirango	Nakuru West	0729902689	—	[signature]
18.	Alfred Kipkirui Ngeny	MoICT	0724572432	alfredkip92@gmail.com	[signature]
19.	David Kobia	Nakuru East	0726277163	Kobia.david07@gmail.com	[signature]
20.	PETER Kimani	NAKURU EAST	0726159102		[signature]
21.	Fatuma Wanjiro	Nakuru West	0719519002		[signature]
22.	BETH MWANGI	NAKURU EAST	0703635764		[signature]
23.	MURUTH GITHINJI	NAKURU	01-21-231019	—	[signature]
24.	GEORGE OMBAYA	Nakuru	0721390702		[signature]
25.	Peter Kinyua	Nakuru	0724248486		[signature]
26.	Jane Wanjiku	NAKURU	0700478205	—	[signature]
27.	GLADYS AMINA	NAKURU	0721333950	gladys.ngayo1982@gmail.com	[signature]
28.	Veronica Wanjiru	NAKURU	0726848883		[signature]
29.	Esther Wambui Mwangi	NAKURU	0719250353		[signature]
30.	Nancy Wairimu	Nakuru	0706595003		[signature]

Huduma NAMBA
Kwa Huduma Bora

27-02-2020

MINISTRY OF INTERIOR & COORDINATION

OF NATIONAL GOVERNMENT

Public Participation on Data Protection Act, 2020.

Venue: NAKURU.

SUBMISSION OF VIEWS/MEMORANDA

S/NO	NAME	ORGANIZATION	PHONE	E-MAIL	SIGNATURE
1	~~NAKURU DAN~~	—	—	—	—
1.	DANIEL MURUGU	NC-POCI	0720988086	murugugu@yahoo.co.uk	[signature]

S/NO	NAME	ORGANIZATION	PHONE	E-MAIL	SIGNATURE

Huduma NAMBA
Kwa Huduma Bora

27-02-2020

MINISTRY OF INTERIOR & COORDINATION

OF NATIONAL GOVERNMENT

Public Participation on Data Protection Act, 2020.

Venue: MOMBASA.

ATTENDANCE LIST

S/NO	NAME	ORGANIZATION	PHONE	E-MAIL	SIGNATURE
	ANDREW MIGWI	MZEE WA MTAA	0722 685407	olekian@gmail.com	[signature]
	JAMES H. OMINDO	V. ELDER	0722318729	MWITTA	[signature]
	REV. FRANCIS OPANA	H.P. CHURCH	0721290590		[signature]
	EZEKIEL GAZI	V/ELDER	0710490579		[signature]
	COSMUS KALAMA	BOM CHAR	0713773090	CosmusKalama@yahoo.com	[signature]
	ABDALLAH FEISAL	Pisc & Walk	0717958195	feisalabdallah89@gmail.com	[signature]
	MAULIDI HAMISI	KISHOKA ORG YOUTH	0728729822	kishokayouthorg@gmail.com	[signature]
	JUMA KALINGA	V/ELDER	0724383494	—	[signature]
	WILSON MUTA	V/ELDER	0726115224	—	[signature]
	HAMISI SAIDI CHENGO	V/ELDER	0727-645951	hamisisaidi70@gmail.com	[signature]
	SHEHI BENEDIKT NGOWA	V/ELDER	0724694654	shehingo9@gmail.com	[signature]

S/NO	NAME	ORGANIZATION	PHONE	E-MAIL	SIGNATURE
1	IRENE M. MUNYOKI	INTERIOR	0721977685	ccmombasa@yahoo.com irenemunyoki2010@gmail.com	[signature]
2.	Lilian Mwongeli	Interior	0718196751	Lilmwongeli@gmail.com	[signature]
3	Murrampi J. Lenkarie	Interior	0722218135	lenkarie2010@gmail.com	[signature]
4	KONZRO FARTALA	INTERIOR	0754690209	—	[signature]
5	Halifa Mwatsalu	V. ELDER	0711324322	halifa mwatsalu@gmail.com	[signature]
6.	OMAR RASHID		0727889734		[signature]
7	Ltdia Kwambok Seremani	LIKONI	0768248836	Ltdiakwambok@gmail.com	[signature]
8	DOLPHIN WARIDI	LIKONI	0703581703	dolphinwaridigisembargmail	[signature]
9	JUDITH NYADZUA	K.S.L interprator	0708994343	judithmwamuyelh@yahoo.com	[signature]
10.	NICHOLAS OTIENO	Temp Agency	0736662764 0705899748	nicotieno93@gmail.com	[signature]
11.	Henry K. Rop	INTERIOR	0721215657	mpkip72@gmail.com	[signature]
12	Robin C. Ngeywo	INTERIOR	0714834068	robinngeywo@gmail.com	[signature]
13	DENNIS BARASA	INTERIOR	0720347174	barasadenni@gmail.com	[signature]

Huduma NAMBA
Kwa Huduma Bora

27-02-2020

MINISTRY OF INTERIOR & COORDINATION

OF NATIONAL GOVERNMENT

Public Participation on Data Protection Act, 2020.

Venue: MOMBASA.

ATTENDANCE LIST

S/NO	NAME	ORGANIZATION	PHONE	E-MAIL	SIGNATURE
	HAJJ JUMA		0728488716		[signature]
	JUMA HAJJ		0702937079		[signature]
	FATUMA ALI HAMADI		0700030392		[signature]
	ALI FADHILI ALI		0788537623		Ali
	Ahmed Fadhili Ali		0757284791		Ali
	Bizume Shame		0708396792		[signature]
	Asha Ali		0700611941		[signature]
	Mustafa Hajji		0776870493		[signature]
	HUSSEIN HADI	VILLAGE ELDER	0711149130		[signature]
	ABDULRHMAN H. ABEID	VILLAGE ELDER	0727418437		[signature]
	SCHUBERT MARTAWI		0725831672	Schubertmwo@Tale.com	[signature]

S/NO	NAME	ORGANIZATION	PHONE	E-MAIL	SIGNATURE
	Fadi Omar				[signature]
	Mbwana Shame		0787070363		[signature]
	KAMBO MAKA		0780[illegible]33		[signature]
	OMAR FAK		0748857975		[signature]
	SAID SAID		0726336908		[signature]
	ASHA ATHMAN		0742801803		[signature]
	BIASHA SHARIF		//		[signature]
	SADA SULEIMAN		//		
	REHEMA HASSAN		0718648629		[signature]
	HABIBA SALIM		0700457104		[signature]
	MWANAMZUNGU FALI		0758405911		[signature]
	AISHA HASSAN		0718541284		[signature]
	MIRIAM KIMEMIA		0729201601		[signature]
	POLKAJE ATHMAN		0723538570		[signature]
	HENRY P. THOYA		0725823963		[signature]
	GILBERT KHUR		0710421856		[signature]
	SABBAN NINDOLO		0795[illegible]1371		[signature]
	KIBIBI KHULA		0727480[illegible]95		[signature]
	Beatrice Makaali		0707540[illegible]05		[signature]

Huduma NAMBA
Kwa Huduma Bora

27-02-2020

MINISTRY OF INTERIOR & COORDINATION

OF NATIONAL GOVERNMENT

Public Participation on Data Protection Act, 2020.

Venue: MOMBASA.

ATTENDANCE LIST

S/NO	NAME	ORGANIZATION	PHONE	E-MAIL	SIGNATURE
	Brigadier Michael	Community leader	0721928756	Michaelokello2016@gmail.com	
	Polin Anwar Rapela	V. Elder	0723626650		
	Mwana Abdallah Fojo	V. Elder	0786774904		
	Salim Saidi Hussain	V. Elder	0725062919		
	Khamisi Suleiman Salim	V/ELDER	0721123018		
	Bernard Omollo	Asst Chief	0710758871		
	Aci Abdallah	Kdyea	0702486395		
	MBARAKA SALIM RASHID	K dyer	0710692692	Mbarakarashidi@gamil.com	
	Hassan Juma Johari	KDYEE	0725103807		
	REUBEN Lugwe	K.D.E.E	~~0757632788~~	0711110639	
	MISOMA MALAU	K. DEE	0757632788		

S/NO	NAME	ORGANIZATION	PHONE	E-MAIL	SIGNATURE
	Alsha Juma	KDEE	0740307374		
	MARIAM SALIM	CHARLADY MAENDELEO	0722648929		
	SALIMU AWADH	V/ELDER	0721782038		
	Catherine mwita	KYDEE	0715534550		
	OMAR KOMBO	PEMBA KENYA COM UNITY	0726829525		
	JUMA OMAR	PEMBA KENYA COMMUNITY	0727100756		
	MARGARET B. TAURA	Nyumba Kumi	0724788284		
	MOHAMED JUMA	WEMA	0726790964		
	YASMIN OMAR	INTERIOR	0729010391	yasminlauga8@g.mail	
	Mwanajuma suleiman	DPC Nyali	0729020972	—	
	IKI BAKARI HAMISI	Comunty Kayla	0729949211	Iki Hamis@gmail.com	
	KIRUI RICHARD	NRB	0722249811	kirichard@gmail.com	
	JUSTUS CHIFUKA	J.N.CBO	0710926908	psjustus2013@gmail.com	
	James M. Kiberah	NRB	0722257853	Kiberah@g.mail.com	
	TALIB ABBAS DOLA	INTERIOR	0725777099	talibdola17@gmail.com	
	JOB MBITI	INTERIOR	0733551639	Jobmbiti@gmail.com	
	JOYCE MUTHONI KAWAINA	BAROZI	0720870505	Murimwe@Gmail.com	
	SUSAN WANJIRU	BALOZI	0714267645		
	HUSSEIN HASSAN	V/ELDER	0703553424		

Huduma NAMBA
Kwa Huduma Bora

27-02-2020

MINISTRY OF INTERIOR & COORDINATION OF NATIONAL GOVERNMENT

Public Participation on Data Protection Act, 2020.

Venue: MOMBASA.

ATTENDANCE LIST

S/NO	NAME	ORGANIZATION	PHONE	E-MAIL	SIGNATURE
1.	Ali Amani Babu	The Voice	0725559112	mwasaru83@gmail.com	[signature]
2	ZUHURA NYEW	THE VOICE CBO	0711113947	zuhuranyew@gmail.com	[signature]
3.	DENNIS CHIRRO	V/ELDER	0727454446	dennischirro@Yahoo.com	[signature]
4	RASHID SULEIMAN	V/ELDER	0727103416	—	[signature]
5.	HASSAN MOHAMED	CHAIRMAN PEACE INITIATIVE	0722795558	mabebe18@yahoo.com.	[signature]
6	ABBAS DOLA	V. ELDER	0727296600		[signature]
7	KIBWANA ALI BAYA	V/ELDER	0733994974	—	[signature]
8	BENSON NYAGA KAGETE	MNCA CBO	0727571446	kagetenyaga@gmail.com	[signature]
9.	Mr. Bakari Mwsa	V/Elder	0727030560		[signature]
10	ALLAN MZEE	V/ELDER	0727464278		[signature]
11	VALENTINAH MWAITA	V/ELDER (vetting committee)	0720100190	valentinah Mwaita@gmail	[signature]

S/NO	NAME	ORGANIZATION	PHONE	E-MAIL	SIGNATURE
12	DICKSON CHACHA	V. ELDER	0727922391	Chachad73@yahoo.com	[signature]
13	IBRAHIM AHMED M	JKUAT	0720752435	Jeyabraham021@gmail.com	[signature]
14	LUCY SYOKAU	VILLAGE ELDER	0725572784	isyokau125@gmail.com	[signature]
15	EVA MUPE	V/ELDER	0722669211	EVAMUPE@gmail.com	[signature]
16	Maimuna Siraji Twaha	Community Policing	0712795484	Munasiraji@gmail.com	[signature]
17	ROBERT K. ONYARE	Community Policing	0725-909933	robertkarange99@gmail.com	[signature]
18	KHAMIS SAID	V/ELDER	0722825524	KhamisMifale55@Gmail.com	[signature]
19	YUSUFU ALI YESSI	INTERIOR	0711515402	yossiyusey@gmail.com	[signature]
20	Ruth Kochwa	V. Elder	0723515657	— —	[signature]
21	Asha Aden	V. Elder	0722117707	karuu asha.gem.com	[signature]
22	SARAH CHESINO	NYAL	0714036487	sarahchesino@gmail	[signature]
23	RASHEED ABDALLA	INTERIOR	0724664023	Rashidabdallah2000@gmail.com	[signature]
24	VICTORIA DUME	MYWO CHAIR	0728358907	vickyrimba72@gmail.com	[signature]
25	MILLICENT KAREMBO KITSAO	MYWO	0718637158	Millicent karembokitsao	[signature]
26	RIZIKI SUDI MWAKWAMBI	V/ELDER	0729561670	NIL	[signature]
27	MWANAHAMISI HAMISI	V/ELDER	0721536291	MISHI.KITAKA@GMAIL.com	[signature]
28	SALIMA MASAI	V/ELDER	0723783611	— —	[signature]
29	CHEONI O. JKUTE	V. ELDER	0726990455	NIL	[signature]
30	TERESIA MBURU	INTERIOR	0715872881	terrymburu44@yahoo.com	[signature]

MINISTRY OF INTERIOR & COORDINATION

OF NATIONAL GOVERNMENT

Public Participation on Data Protection Act, 2020.

Venue: MOMBASA.

27-02-2020

ATTENDANCE LIST

S/NO	NAME	ORGANIZATION	PHONE	E-MAIL	SIGNATURE
	DIMARI BAMIA	V-ELDER	0723763340		
	RABIA HEMED	V. ELDER	0724241788	rabia ndilo@gmail.com	Rabia
	SHALIM HAMISI MAKALO	V/ELDER	0721150132		
	TOKALI MBWANA	V-ELDER	0710129837		
	HALIMA BAKARI TENGEZA	V/ELDER	0724379248		
	JUMA SHARIATI	COMMUNITY	0729219754		
	MISHI C. CHAI	COMMUNITY	0708510855		
	CHARITY CHAHA SI	TUNAWEZA PWD	0792765821	chahasicharity@yahoo.com	
	LEYLA SAMIR SIDI	V-ELDER	0715461913	lyla fahad@gmail.	
	Zawadi JAPHET	COMMUNITY	0725067009		
	IDRIS ASHUR	V/ELDER	0712212022		

S/NO	NAME	ORGANIZATION	PHONE	E-MAIL	SIGNATURE
	KHAMIS ALI	V. ELDER	0720782153		[signature]
	Yahya Juma	Youth	0740535933		[signature]
	FAIZA ALI MOHAMED	V. ELDER	0720665854		[signature]
	Hamza Omari Juma	Bakaran Community Police	0705096588		[signature]
	Loyce Namayani	V. Elder	0725911497		Namayani
	JOHN NGUTHU	V/ELDER	0721600268	Johnnguthu50@gmail.com	[signature]
	~~LYDIA KITHEKA~~	~~V/ELDER~~	~~07~~		
	MUSTAFA SALIM JOHARRY	V/ELDER	0720050002	—	[signature]
	Thomas C. Katana	DPC Nyali	0725788032		[signature]
	JULIUS MACHARIA MWANGI	COMUNITY POLICING	0723922096	jmwange701@gmail.com	[signature]
	ALEX OMWEGA	V. elder	0710,259532		[signature]
	JOHN CALVINS OMONAI	V. ELDER	0728104862	— —	[signature]
	BEN M. VALASA	CHIEF	0724694087	Valasaban4@gmail.com	[signature]
	DARIUS M. WAKALO	Civial Society	0721112280	Salamamashinamintative@gmail	[signature]
	RAMA MWANGOLO	V. ELDER	0726990393		[signature]
	ALFRED WAFULA	VELDER	0745179480		[signature]
	Hamisi Chimaya	Security	0791782852	Hamchap	[signature]
	SHILA HASSAN IBBI	V/ELDER	0722384345		[signature]
	SAIDA MBARAK	V/ELDER	0724061295		[signature]

Huduma NAMBA
Kwa Huduma Bora

27-02-2020

MINISTRY OF INTERIOR & COORDINATION

OF NATIONAL GOVERNMENT

Public Participation on Data Protection Act, 2020.

Venue: MOMBASA.

ATTENDANCE LIST

S/NO	NAME	ORGANIZATION	PHONE	E-MAIL	SIGNATURE
1.	Shamsa Fadhil.	DPC Nyali	0722883561	Shamsa@bobatar@gmail.com	[signature]
2	LEYLA S SUDI	V. ELDES	0715461913	lylafakhad@gamil	[signature]
3	ZAKIAD JAPHETI	BALOZI	0725067009		[signature]
4.	YUSUF KOSSO	V. Elder	0722737134	kossoyusuf39@g.mail.com	[signature]
5	NASSIB MWINYIFAKI	V. ELEDER	0712171705		[signature]
6	KARDA KENGA	V/ELDER	0720607822	Karisa Jabilu@gmail.com	[signature]
7	ALI NGAO	BROKER	0723918040		[signature]
8	KHADIJA ALI		0700281911	Hadijaali@gmail.com.	[signature]
9.	HARRISON K. [illegible]	V/ELDER	0721594156		[signature]
10.	HERBERT. K. AARON	Community/Vigilant	0728441871		[signature]
11	MARY K. WAMBE	DPC NYALI	0714222467	wambomaryk17@gmail.com	[signature]

S/NO	NAME	ORGANIZATION	PHONE	E-MAIL	SIGNATURE
12	TATU JUMA MWALIMU	NRB- MSA	721856832	juma.tatu@ymail.com	
13.	FEISAL BATHERO	V/ELDER	0723952271	feisalbahero@gmail.com	
14	KHAMIS K. KHAMISI	PLWD - JOMVU	0723044645	Khamis kames@gmail.co	
15.	ISSA SAID KULEMBWA	YOUTH	0716220233	ikulembwa691@g.mail.com	
16	KHAMISI FONDO BIRYA	V. ELDER (JOMVU)	0720578611	Khamisi fondo 001@gmail.com	
17.	RASHID RAMAZI	YOUTH	0718485837	—	
18	ASHA JUMA	YOUTH	0705616051	—	
19.	FATUMA ATHUMAN MWAKASHI	YOUTH	0757263673	fmwakashi@gmail.com	
20	JAMES MUGAY	KDEE CISO	0729386160	—	
21.	LUCY NERIMA. MARABI	BUSINESS. COMM.	0721304747	nerimamarabi@yahoo.com	
22	FIDES SHINDI JULIUS	M.Y.W.ORG	0717568553	Shindifides11@gmail.com	
23	LYDIA KITHOKA KYERE	V. E	0721724567		
24	AMINA SAID EDWARD	YOUTH	0716583108	aminamneed997@gmail.com	
25	FREDRICK KIOKO MWANTHI	RGACH MANITORING UNIT	0722593418	Kiokofredrick22@gmail.com	
26	JACKLINE MUENI	V. ELDER	0700719761		
27	HASSAN MATANO	SECURITY CHAIRMAN	0722664557	Hassan.matano63@gmail.co	
28	ZAINABU DIMA	V. ELDER	0722363746		
29	SALMA RUBEA ALI	V. ELDER	0720150810		
30	DOMINIC M. MGHANGA	V. ELDER	0726728920		

Huduma NAMBA
Kwa Huduma Bora

27-02-2020

MINISTRY OF INTERIOR & COORDINATION OF NATIONAL GOVERNMENT

Public Participation on Data Protection Act, 2020.

Venue: MOMBASA.

ATTENDANCE LIST

S/NO	NAME	ORGANIZATION	PHONE	E-MAIL	SIGNATURE
1	SAID KIBWANA AB	V/ELDER	0712920630		
2.	HEMED. A. MOHAMED	V/ELDER	0728204373		
3.	HASSAN FARJALA	V/ELDER	0723740377		
4	JOHN Z. KOMBE	V/ELDER	0716327217	NIL.	
5	ALI MOHAMED SALIM SAID	MCHELEHI Y.G	0717469764	Saidsalimali58@gmail.com	
6	MOHAMED BAKARI JUMA	V/ELDER	0723437798		
7	ALFINS AWINO BOSHIA	HAKI CENTRE	0728887216	alfinsjoshua@gmail.com	
8	JUMA VILONZO MUSYOKA	C/MMUNITY POLICE	0720053163	— —	
9	RAMADHAN ABDULRAHMAN	E/Elder	0706510257	— —	
10	JOSEPH WERE	BALORI	0712969510		
11	FLORENCE P. KAVIHA	Community policy	0728252595		

S/NO	NAME	ORGANIZATION	PHONE	E-MAIL	SIGNATURE
12	BAKARI MWERO MKALA	Community P.C	0727476862	— —	[signature]
13	WANJIRU DENNIS MURIUKI		0712771328	testimonytesh@gmail.com	[signature]
14	NGOWA MWARINGA	Community P.C	0728271812	MWARINGA NGOWA @89 EMAIL	[signature]
15	CORNELIUS FONDO	MIKOROSHONI COMMUNITY P.G	0718714346	ofondo@yahoo.com	[signature]
16.	REV. HARON KYALO	AIC CHURCH KONGOWEA	0720678711	haronkyalo9@gmail	[signature]
17	GEORGE O. OTIENO	Community Mem	0711-544463	—	[signature]
18	NICHOLAS ASHIBU	COMMUNITY MEM	0717444908	—	[signature]
19	Batuma Masoud	SECRETARY WOMEN GROUP	0711777774	—	[signature]
18	M. K. BILAL	Chair. Nyumba Kumi	0704705566	—	[signature]
19.	ABDALLA A ALI	V/ELDER	0720312018	—	[signature]
20	HAMID MOHAMAD BWANAGE	YOUTH	0704905908		[signature]
21.	MWINYIHASI GAKWEU	VISWENI YOUTH	0717209652	—	[signature]
22	JOHN MUTINDA NZOKA	PWD REP.	0797326333	—	[signature]
23	JUMAA MUMBA	V/ELDER	0728958584	—	[signature]
24.	SAID SHEBANI	V/ELDER	0702225208	—	[signature]
25	RAMADHAN A. MRAMBA	V/ELDER	0724-354319	—	[signature]
26.	BASHIR MOHAMMED	YOUTH	0727694859	—	[signature]
27.	Maureen Mimbone	YOUTH	0725470043	maureenvighedi101@gmail	[signature]
28	RAMADHAN FUKWE	INTERRIOR	0723244352	Ramadhanfukwe@gmail	[signature]

Huduma NAMBA
Kwa Huduma Bora

27-02-2020

MINISTRY OF INTERIOR & COORDINATION OF NATIONAL GOVERNMENT

Public Participation on Data Protection Act, 2020.

Venue: MOMBASA.

ATTENDANCE LIST

S/NO	NAME	ORGANIZATION	PHONE	E-MAIL	SIGNATURE
29.	TSUMA KOMBO MANGALE	INTERIOR	0711770277	tsumakombomangale@gmail	[signature]
30	MOHAMED M. MUSA	INTERIOR	0720299629	mussmohh@gmail.com	[signature]
31	STEPHEN K. NYAMU	"	0725403375	stephen2016kanamu	[signature]
32.	MWICHANDE B. OMAR	"	0729-895989	—	[signature]
33	SALLY WAKIUDA	V/ELDER	0712885828	—	[signature]
34	KENGA KITI	V/ELDER	0713567364 ~~07[illegible]~~	—	[signature]
35	CHARLIS RADIDO	V/ELDER	0721739027	—	[signature]
36.	JAPHETH MUNUPI	V/ELDER	0716688671	—	[signature]
37.	RIZIKI H. MWAKUSIRIKWA	W. LEADER	0725716082	rmwakusirikwa@gmail.com	[signature]
38	Selim Mwangala	V/ELDER	0725858881	selimmwangala@gmail.com	[signature]
39	TERESIA OKEYO	V/ELDER	0725530051	—	[signature]

S/NO	NAME	ORGANIZATION	PHONE	E-MAIL	SIGNATURE
40	Josphat Bikundo		0702218758		
41	MWINYINGUI MZEE	Asst. CHIEF	0712429021	mwinyingutimzee@gmail.com	
42	IBRAHIM KHAMIS	V/ELDER	0723203071		
43	CHIKWANGU KATANA	V/ELDER	0723454252		
44	SUDI KHAMISI BEWA	MIN OF INTERIOR	0729980586	sudibewa@gmail.com	
45	JULIUS M. KINYUA	COUNTY CIVIL REG. KWALE	0724273564	CRDKWALE@gmail.com	
46	SWALEH SALIM SWALEH	V/Elder	0725460188		
47	Salima Abdul	C Policy	0728158293		
48	Joy Malemba	Interpreter	0797000977	zannynashly@gmail.com	
49	HAMISI SAID	Shop	0772933638		
50	Ibrahim Hamisi		0794911478		
51	JUSTUS M. CHIFUKA	JN CBO	0710926908	psjustus2013@gmail.com	
52	Claris Mkala	Talent Nikazi	0708765745		
53	SULEIMAN HAMIS		0723097[illegible]		
54	VINCENT OBUYA	MYA	0796612592	Vincentobuya655@gmail.com	
55	FAUZI ALI ABDALLA	V/ELDER	0720034938		
56	Maryam Bashir	D.P.C	0710609367		
57	Mwalimu Ali Mkasha	D.Community Org. Secretary	0721857354	mwalimuali75@gmail.com	
58	KASSIM RASHID	MTONGWE	0726139943	habzebqassim77@gmail.com	

Huduma NAMBA
Kwa Huduma Bora

27-02-2020

MINISTRY OF INTERIOR & COORDINATION

OF NATIONAL GOVERNMENT

Public Participation on Data Protection Act, 2020.

Venue: MOMBASA.

ATTENDANCE LIST

S/NO	NAME	ORGANIZATION	PHONE	E-MAIL	SIGNATURE
59.	NAOMI .Q. BUPI	V/ELDER	0722930879		
60	HUSSEIN JUMA	YOUTH	0700422057		
61	ALFAN HAMISI SAID	YOUTH	0733910529		
62	ROKIA MITHOBA	V/ELDER	0714513214		
63	GLORIA ATIENO	T/LEADER	0741322891	Glashyerbrandy@gmail.com	
64	STEPHEN MUNGAI	NRB	0727884982		
65.	HAJI. OMARI HAJI		0728553321		
66	JOSEPH KATANA	V.ELDER	0722314265	Kahajoseph6@gmail.com	
67	SULEIMAN ALI KOMBO		0729661186		
68	MARIANA MESI	V/ELDER	0724368715	—	
69	ELIZABETH MUGO	V/Elder	0706471020		

S/NO	NAME	ORGANIZATION	PHONE	E-MAIL	SIGNATURE
	BAKARI OMARI HAMADI		0768472589		BAKARI
	NASSORO MARI HAMADI		0791269782		NASSORO
	Hair Khamis	KOMBO	0728303766		[illegible]
	SOUD TAKI VUAI		0700645502		[illegible]
	TIME KHAMIS		0700077094		[illegible]
	MWAME JUMA		0726790964		[illegible]
	ALI HAMADI		0714965177		[illegible]
	HATIBU HAMAD		0714818026		[illegible]
	FATUMA MWAERIKA		0712319169		[illegible]
	DARUSI ALI KHATIB		,,,		[illegible]
	BAKARI ALI SHANTE		0794935116		[illegible]
	SHAHA SHAAME OMAR		0750454284		[illegible]
	HATIB SHARIF		0720821939		[illegible]
	Mwanchunga Hamad		0790386021		[illegible]
	Abshiri Shaibu				[illegible]
	Rajabu Juma		0701388343		[illegible]
	Juma Omari Zume		0712822901		[illegible]
	Ali Shame		0724001876		[illegible]
	Mfaki Bakari				[illegible]

Huduma NAMBA
Kwa Huduma Bora

27-02-2020

MINISTRY OF INTERIOR & COORDINATION

OF NATIONAL GOVERNMENT

Public Participation on Data Protection Act, 2020.

Venue: MOMBASA.

ATTENDANCE LIST

S/NO	NAME	ORGANIZATION	PHONE	E-MAIL	SIGNATURE
70	MAJID. MOHAMED	V/ELDER	0711464205	—	[signature]
71	FATUMA J. KHATIBI	SNR-CHIEF	0721646279	Jadumbaka99@gmail	[signature]
72	MWANABOA JOHARI JUMA	YOUTH	0706486549		[signature]
73	Beatrice Macere	Balozi	0720731057	bmacere@gmail.com	[signature]
74	NEMA HAMIS	V/ELDER	0723251821		[signature]
75	HELEN A-H. OBURA	V/ELDER	0727609767		[signature]
76	Hassan Omar		0705879412	Shecks287@gmail	[signature]
77	[illegible] KOMORA	V/ELDER	0726076657		[signature]
78	Omar Ali Mohamed	ELDER	0729244486		[signature]
79	Joyce Muthoni Wainaina	V/ELDER	0720870505	Muirumwe@gmail.com	[signature]
80	MOHAMED BA	LAR	0722343632		[signature]

S/NO	NAME	ORGANIZATION	PHONE	E-MAIL	SIGNATURE
	HASSANI ALI		0729472723		[signature]
	KAI AMOOR KHAI	079	07992116885		
			07294723		
	Clarah C Nyaliley		0725268818	clapclass@gmail.com	[signature]
	Shame Khamis		0788282798		[signature]
	Khori Mazuri		07249417834		[signature]
	ALMAS RAMA (A)	Talent Nikazi	0714524711	almasrama33@gmail.com	[signature]
	NDORO KAYUGA	C.P.UNICING	0726828038		[signature]
	Fatma Ali Sharif		0718706541		Fatma
	RMA ALI		0700835363		[signature]
	REV. FRANCIS OPANA	HOLYPENTEL	0721290590		[signature]
	Hussein HASSAN	Sudanese	0703553424		[signature]
	Hatibu Bakar Kombo	0710495579			[signature]
	SHEHA JUMA		0759948664		[signature]
	RASHID ALI		07282891000		[signature]
	JOYCE A. OBENGELE	MYWO	0721240774	joyceobengele878@gmail	[signature]
	BIASHA HASSAN		0739193388		B.H
	SHAME ALI		0795404483		[signature]
	MARTIN ODUOR	[illegible]	0797198691	matbolo15@gmail.com	[signature]

Huduma NAMBA
Kwa Huduma Bora

27-02-2020

MINISTRY OF INTERIOR & COORDINATION

OF NATIONAL GOVERNMENT

Public Participation on Data Protection Act, 2020.

Venue: MOMBASA.

ATTENDANCE LIST

S/NO	NAME	ORGANIZATION	PHONE	E-MAIL	SIGNATURE
	KHADIJA ABDALLAH	V. MASENG	0724736617	Khadija Abdallah @6709	
	Fatima Mohamed	V. Elder	0720537702		
	FATUMA MOHMDE	YSHANZU	—		
	AMAS SAID Omar	V. MTWAPA	0723931203		
	Joseph Muthengi Nyaga	V. Elder	0724910575	rockmministry@gm.c	
	Douglas M. Kitonga	V. elder	0710268337		
	Leah Samson Wambui Kayi	Youth President	0701753978	LeahSamsonWambui@gmail.c	
	HALIMA J. MWALIZUMA	ASC. CHIEF	0707483175	Limmwalizuma@gmail.com	
	SAID J. KANDY	CHIEF	0723995908		
	MOHAMED H. AMIR	V/ELDER	0729584805	Mohahassanamir@gmail.com	
	HADEJI DIBANA	INTERIOR	0734759280		

S/NO	NAME	ORGANIZATION	PHONE	E-MAIL	SIGNATURE
	MWAKIFUNDI BAKARI	INTERIOR	0707808954	Bakarisharif@gmail.com	
	MARYAM. S S BAIMU	INTERIOR	0722298147	Mamushoff1970@gmail.com	
	ZEINAB A. AHMED	INTERIOR	0708514140	Zenamuaj@yahoo.com	
	MOHAMED SADIK	INTERIOR	0726542256	mohemadssadic@gmail	
	YVONNE OGUNA	INTERIOR	0724-981821	leonidaabiero@gmail.com	
	ROSE KAZONGU	INTERIOR	0723692221	N/A	
	ESTHER MKABILI KOMBO	CHANGAMWE CON OFFICE	0791338496	mkabilikombo@gmail.com	

Huduma NAMBA
Kwa Huduma Bora

26-02-2020

MINISTRY OF INTERIOR & COORDINATION OF NATIONAL GOVERNMENT

Public Participation on Registration of Persons Act, 2020.

Venue: MOMBASA.

ATTENDANCE LIST

S/NO	NAME	ORGANIZATION	PHONE	E-MAIL	SIGNATURE
1	GILBERT B. KITYO, MBS	INTERIOR	0723261368	ccmombasa@yahoo.com	[signature]
2.	AGGREY C. MASAI	NRB	0722473927	aggrey.masai@yahoo.com	[signature]
3.	PHILIP LEMARASIA	INTERIOR	0722691394	info@huduma.namba.go.ke	[signature]
4.	DANIEL MUGA	INTERIOR	0733404033	danmuga@gmail.com	[signature]
5	Jeremiah Nyakundi	Interior	0711494018	jgnyakundi@gmail.com	[signature]
6.	Chris Maina	ICT	0702557810	christopher.maina@ict.go.ke	[signature]
7.	Polly W Kiiru	MOICT	0722160565	wairimukiiru@yahoo.com	[signature]
8.	Simon Imbisi	MOICT	0789393922	simon.imbisi@ict.go.ke	[signature]
9.	REUBEN MATIKO MUTHUSI	MOICT	0726290176	Reubenmatiko3@gmail.com	[signature]
10.	Lynnette Wahome	MO ICT	0700931250	wahomelynnette@gmail.com	[signature]
11.					

S/NO	NAME	ORGANIZATION	PHONE	E-MAIL	SIGNATURE

Huduma NAMBA
Kwa Huduma Bora

MINISTRY OF INTERIOR & COORDINATION

OF NATIONAL GOVERNMENT

Public Participation on Data Protection Act, 2020.

Venue: KISUMU.

27-02-2020

ATTENDANCE LIST

S/NO	NAME	ORGANIZATION	PHONE	E-MAIL	SIGNATURE
1.	Esther G Achieng	Tom Mboya Labour College	0723288121	gifesta89@gmail.com	[signature]
2	CAROLINE ACHIENG	TMLC	0718089303		[signature]
3.	Charles M. Juma	Nat. Adm.	0702859363	—	[signature]
4.	Vincent omondi oyugi	N/A	0701518293	Vincentomondi oyugi 492 @gmail.com	[signature]
5.	LUCAS INGAIRU MATIA		0724874123		[signature]
6.	Debor				[signature]
7	MATEO INGATI	HUDUSS	0780740[illegible]		
8	Absalom Ikaranga	TMLC	0720873515	— —	[signature]
9.	Tom Anyim	IMMIGRATION	0719582478	[illegible]@gmail.com	[signature]
10.	Nelson Okumu	Kisumu	0726225614	[illegible]@gmail.com	[signature]
11	Priscilla T. Wagila	TMLC	0715776887	priscilatt@gmail.com	[signature]

S/NO	NAME	ORGANIZATION	PHONE	E-MAIL	SIGNATURE
12	Margaret OKOTH	TMLC	0708651919	okoth@mcugent.com	[illegible]
13	ONONGINO JACK	ELDER	0721770470	jackonongno@gmail.com	[illegible]
14	CLINTON OCHIENG		0745203380		[illegible]
15	NASHON O. OTIYI	INTERIOR	0727192018	[illegible]@gmail.com	[illegible]
16	TIMOTHY KAMBUNI	KISII COUNTY	0722867689	Kambuni2007@gmail.com	[illegible]
17	LINDA ADHIAMBO OBEL	KISUMU	0722321062	leendaobel@gmail.com	[illegible]
18	JUDITH AUMA OBURE	INTERIOR	0720606586	Mamatiff2016@gmail.com	[illegible]
19	LENA ATIENO JOBITA	INTERIOR	0718687490	jobitalena@yahoo.com	[illegible]
20	JARIM OKOTH	N/A	0713454655	Jarimokoth@g.mail.com	[illegible]
21	RAEMA FATUMA JUMA HUSSEIN	SPKM	0716788285	fatumahussein@g.mail.com	[illegible]
22	AUSTINE OLUOCH		0700648213	0700648213	[illegible]
23	DIVINAH MORAA AYORA	HUDUMA NO. R.A	0717279691	Mdivinah1@gmail.com	[illegible]
24	Clotus Angwero	TMLC	0726978865	clotusangwero@gmail.com	[illegible]
25	Andrikus Ambuso	TMLC	0732976314		[illegible]
26	Margaret Akinyi	KISUMU	0704200465	margaretakinyi47@gmail.com	[illegible]
27	HEZRON O. YALO	NAT. ADM.	0727211412	hezronyalo2@gmail.com	[illegible]
28	GEORGE NYAMHORA	ADMIN	0724589089	gnyamhi@yahoo.com	[illegible]
29	Antony OKEW	KSM peace committee	0710116134	okewantony@gmail.com	[illegible]
30	MAURINE A. OTIENO	H. Number RA	0719540093	Maurineauma95@gmail.com	[illegible]

Huduma NAMBA
Kwa Huduma Bora

MINISTRY OF INTERIOR & COORDINATION

OF NATIONAL GOVERNMENT

27-02-2020

Public Participation on Data Protection Act, 2020.

Venue: KISUMU.

ATTENDANCE LIST

S/NO	NAME	ORGANIZATION	PHONE	E-MAIL	SIGNATURE
31	HASSAN HUSSEIN FARSHALLAH	KMA/NAMLEF MUSLIM LEADER	0797942259	hassanhussein234@yahoo.com	
32	JOSEPH O. OWUOR	OPINION LEADER	0723695965	—	
33	Eric Ogollo	KISUMU	0782452922	ogollo87@yahoo.com	
34	JAMES ATITO	KISUMU	0792153402	—	
35	Mary Otieno	KISUMU	0722747957	maryjuma59@gmail.com	
36	DOMINICK O. ADEMBA	V. ELDER	0710358657	—	
37	Macfeldah Adeyaya	Kisumu	0712977203		
38	Elizabeth Kemuma	Kisumu	0716804669		
39	NICHOLAS OWINO	KISUMU	0791750423		
40	SAMSON OWINO AYIEH	V. ELDER	0712672097		
41	VEROLYN AKOTH	Kisumu	0717705921	akoth.verolyn@gmail.com	

S/NO	NAME	ORGANIZATION	PHONE	E-MAIL	SIGNATURE
42	Beline Akinyi	Kisumu	0728623560	belaarey@gmail.com	[illegible]
43	Kennedy Ochieng	CGK	0720484230	ochieingkennedy05@gmail.com	[illegible]
44	GILBERT OGUTU	KISUMU	0714297742	ogutuhg@gmail.com	[illegible]
45	ELISHA OGONDA	Kisumu	0725828348	elishaogonda@gmail.com	[illegible]
46	JOHN O. OMORO	ASS-CHIEF	0725631531		[illegible]
47	RASTUS OMBUA OYWA	AG. ADM	0720582923		[illegible]
48	BONNIE HAEDE	Youth Leader	0780661452	—	[illegible]
49	SHARTONE OSELE	Kisumu	0717837369	[illegible]@gmail.com	[illegible]
50	Brian Giriggo	KISUMU	0797188887	Briangeepeter317@gmail.com	[illegible]
51	Anjeline Afieno	Kisumu	0797548849		[illegible]
52	JOHN C N MOKAYA	CIVIL REGISTRATION	0722448268	Jhocalder@gmail.com	[illegible]
53	JANET WINNIE OGOT	KISUMU	0720370960	janet0[illegible]17@gmail.com	[illegible]
54	SOSPETER ONYANGO	KISUMU	0715776864	— —	[illegible]
56	Mohamed Ali Jawoo	Kisumu	0705950545	— —	[illegible]
57	Margaret Oniala	KISUMU	0725132942	Megoni@yahoo.com	[illegible]
58	michael Apollsindala	KISUMU	0715004132	apoll sinda	[illegible]
59	Jackson Jaoko	Kisumu	0710990782	[illegible]@yahoo.com	[illegible]
60	James Wondere	KISUMU	0711109231		[illegible]
61	TOM Obuya	Kisumu	0719500548		[illegible]

Huduma NAMBA
Kwa Huduma Bora

MINISTRY OF INTERIOR & COORDINATION

OF NATIONAL GOVERNMENT

27-02-2020

Public Participation on Data Protection Act, 2020.

Venue: KISUMU.

ATTENDANCE LIST

S/NO	NAME	ORGANIZATION	PHONE	E-MAIL	SIGNATURE
~~62~~	Beatrice Akuma	KCSCUMU	0718603744		
~~63~~	Jane Athiambo Muga	Kisumu	0710354768		
~~64~~	Alice Achieng	Kisumu	0707234449		
~~65~~	Cheryl Obiero	National - Cerva.	0702510788		
~~66~~	Kezia Ogundo	Pamoja	0720654330		
~~67~~	Noleen Keting	DCC	0714686464		
~~68~~	GLADYS WAMBOI	DCC	0710461877	gladysmunene2014@gmail.com	
~~69~~	CRONIDUS KARANI	DCC	0729612145	Cronidus@gmail.com	
~~50~~ 70	ANTONY MOSES	DCC	0705189211	Omunganbo@gmail.com	
~~51~~ 71	EMILY OPIYO	D-C-C	0703549565	akinyiopiyo48@gmail.com	
~~52~~ 72	PHILIP OTONDI	D.C.C	0799784897		

S/NO	NAME	ORGANIZATION	PHONE	E-MAIL	SIGNATURE
73	NELIMAH WERE	D.C.C's office	0742706434	bnelimah@gmail.com	[signature]
74	Otieno Jacquiline	DCC	0703626961	Otieno.jacquiline@2gmail.	[signature]
75	MILLICENT A. NYAKOMBO	DCC	0719391061	millicentpamela@yahoo.com	[signature]
76	PETER OMONDI OKETCH.	~~DCC~~ KISUMU	0748294518	oketchpeter2017@gmail.com	[signature]
77	GEORGE OMBAHA	DCC	0719201979	georgeombaha@gmail.com	[signature]
78	Mary Adhiambo.	DCC	0701074718		[signature]
79	Charles Ambam	DCC	0726977326	N/A	[signature]
80	VINCER ACHIENG		0746198967		[signature]
81	MARGARET ATIENO		0712941040		[signature]
82	ROSE NAFULA	DCC	0707519054		[signature]
83	Susan Adhiambo	DCC	0799212030		[signature]
84	GRACE AKINYI	DCC	0714956229		[signature]
85	Joseph Ndan.	DCC.	0702761666	N/A	[signature]
86	MERCY A. OBOTE	DCC	0790234401	mercyobote15@gmail.com	[signature]
87	EUNICE A OTHUON	DCC	0702137292		[signature]
88	DOROTHY ADHIAMBO	DCC	0726076514		[signature]
89	Kirithom SADIQ	ELDER MAYOTTAM	0725105561		[signature]
90	Julius Ombogo	Elder	0724551762		[signature]
91	Gabriel Nyamila	PLWD	0758924760		[signature]

Huduma NAMBA
Kwa Huduma Bora

27-02-2020

MINISTRY OF INTERIOR & COORDINATION

OF NATIONAL GOVERNMENT

Public Participation on Data Protection Act, 2020.

Venue: KISUMU.

ATTENDANCE LIST

S/NO	NAME	ORGANIZATION	PHONE	E-MAIL	SIGNATURE
92	Martin Oduor	CBD	0723568774		[signature]
93	JARED OCHIENG	CBD	0716223989		[signature]
94	MAXWEL OMONDI	Kisumu	0704317827		[signature]
95	Reagan Otieno	KISUMU	0707874116		[signature]
96	Dancan Omondi	KISUMU	0704952439		[signature]
97	MARIAM AKINYI	KISUMU	0710682134		[signature]
98	KENEDY OTIENO	KISUMU	0701596315		[signature]
99	JESCA ATIENO	KISUMU	0720475598		[signature]
100	REBECCA WAKAYE	INTERIOR	0720536[illegible]	[illegible]	[signature]
101	Jane Mungu	MoICT		Jane.mungu@ict.go.ke	[signature]
102	Linet Achieng	KISUMU	0729024986		[signature]

S/NO	NAME	ORGANIZATION	PHONE	E-MAIL	SIGNATURE
03.	PRISCA AKINYI AKELO	BRITAM	0710342421	Priscaakello@gmail.com	

27/02/2020

HUPUMA

Tel No. 0713 113 290
Accredited By the Minis[illegible] Education

Website: www.tommbo[illegible]llege.ac.ke

PARTICIPANTS REGISTRATION FORM PUBLIC PARTICIPATION - PP Regulation

NO	NAME	ORGANISATION	EMAIL ADDRESS	TELEPHONE NO	SIGN
1.	Margaret Akinyi	Kisumu	[illegible]@gmail.com	0704200465	[illegible]
2.	HELEON O. YACO	NAT. ADM.	[illegible]@gmail.com	0727211412	[illegible]
3.	Antony Owiew	KSM PEACE COMMITTEE	[illegible]@gmail.com	0710116134	[illegible]
4.	GEORGE NYAMLORI	ADMIN LEADERS	[illegible]	0721[illegible]	[illegible]
5.	HASSAN HUSSEIN FARJALLAH	KMA/NAMLEF MUSLIM LEADER	hassanhussein254@yahoo.com	0797942259	[illegible]
6.	MAURINE A. OTIENO	[illegible] RA	[illegible]	0719540093	[illegible]
7.	ERIK OGOLLO	KISUMU	[illegible]	0[illegible]	[illegible]
8.	JAMES ATITO	KISUMU		0[illegible]	[illegible]
9.	DOMINICK O. ADEMBA	VELDER		0792153462	[illegible]
10.	Madeldah Anzaya	Kisumu		0710358659	[illegible]
11.	Elizabeth Kimuma	Kisumu		0712977223	[illegible]
12.	SAMSON OWINO AYIEN	VELDER		0716804669	[illegible]
13.	NICHOLAS OWINO	K.O.M		0712672097	[illegible]
14.	Beline Akinyi	Kisumu		0791750423	[illegible]
15.	VEROLYN AKOTH	Kisumu	belcarey@gmail.com	0728623566	belcarey
16.	GILBERT OGUTU	Kisumu	Akoth-[illegible]@gmail.com	0717705921	[illegible]
17.	ELISHA DUMA OGONDA	Kisumu	[illegible]@gmail.com	0711297712	[illegible]
18.	Kennedy Ochieng	CGK	ochiengkennedy05@gmail.com	0725528348	[illegible]
19.	RASTUS OMBIJA OYWA	NG ADM		0720484230	[illegible]
20.	JOHN O. OMORO	NG ADM		0720582923	[illegible]
21.	SILAS MUTAI	IMMIGRATION KSM		0728631535	[illegible]
22.	BONNIE NDEDE	YOUTH LEADER		0722414548	[illegible]
				0780661452	[illegible]

27/02/2020 HUDUMA

P.O. Box 754-40100, KISUMU, KENYA.
Tel No. 0713 818 290
Accredited By the Ministry Of Education

Email: info@tommboyncollege.ac.ke
Website: www.tommboyncollege.ac.ke

PARTICIPANTS REGISTRATION FORM

NO	NAME	ORGANISATION	EMAIL ADDRESS	TELEPHONE NO	SIGN
1.	Debum Alcost	Mambaseo	Deburgalcost@gmail.com	0729499991	
2.	Elvis Kimani	N/A	elvismbuya@gmail.com	0713162870	
3.	M. Odongo	N/A			
4.	Jackson Jaden	N/A		0726131575	
5.	Lynder Achieng	N/A	—	0797078	
6.	Jeff Otieno	Teacher	Lynderachieng@gmail.com	0724407290	
7.	Jackie Ouko	CYIC	Jackie-ouko@yahoo.com	0725824154	
8.	MIDUKI OKOTH	N/NDMA	janejetah@yahoo.com	0735272582	
9.	SETH OTHAMBO OGUNGA	M.INDSI		0726258261	
10.	Hosea Omondi Otieno	N/A	Sethothambo@yahoo.com	0727615?8	
11.	Vincent Omondi Oyugi	N/A	hoseaomondi@gmail.com	0726174185	
12.	Dismas Otieno Adoyo	N/A	Vincentomondioyugi92@gmail	0701518293	
13.	Martin K'Ngoche	N/A		0769560971	
14.	Evalyn Agade	Nyando	ndeshagingo@gmail.	0726218660	
15.	Victor Ogweno	Nyando	evalynagade@gmail.com	0723320767	
16.	Grace Ocale	Nyando	victorog@gm.com	0796320471	
17.	Nelson Okumu	Kisumu		0700564511	
18.	Pnsalw T. Wafula	TMIC	makokumunson@gmail.	0726225614	
19.	Margaret Okoth	TMIC	Pnsalo1@gmail.com	0757776887	
20.	CLINTON OCHIENG	N/A	Okoth.margaret@gmail.com	0708651919	
21.	TIMOTHY KAMBUNI	KISI COUNTY		0745207380	
22.	LINDA ATHAMBO OBEL	KISUMU	Kambuni2007@gmail.com	0722867687	
			Leenlabel@gmail.com	0722321062	

HUDUMA

Tel No. 0713 913 290
Accredited By the Ministr[illegible]ducation

Website: www.tomboya[illegible]ge.ac.ke

02/2020 TAMIBA

PARTICIPANTS REGISTRATION FORM

NO	NAME	ORGANISATION	EMAIL ADDRESS	TELEPHONE NO	SIGN
1.	Otieno Kadhacha	Nat. Asst.	Mosekadhia@yahoo.com	0722381273	
2.	Nyasani Lucas	M/A.	lugorenkom.in.al@gmail.com	0710426267	
3.	FAD DIDO	Civil Society Org. - Nelson	radochieng@gmail.com	0705505856	
4.	Tabitha Odinga	V/Asst	[illegible]	0720635709	
5.	CAROLINE ACHIENG OTANG	TMIC	Caroline.achieng@yahoo.com	0718089203	
6.	NANCY AOMA ROMBO	Huduma No. RA	Nancyaoma2018@gmail.com	0705195958	
7.	Otis G' Achieng	Tom Mboya Labour		0723288107	
8.	Hon. M. Juma	Nat. Asst.	—	0728553683	
9.	MATEO IMATI	Huduma		0707674177	
10.	Tom Anyona	TAS/Huduma			
11.	Absalom Kiarangi	TMLC.	— — —	0728735157	
12.	William Mwikila	TMIC	— — —	0707527241	
13.	ONONGO. JACK	ELDER	jackonongo@gmail.com	0721720490	
14.	NICHOLAS O. OPIYO	INTERIOR	Lwikeli.hakimba@gmail.com	0717624[illegible]	
15.	JUDITH OBURA	INTERIOR	Mamattt2016@gmail	0720600586	
16.	LEHA A. JEBITA	INTERIOR	jabitha@yahoo.com	0718685490	
17.	Rama Hatuma Juma Hussein	SPKM	hatumahussein22@gmail	0716788285	
18.	ANSIHE OLUCHI	Huduma	0700648213	0700648213	
19.	JABIM OKOTH	N/A	Jabimokoth@gmail	0713454655	
20.	DIVINAH MORAA AYORA	Huduma Number R.A	Mayaki@ogmail.com	0717274691	
21.	CHERYL AWUONDO	TMLC	Cherylawuondo@gmail.com	0726728665	
22.	[illegible]	TMLC		0[illegible]6614	

HUDUMA
27/02/2020

P.O. Box 754-40100, KISUMU, KENYA.
Tel No. 0713 113 290
Accredited By the Ministry Of Education

Email: info@tommboyacollege.ac.ke
Website: www.tommboyacollege.ac.ke

PARTICIPANTS REGISTRATION FORM

NO	NAME	ORGANISATION	EMAIL ADDRESS	TELEPHONE NO	SIGN
1.	Martin Otieno	CBD		0723568774	[illegible]
2.	TARED OOYENG	CBD		0716223789	[illegible]
3.	MAXWEL OMONDI	KISUMU		0704317822	[illegible]
4.	Reagan Otieno	KISUMU		0707874416	[illegible]
5.	Duncan Omoodi	KISUMU		0704952439	[illegible]
6.	KENEDY OTIENO	KISUMU		0701596315	[illegible]
7.	MARIAM AKINYI	KISUMU		0710682134	[illegible]
8.	JESCA ATIENO	KISUMU		0720475598	[illegible]
9.	REBECCA NAKAYE	KSM INTERNET	[illegible]	0721553[illegible]	[illegible]
10.	Jane Mungu	Motel	[illegible]	[illegible]	[illegible]
11.	Linet Aoncong	KISUMU		0729224986	[illegible]
12.	Pescia Akinyi	KISUMU		0712342929	[illegible]
13.					
14.					
15.					
16.					
17.					
18.					
19.					
20.					
21.					
22.					

HODUMA

27/02/2020

P.O. Box 754-40100, KISUMU, KENYA.
Tel No: 0113 113 290
Agency: The Ministry Of Education

Email: info@tommboyacollege.ac.ke
Website: www.tommboyacollege.ac.ke

PARTICIPANTS REGISTRATION FORM

NO	NAME	ORGANISATION	EMAIL ADDRESS	TELEPHONE NO	SIGN
1	Mary Otieno	Elder	MaryJuma59@gmail.com	0722747957	[illegible]
2	JOSEPH O. OWUOR	ELDER	—	0723695965	[illegible]
3	SHALTONE OSEIE	Kisumu	[illegible]@gmail.com	0717837369	[illegible]
4	Aridine Atieno	Kisumu		079754849	[illegible]
5	Brian Giriage	Registration Assistant	Briangeepeters17@gmail.com	0791183887	[illegible]
6	JOHN CN MOKAYA	CIVIL REGISTRATION	Johncalder@gmail.com	0722408268	[illegible]
7	JANET H. OGOT	[illegible]	janet0g0777@gmail.com	0720-37964	[illegible]
8	MOHAMED ALI JAMAL	Elder	[illegible]	0715950545	[illegible]
9	SOSPETER ONYANGO	N ELDER	—	0715776864	[illegible]
10	Margaret Oniala	KISUMU	Megoni@yahoo.com	0725132942	[illegible]
11	Michael Apollsindale	Kisumu	Apoll and yahoo co	0715004932	[illegible]
12	Tom [illegible]	Elder		0719500548	[illegible]
13	James Wondera	Elder		0711159735	[illegible]
14	Jane Adhiambo Muga	Kisumu		0710354768	[illegible]
15	Beatrice Auma	Kisumu	"	0718603744	[illegible]
16	Alice Adhieng	Kisumu		0707234449	[illegible]
17	Cheryl Obiero	National Government	Co-bierp@yahoo.com	0702510788	[illegible]
18	Kezian ogundo	Damuga		0720654330	[illegible]
19	Cronidus Karani	National Government		0729167245	[illegible]
20	EMILY OPITO	DCC's office	[illegible]@gmail.com	0703549565	[illegible]
21	NELIMA WERE	D.C.C's office	bnelimah@gmail.com	0742706434	[illegible]
22					

27/02/2020

Tel No. 0713 113 290
Accredited By the Ministry Of Education

Website: www.tommboyncollege.ac.ke

HODUMA

PARTICIPANTS REGISTRATION FORM

NO	NAME	ORGANISATION	EMAIL ADDRESS	TELEPHONE NO	SIGN
1.	Noorn Leting	DCC	[illegible]@gmail.com	0714680464	[illegible]
2.	GLADYS WAMBOI	DCC	[illegible]@gmail.com	0710461877	[illegible]
3.	ANTONY MOSES O.	DCC	[illegible]@gmail.com	0705189211	[illegible]
4.	Philip Otondi	DCC	[illegible]@gmail.com	0799784897	[illegible]
5.	Otieno Jacquiline	DCC	Otienojacquiline@2gmail	0703626961	[illegible]
6.	[illegible]	DCC	[illegible]	0719391061	[illegible]
7.	PETER OMONDI OKETCH.	~~DCC~~ KHUMU.	Oketchpeter2017@gmail.com	0748294518	[illegible]
8.	Mary Adhiambo Ndoy	DCC	[illegible]	0701094718	[illegible]
9.	GEORGE M. OMOGAHA	DCC	[illegible]	0719201979	[illegible]
10.	[illegible] ANAM	DCC		0726977320	[illegible]
11.	MARGARET ATIENO			0712941040	[illegible]
12.	VINCER ACHIENG			0746198467	[illegible]
13.	Susan Adhiambo	DCC		0799210026	[illegible]
14.	ROSE NAFULA	DCC		0707519254	[illegible]
15.	Joseph NDATI	DCC		0702768666	[illegible]
16.	GRACE AKINYI	DCC		0714956229	[illegible]
17.	MERCY A. OBOTE	DCC	Mercyobote5@gmail.com	0790234401	[illegible]
18.	[illegible] ADHIAMBO	DCC		0726096591	[illegible]
19.	[illegible] A. [illegible]	DCC		0702137292	[illegible]
20.	Julius Ombogo	Elder		0724551762	[illegible]
21.	[illegible]	DLWD		0718924965	[illegible]
22.	[illegible] SADIO	ELDER		0725108561	[illegible]

Huduma NAMBA
Kwa Huduma Bora

27-02-2020

MINISTRY OF INTERIOR & COORDINATION

OF NATIONAL GOVERNMENT

Public Participation on Data Protection Act, 2020.

Venue: KAKAMEGA.

ATTENDANCE LIST

S/NO	NAME	ORGANIZATION	PHONE	E-MAIL	SIGNATURE
01	EDGAR MASENGO	V/Am	0725025155	W.W.W Nenegie	[signature]
2	ALFRED MICHELA	VILLAGE ELDER	0706958401	N/A	[signature]
3	ASHA OMAR	VILLAGE ELDER	0729735426	N/A	[signature]
4	AGGREY N. MBIMWA	Comm LEADER	0718391990	N/A	[signature]
5	VALENTINE CHERONO	INTERIOR	0722439356	ccakakamega@yahoo.com	[signature]
6	JAME ISASALA		0724682661	N/A	[signature]
7	SILVERIUS LUVEMBE		0724933209	Silverius agand	[signature]
8	SARAH INGANTI	community	0723008739	N/A	[signature]
9	PHANICE ACHIENZA	Admin	0712506259	Phanicangemine@gmail.com	[signature]
10	BELITA MBALSI	VILLAGE ELDER	0729505445	N/A	[signature]
11	PETER LUSEMBE	VILLAGE ELDER	0728048226	N/A	[signature]

S/NO	NAME	ORGANIZATION	PHONE	E-MAIL	SIGNATURE
12.	RAMADHAN JUMA MRWANA	ODINION LEADER. ADMINISTRATION	0726920894	N/D	[signature]
13.	SAMUELI LUVEMBE	V. HELTER	0711201582		SLMuelu
14.	RASHID WITUKA ILOKA	COMMITTEE	0711994539		[signature]
15.	MARY MOLLY HAJIH	COMMUNITY	0728356703		[signature]
16.	TITUS M. MAINA	INTERIOR	0721967748	titus.maini-cid.go.ke	[signature]
17.	ROSE K. ASHIHUNDU	SHIRERE	0712946473		[signature]
18.	Maloba Remigius	KNA	0703260644	remigiusmaloba@gmail	[signature]
19	MOSES OTUNGA		0717051187	otunga09@gmail.m	[signature]
20	PATRICK IBELIA	V. ELTER	0707890492		[signature]
21	AKIVAGA DICKENS	KNA	0790491041	dickenakivaga@gmail.com	[signature]
22	DANIEL OGLE	MUST	0775535023	ogle@73.com.com	
23	Tom Onyango	Must	0727330983	tomochwah@gmail	[signature]
24	WINFRED MBAYA	INTERIOR	0724724624		[signature]
25	Absolom Mmasi	Church DMC	0728913869	Abmmasi@Gmail.	[signature]
26	RHODERICKS MALIATSO	KEFFCS	0722552446	rmalietso@gm	[signature]
27	Joel Okwayo	Mmuse	0717251856	joelokwayo@gmail.com	[signature]
28	WILLIAM AKOSI		0706283833	williamakosi@gmail.com	[signature]
29	Simon Oyeng	Standard media	0704857938	oyengsimon828@gmail.com	[signature]
30	Mukindi Carey	—	0772644990	mukindicarey@gmail.com	[signature]

Huduma NAMBA
Kwa Huduma Bora

27-02-2020

MINISTRY OF INTERIOR & COORDINATION OF NATIONAL GOVERNMENT

Public Participation on Data Protection Act, 2020.

Venue: KAKAMEGA.

ATTENDANCE LIST

S/NO	NAME	ORGANIZATION	PHONE	E-MAIL	SIGNATURE
1.	REUBEN MUHATI	V/AM	0726425570	W.H.W. [illegible]	[illegible]
2.	HERSEDON WERE	CHURCH	0725742081	W.W.W [illegible]	[illegible]
3.	MAURICE MUCHITI	INTERIOR	0722661868	MuchitiMaurice[illegible]	[illegible]
4.	VIOLET TACHI	COMMUNITY	0715651843		[illegible]
5.	IRINE MMITSI	CHV	0708420456		IRM
6.	MUSA RAMADHAN	NYUMBA 10	0726369334	N/A	[illegible]
7.	ISAAC AYUMBA	INTERIOR	0721152462[illegible]	[illegible]@gmail	[illegible]
8.	CHARLES MINIMU	Con-Lat	0706137101		[illegible]
9.	PHILIP O. [illegible]	ADMIN	0724678[illegible]	[illegible]@gmail.com	[illegible]
10.	Albert Otura	Villager	0725697027		[illegible]
11.	JAMES KHAYONGO		0726782[illegible]		[illegible]

S/NO	NAME	ORGANIZATION	PHONE	E-MAIL	SIGNATURE
12.	JUMA E. WALELA	INTERIOR	0723368617	Walelasuma@gmail.com	[signature]
13.	Iggrey Shimenga Kya	MMUST	0728701281	Ashimenga@mmust.ac.ke	[signature]
14.	Queenvane Ngoso	Erea leader	0726252219		[signature]
15.	RUKIA DOGO	Patia Pant	0706257764		[signature]
16	Raphael Mutua	CRS	0715487676	mutua06@gmail.com	[signature]
17.	Fredrick Mukhwami	KBC	0723851252	fredericofamus6@gmail.com	[signature]
18.	FIBI MBAYAJI	EREA Leader	0720754135	"	[signature]
19.	AHELA A. SNORINE		0722149944	ahelasnorine@gmail.com	[signature]
20	HESSON E. ODHIAMBO	CIVIL REGISTRATION	0722603022	odhiambohe@yahoo.com	[signature]
21.	Benjamin L. Amboso	EREA Leader	0711736593		[signature]
22	BRIGGIT AKUMU MANGO	Community	0713222810		[signature]
23	DANIEL NABWAYO	Radio Mambo	0758802320	dnabwayo@yahoo.com	[signature]
24	Selphur Khakabo	MYWO	0710533931	selphurkhakabo4@gmail.com	[signature]
25	RAMA DHAN JUMA	KMET 868T	0702277371		[signature]
26	AHMED MALUMA	EREA LEADER	0781289935		[signature]
27	BENARD OUNDO	[illegible]	0721410455	Benarzundo.com	[signature]
28	Isaac Wale	NMG	0722404021	iswale@yahoo	[signature]
29	ALVIS Malova	KCYN	0724520383	alvisalff@gmail.com	[signature]
30	Abel Amala	millennium	0721871371	amalaabel@gmail.com	[signature]

RUGA ~~IJARA~~ LOCATION.
IJARA SUB-COUNTY

Huduma NAMBA
Kwa Huduma Bora

MINISTRY OF INTERIOR & COORDINATION

OF NATIONAL GOVERNMENT

27-02-2020

Public Participation on Data Protection Act, 2020.

Venue: GARISSA.

ATTENDANCE LIST

S/NO	NAME	ORGANIZATION	PHONE	E-MAIL	SIGNATURE
1.	AHMED HASI MOHMED	RUGA IJARA	0790779472 ~~0706744019~~	0190200	
2.	ABDULAHI OMAR SHIRE	RUGA IJARA	0708785717	1133304.	
3	AHMED HARUN HURE	RUGA IJARA	0707762483	3519796	
4.	~~SHA~~ SAID NOOR ELMI	RUGA IJARA	0719475764	0541641	
5	JELLE ABDULAHI	RUGA IJARA	0701047503	1132303	
6.	SADIK IBRAHIM GOH	RUGA IJARA	0702963882	0541596	
7.	MUHUMED KEINAN	RUGA IJARA	0748278410	262180	
8.	MOHAMED IBRAHIM	RUGA IJARA	0726898132	3519310	
9.	MUHUMED HUNDON	RUGA IJARA	0718774302	24331359	
10	ABDI ABDULAHI	RUGA IJARA	0728330234	1133304	
11.	ABI SAHAL GOH. CHIEF	RUGA IJARA	0722392592	0541594	

Assistant chief: MOHAMUD YUSSUF: 0720 942359.

Huduma NAMBA
Kwa Huduma Bora

27-02-2020

MINISTRY OF INTERIOR & COORDINATION OF NATIONAL GOVERNMENT

Public Participation on Data Protection Act, 2020.

Venue: GARISSA.

ATTENDANCE LIST

S/NO	NAME	ORGANIZATION	PHONE	E-MAIL	SIGNATURE
1.	HUSSEIN BASHIR	ELDERS HULUGHO	0722354417		[signature]
2.	IBRAHIM MAALIM BASHIR	"	0726342441		[signature]
3.	ISMAIL MINHAJI DAHIR	"	0725617078		[signature]
4.	MOHAMUD HANSHI	"	0710835733		[signature]
5.	BASHIR SHURIYE	ELDERS HULUGHO	0721883706		[signature]
6.	FARHIYA ABDI	"	0726553149		[signature]
7	BASHIR ABDI	"	0721883733		[signature]
8	MOHAMED MUSE	"	0723308497		[signature]
9	ZAMZAM MOHAMED	"	0794275790		[signature]
10	HUSSEIN BASHIR	"	0725968551		[signature]
11	MOHAMED BASHIR	CHIEF	0720655641		[signature]

Huduma NAMBA
Kwa Huduma Bora

27-02-2020

MINISTRY OF INTERIOR & COORDINATION OF NATIONAL GOVERNMENT

Public Participation on Data Protection Act, 2020.

Venue: GARISSA.

ATTENDANCE LIST

S/NO	NAME	ORGANIZATION	PHONE	E-MAIL	SIGNATURE
1	OSMAN HASSAN	OOD. Intria	0723530210	A/N DAADAB	[signature]
2	garane nunow Ares	eleder	0704055[illegible]	A/N DADAB	[signature]
3	lul. nunow Ares	chair/lead	0719855135	N/A DADAAB Alikune	lul
4	AWAB Ibrahim santur	leader	072075203	N/A DADAAB	AWAB
5	habon. hassan dualle	leade	0728627261	N/A DADAAB. Alikune	[signature]
6	DEKOW Ibrahim arte	youth	0720089610	DADAAB/Alikune	Dekow
7	Ahmed Adan. Ali	eleder	0724331326	DADAAB/Alikune	[signature]
8	Abdi Ibrahim nunow	elder	0722142641	eleder DADAB/Alikun	[signature]
9	shaafii Ibrahim	Asst Chief	0725236620	OOD.	[signature]
10	SHUREM ABDI HAJI	TOUTH	0742996084	SHUREM ABDI@gmail	[signature]
11	ALI ABDI DAGANE	TOUTH	0726348604	ALIDAGANE@gmail	[signature]
12	FARAH MEGAG DOOL	ELEDER	07	N/A	[signature]

IJARA LOCATION – IJARA:
DAY 2.

Huduma NAMBA
Kwa Huduma Bora

MINISTRY OF INTERIOR & COORDINATION

OF NATIONAL GOVERNMENT

27-02-2020

Public Participation on Data Protection Act, 2020.

Venue: GARISSA.

ATTENDANCE LIST

S/NO	NAME	ORGANIZATION	PHONE	E-MAIL / IDNO.	SIGNATURE
1.	KATRA BASHIR		0702892318	25107972	
2.	ADEN ABDOW JIBRIL		0719236383	1133565	
3	MOHAMUD ALI OMAR		0728800383	1263703	
4.	ADEN BARE ABIKAR		0758565648	1133552	
5.	GELLO MIRE HASSAN		0796078591	05417767	
6	AHMED OMAR ADEN		0726584721	34529231	
7.	ABDULAHI DUBLE HASSAN		0707736130	1263064	
8.	IDOW IBRAHIM MUHUMED		0726625703	1133732	
9.	ABDI ABDULAHI ALI		0722212955	11883571	
10	DUBIA HUSSEIN NUUR		0729497459	20252713	
11	MOHAMED OMAR ADEN		0729245137	22737081	
12	ALDIRA YUSSUF SHURIE		0714170684	31707118	

WARSAME ~~IJARA~~ LOCATION / IJARA SUB-COUNTY

MINISTRY OF INTERIOR & COORDINATION

OF NATIONAL GOVERNMENT

27-02-2020

Public Participation on Data Protection Act, 2020.

Venue: GARISSA.

ATTENDANCE LIST

S/NO	NAME	ORGANIZATION	PHONE	E-MAIL / ID NO	SIGNATURE
1	UGET ABDULAHI	WARSAME IJARA	0721135295	11883421	
2.	ARAB ABDI SHURIE	WARSAME IJARA	0726248037	1133359	
3.	MOHAMUD AHMED	WARSAME IJARA	0710880472	0538780	
4.	BUDHUL HAJI ADEN	WARSAME IJARA	0710260292	0192457	
5	ABDIAZIZ KABOW RALE	WARSAME IJARA	0795538461	33538461	
6.	ABDI HUSSEIN TERROW	WARSAME IJARA	0791214465	9491297	
7	ABDULAHI ODOWA	WARSAME IJARA	0796052423	22547733	
8.	HARET NOOR	WARSAME IJARA	0798976322	20238933	
9	NOOR SAIZA	WARSAME IJARA	0708130754	9491581	
10.	MARYAN MUHUMED	WARSAME	0729795436	34451637	
11.	Abdisahal Hoh CHIEF	Warsame	0722392592	0524594	

BULLA GOLOL LOCATION
IJARA SUB-COUNTY

MINISTRY OF INTERIOR & COORDINATION

OF NATIONAL GOVERNMENT

Huduma NAMBA
Kwa Huduma Bora

27-02-2020

Public Participation on Data Protection Act, 2020.

Venue: GARISSA.

ATTENDANCE LIST

S/NO	NAME	ORGANIZATION	PHONE	E-MAIL / ID NO	SIGNATURE
1.	ABDI AHMED ABDI		0729019870	9491175	
2.	ISSAEK DIGALE HUSSIEN		0729436444	1132609	
3.	ABDIRIZAACK ISMAIL		0725489859	33041438	
4.	ISMAIL ABDI SANEY		0707232227	3591787	
5.	ZAMZAM ADEN DAHIR		0727590452	27331756	
6.	FATUMA YUSSUF KEDIE		0742391226	37457274	
7.	ADEN YUSSUF HUSSIEN		0713246134	11693839	
8.	AMIR ABIKAR		0721585641	24461960	
9.	SAALAN MINHAJ DAHIR		0725461210	35501034	
10.	ABDIKADIR OMAR SAID		0721979833	35288374	
11.	MOHAMUD YUSSUF HUSSEIN	A/C	0723284895	22524964	
12.	MOHAMED DAHIR DAGANE CHIEF		0729351270	8054051	

MANSABUBU LOCATION - FAFI SUB-COUNTY

Huduma NAMBA
Kwa Huduma Bora

MINISTRY OF INTERIOR & COORDINATION

OF NATIONAL GOVERNMENT

27-02-2020

Public Participation on Data Protection Act, 2020.

Venue: GARISSA.

ATTENDANCE LIST

S/NO	NAME	ORGANIZATION	PHONE	E-MAIL	SIGNATURE
1.	Aden Shidow Dama	Chief - Mansabubu - Fafi	0708780500		
2.	Kliyas Abdullahi Mohamed	Elder - Mansabu Fafi	0720752352		
3.	Abdullahi Aden Khalf	Elder "	0728878098		
4.	Sugow Elmoge Hussein	Elder "			
5.	Osman Shafer Maregare	Elder "			
6.	Leila Yussuf Mahat	Elder "			
7.	Muse Dahir Bulugho	Elder "			
8.	Abdi Dekhow Warsame	Elder "			
9.	Osman Omar	Elder			
10.	Haret Ismail	Elder			
11.	Guli Saga	Elder			

SHIMBIDEY LOCATION!

Huduma NAMBA
Kwa Huduma Bora

MINISTRY OF INTERIOR & COORDINATION

OF NATIONAL GOVERNMENT

27-02-2020

Public Participation on Data Protection Act, 2020.

Venue: GARISSA.

ATTENDANCE LIST

S/NO	NAME	ORGANIZATION	PHONE	E-MAIL	SIGNATURE
1.	MOHAMUD BATHE IBRAHIM	ELDER-SHIMBIREY	0791314254		
2.	MOHAMED ADEN OMAR	ELDER-SHIMBIREY	0701967922		
3.	ISSA DIRIYE ABDI	ELDER-SHIMBIREY	0720-130614		
4.	ADAN WADI MOHUMED	ELDER-SHIMBIREY	0729-002314		
5.	ADAN MADHOBE OMAR	ELDER-SHIMBIREY	0702997783		
6.	SULEIMAN HAMDI BUALE	ELDER-SHIMBIREY	0711546822		
7.	SAHAN HUSSEIN JITHAYE	ELDER-SHIMBIREY	0791314069		
8.	KHADIJA MALELE MUMIN	ELDER-SHIMBIREY	0742993248		
9.	ALI IMAN ABDULLAHI	ELDER-SHIMBIREY	0707517379		
10.	ABDULLAHI ALI DIGALE	CHIEF	0717697819		
11.	ABDI BURALE OMAR	ASSISTANT-CHIEF	0720474837		

Huduma NAMBA
Kwa Huduma Bora

MINISTRY OF INTERIOR & COORDINATION

OF NATIONAL GOVERNMENT

27-02-2020

Public Participation on Data Protection Act, 2020.

Venue: GARISSA.

WARADEJAB-LOCATION

ATTENDANCE LIST

S/NO	NAME	ORGANIZATION	PHONE	E-MAIL	SIGNATURE
1.	ABDI NURIYE KEBIROW	HULUGHO-CHIEF	0727708414		
2.	HAMDI ISSE KABIRU	ELDER-HULUGHO	0791180553		
3.	NUR ATEY BARDE	ELDER-HULUGHO	0729105017		
4.	MOHAMED FARAH HASSAN	HULUGHO	0795324160		
5.	OMAR YUSSUF MOHAMED	HULUGHO	0721571932		
6.	MARYAN AHMED BARRE	HULUGHO	0725045556		
7.	ADEN BISHAR MOHAMED	HULUGHO	0715179752		
8.	ABDULLAHI MUHUMED DAGANE	HULUGHO	0725721683		
9.	SAHLAN ABDI DUBOW	HULUGHO	0726327307		
10	ABDIMALIK BASHIR BARRE	HULUGHO	0706-697741		
11.	ASHA MOHAMED OLOW	HULUGHO	0791535085		

DAY 2

IJARA SUB COUNTY
MAJALANI DIVISION
GAROBA LOCATION

Huduma NAMBA
Kwa Huduma Bora

MINISTRY OF INTERIOR & COORDINATION

OF NATIONAL GOVERNMENT

27-02-2020

Public Participation on Data Protection Act, 2020.

Venue: GARISSA.

ATTENDANCE LIST

S/NO	NAME	ORGANIZATION	PHONE	E-MAIL	SIGNATURE
12	Mohamed Dawd Ali	ELDER	0720617667		
13	ISSE ADEN	ELDER	0728137805		

BALAMBALA SUB-COUNTY.
BURSARY

Huduma NAMBA
Kwa Huduma Bora

MINISTRY OF INTERIOR & COORDINATION

OF NATIONAL GOVERNMENT

27-02-2020

Public Participation on Data Protection Act, 2020.

Venue: GARISSA.

ATTENDANCE LIST

S/NO	NAME	ORGANIZATION	PHONE	E-MAIL	SIGNATURE
1.	NOOR IBRAHIM ISSACK		0724 744101		
2.	ISMAIL SUGOW HAJI		0706 948455		
3.	YUSSUF A. MATHEY		0746 196124		
4.	MUHUMED OSMAN ALI		0726 359753		
5.	ALI IDRIS ADAN		0724 222654		
6.	SULEIMAN IBRAHIM SHEIKH		0711 329863		
7.	FATUMA ADEN LOITIS		0790 982620		
8.	MOHAMED A. HUREY		0725 268320		
9.	HALIMA QAMAR ABDI IBRAHIM		0718 776987		
10	HAWI ALI MAHAD GURHAN		0718 497058		

ISAK MBALA SUB-COUNTY CLERK

Huduma NAMBA
Kwa Huduma Bora

MINISTRY OF INTERIOR & COORDINATION

OF NATIONAL GOVERNMENT

27-02-2020

Public Participation on Data Protection Act, 2020.

Venue: GARISSA.

ATTENDANCE LIST

S/NO	NAME	ORGANIZATION	PHONE	E-MAIL	SIGNATURE
1	ABDI DUBOW MAHDI		0745327181		
(2)	~~HINDIA ABDI KOSAR~~		~~0740615~~		
(2)	AHMED ADEN ALI		0722375741		
(3)	IBRAHIM JIROW USMAN		0724294114		
4	AHMED DAYANE HASSAN		0712838338		
5	MOHAMED HAFIR MURSAL		0717069229		
6	DAUD DUBOW BILAL				
7	HALIMA DAYANE HASSAN		0729906618		
8	HINDI ABDI KOSAR		0740623886		
9	MUKTAR ADEN ALI		0720731192		
10					

HARA LOCATION

IJARA – SUB-COUNTY

MINISTRY OF INTERIOR & COORDINATION

OF NATIONAL GOVERNMENT

27-02-2020

Public Participation on Data Protection Act, 2020.

Venue: GARISSA.

ATTENDANCE LIST

S/NO	NAME	ORGANIZATION	PHONE	E-MAIL	SIGNATURE
1.	AHMED FAROW KOSAR	Chief	0718977277		
2.	ABDULLAHI M. IBRAHIM	M/CHIEF	0717067057		
3.	AHMED ADEN DUALE	OPINION LEADER	0720238208		
4.	KASSIM MAHAT HIRAT	"	0721285511		
5	MUHUMED YUSSUF ADEN	"	0723244129		
6.	SHAMSA ABDI MUHUMED	"	0721365022		
7.	ZEINAB HUSSEIN KHALIF	"	0742954376		
8.	HASSAN OMAR K	"	0726690085		
9.	IMAN MOHAMED KOSAR	"	0717882297		
10.	BASHIR MOHAMUD K	"	0725352629		
11.	Mohamod Ali	M/Chief	0791534906		
12.	YUNIS ABDI IBRAHIM	97	0720559879		

DADAAB - SUB-COUNTY
LIBOI - DIVISION
DAMAJALE LOC

Huduma NAMBA
Kwa Huduma Bora

MINISTRY OF INTERIOR & COORDINATION

OF NATIONAL GOVERNMENT

27-02-2020

HUSSEIN ABDI ALI
ASSISTANCE
KOKIAK
-0725951303

Public Participation on Data Protection Act, 2020.

Venue: GARISSA.

ATTENDANCE LIST

S/NO	NAME	ORGANIZATION	PHONE	E-MAIL	SIGNATURE
	HUSSEIN ABDI ALI	DAMAJALE	0725951303	HUSSEINABDIALI12@gma	
	HASSAN BILLE BARE	DAMAJALE	0727170056		Hasan
	ADEY ABDI MERAK	DAMAJALE	0727002811		Adey
	ISAKHAR KHASHIM	DAMAJALE	0728041604		Rashir
	ALI MUHUMED GADEY	DAMAJALE	0723342291		ALI

Huduma NAMBA
Kwa Huduma Bora

27-02-2020

MINISTRY OF INTERIOR & COORDINATION

OF NATIONAL GOVERNMENT

Public Participation on Data Protection Act, 2020.

Venue: GARISSA.

ATTENDANCE LIST

S/NO	NAME	ORGANIZATION	PHONE	E-MAIL	SIGNATURE
1	ABDIRIZAK MOHAMED	DaBAAB	0720063138	Damajale	[signature]
2	Ali MOHAMED GaBeb	DaDaaB	0723342291	Damajale	[signature]
3	HASSAN BILE BARE	DaBAAB	0727170056	Damajale	[signature]
4	IMAAN IBRAHIM SAID	DAMAJALE	0728005670	Damajale	[signature]
5	BASHIR BURALE ABDI	DAMAJALE	0722247271	Damajale	[signature]
6	Adey Abdi Jeral	Feldel	0727280011	Damajale	[signature]
7					
8					
9					
10					
11					

DAY 2

IJARA SUB-COUNTY
MUTSALUNI DIVISION
TORORORA LOCATION

Huduma NAMBA
Kwa Huduma Bora

MINISTRY OF INTERIOR & COORDINATION

OF NATIONAL GOVERNMENT

27-02-2020

Public Participation on Data Protection Act, 2020.

Venue: GARISSA.

ATTENDANCE LIST

S/NO	NAME	ORGANIZATION	PHONE	E-MAIL	SIGNATURE
1	YASIN FARAH IBRAHIM. CHIEF	IJARA	0720209534		
2	HASSAN DIRIR OLOW. CHIEF	IJARA	0720368664		
3	IDRIS KHALIF ANSHUR.	IJARA	0792276403	Kassim idris 15@gmail.com	
4	DAND ABDULLAHI ODOWA	IJARA	0727772947		
5	ABEN BASHIR OLOW	IJARA	0703342977		
6	MOHAMED DOLAL MURSAL.	IJARA	0728464475		
7	IJABO HAMDI ABDI	IJARA	0726502408		
8	USMAIL ABDI KASSIM	IJARA.	0721580322		
9	BASHIR MOHAMED OLOW	IJARA	0725134974		
10	ABDULLAHI ABDI IBRAHIM	IJARA	0721849434		
11	HUSSEIN GEDI GABAN	IJARA	0729163333		
12	MOHAMED IDLE ABDI	IJARA	0723628514		
13	ABDULLAHI M/IBRAHIM	IJARA	0717067057		

Huduma NAMBA
Kwa Huduma Bora

27-02-2020

MINISTRY OF INTERIOR & COORDINATION

OF NATIONAL GOVERNMENT

Public Participation on Data Protection Act, 2020.

Venue: GARISSA.

ATTENDANCE LIST

S/NO	NAME	ORGANIZATION	PHONE	E-MAIL	SIGNATURE
12	OSMAN ~~ABDI~~ MOHAMED	ELDER WOMAN	0723077126		

Huduma NAMBA
Kwa Huduma Bora

27-02-2020

MINISTRY OF INTERIOR & COORDINATION

OF NATIONAL GOVERNMENT

Public Participation on Data Protection Act, 2020.

Venue: GARISSA.

ATTENDANCE LIST

S/NO	NAME	ORGANIZATION	PHONE	E-MAIL	SIGNATURE
1	GUHAT A DIIS	CHEIF MODIKA	07209738	Guhatdiis@gmail.com	[signature]
2	HUSSEIN A KARUR	A/Chief Modika	0724371787	Karurhussain@gmail.com	[signature]
3	NUR BUDID Lehos	elder Modika	0725176363		[signature]
4	Omar Ali Abdirahman	elder Modika	0719443465		[signature]
5	Nuth Muhamed Aden	elder Modika	0711888758		[signature]
6	Abdilarim Hassan	elder Modika	0713665821		[signature]
7	GARAT GURE	elder Modika	0717281943		[signature]
8	Mahat Osman	elder Modika	0724210296		[signature]
9	Mohamed Muhamed	elder Modika	0727909248		[signature]
10	Ali ARTE Abdi	elders Modika	0710700532		[signature]
12	Mahamed Omar Muhamed	elder Modika	0722429636		[signature]

FDA SUB COUNT

Huduma NAMBA
Kwa Huduma Bora

27-02-2020

MINISTRY OF INTERIOR & COORDINATION

OF NATIONAL GOVERNMENT

Public Participation on Data Protection Act, 2020.

Venue: GARISSA.

ATTENDANCE LIST

S/NO	NAME	ORGANIZATION	PHONE	E-MAIL	SIGNATURE
	OSMAN DIRIE ALI	ELDER	0718036518		
	DAUDI HUSSEIN SHIL	ELDER	0716494450		DAUD
23	OMAR KEDIE KEDI	0726325471	0726325471		
24	ALI KUSOW DIRI	ELDER	0713017234		ALI
25	MAHAT ABDI BULLE	ELDER	0711637562		MAHAT
26	FARAH AHMED ABDI	ELDER	0716425675		
27	ABAJI DUBAT SAMBUL	ELDER	0792557987		
28	MAHAT SIYAT ABDI	ELDER	0702767372		
29	SANDERE ABDULLAH ABDI	ELDER	0724859083		
30	SOMANE MUHAMED ALI	ELDER	0726509189		
31	MOHAMED HASSAN OSMAN	ELDER	0716245891		

Huduma NAMBA
Kwa Huduma Bora

27-02-2020

MINISTRY OF INTERIOR & COORDINATION

OF NATIONAL GOVERNMENT

Public Participation on Data Protection Act, 2020.

Venue: GARISSA.

ATTENDANCE LIST

S/NO	NAME	ORGANIZATION	PHONE	E-MAIL	SIGNATURE
	ABDULLAHI ADEN HASSAN	ELDER/KORKORA	0711349514	13121064	[signature]
	ABDINOOR KHALIF	ELDER "	0703498385	36562566	[signature]
	HALIMA MOHAMED DIGALE	" "	0702237099	8480924	[signature]
	IMAN FARAH ABDI	" " "	0727545793	11888145	[signature]
	KHALIF ALI ADEN	" "	0716411965	11888117	[signature]
	MOHAMED DAUD ALI	" "	0713694326	21614782	[signature]
	HAMDI ADOW ABDULLAHI	" "	0729260717	21464413	[signature]
	SHIEBU NOOR ADEN	ELDER/KORKORA	0724232515	9565614	[signature]
	MOHAMED AMIN AHMED	ELDER/KORKORA	0722675203	36889442	[signature]
	ISSAK A ABDULLAHI	ASSIS CHIEF	0710845468	21773336	[signature]
*	Cecilia Maina	Refugee consortium of Kenya	0729144196	cecilia@rckkenya.org	[signature]

BALAMBALA SUB-COUNTY
ELDAS (KASHA LOCATION)

KASHA LOCATION

MINISTRY OF INTERIOR & COORDINATION

OF NATIONAL GOVERNMENT

Public Participation on Data Protection Act, 2020.

Venue: GARISSA.

27-02-2020

ATTENDANCE LIST

S/NO	NAME	ORGANIZATION	PHONE	E-MAIL	SIGNATURE
1	MOHAMED ADEN SIGALE		0722279315		
2.	MOHAMED MOHAMUD KAHIN		0714538668		
3.	ABDI GEDI SALAT		0708125712		
4.	OSMAN MOHAMED MUHUMED		0715 254344		
5.	ISMAIL ABDULLAH HUSEIN		0701 589850		
6.	HAWA BULE OMAR		0727 740495		
7.	ABDULLAH HILOW HASSAN		0120 765434		
8.	YUSUF GEDI HUSSEIN		0708565642		
9.	SALAT ADOW OMAR		0724643332		
10.	SAFE HUSSEIN MOHAMED		0720410070		
11	IBRAHIM M. HASSAN		0723865857		
12.	MARYAN ADAN M.		0722173148		

Huduma NAMBA
Kwa Huduma Bora

MINISTRY OF INTERIOR & COORDINATION

OF NATIONAL GOVERNMENT

27-02-2020

Public Participation on Data Protection Act, 2020.

Venue: GARISSA.

ATTENDANCE LIST

S/NO	NAME	ORGANIZATION	PHONE	E-MAIL	SIGNATURE
1	ADEN YARROW FARAH	A/ST CHIEF ALANSO-ARBA	0721-547220	DADAAB-SUB-COUNTY	
2	ADEN HUSSAN DUBOW	ELDER-ALANSO-ARB	0724026772	DADAAB	〃
3	RASHID KUNE ABDI	ELDER-ALANSO-ARBA	0792562817	〃	〃
4	HILAL YARROW FARAH	ELDER-ALANSO-ARBA	0720786855	〃	〃
5	OSMAN OMAR SALAT	ELDER-ALANSO-ARB	0704211614	〃	〃
6.	Mohamed Yussuf mothow	chief	0720942359	—	
	Ismail Mohamed	Elder	0717407016	—	

OPINION LEADERS HULUGHO SUB-COUNTY
EGE LOCATION

MINISTRY OF INTERIOR & COORDINATION

OF NATIONAL GOVERNMENT

27-02-2020

Public Participation on Data Protection Act, 2020.

Venue: GARISSA.

ATTENDANCE LIST

S/NO	NAME	ORGANIZATION	PHONE	E-MAIL	SIGNATURE
1.	AHMED BASHIR ALI	CHIEF EGE	0725727242	alichmedbashir@g-com	
2.	LUQMAN AHMED ABDI	A/CHIEF EGE	0718 976862 0717693823		
3.	JAFFER HUSALE ABDI	ELDERS	0717693823		
4.	BASHIR GEDI MADOBE	11	0708121006		
5.	SIYAT ADEN AMEY	11	0713-338022		
6.	JIKIRE YARE ALI	11	0720525246		
7.	IMAN MAHAT MARAAT	11	0702155382		
8.	QAIBA BASHIR ALI	11	0728748414		
9.	SHAIR ABDI MUHUMED	11	0712229663		
10.	NASIB IGERE ABDI	11	0703306828		
11	MOHAMED SHAIR ABDI	11	0729958453		
12	HASSAN MUHUDIN ABDI	11	0792652402		

Huduma NAMBA
Kwa Huduma Bora

27-02-2020

MINISTRY OF INTERIOR & COORDINATION

OF NATIONAL GOVERNMENT

Public Participation on Data Protection Act, 2020.

Venue: GARISSA.

ATTENDANCE LIST

S/NO	NAME	ORGANIZATION	PHONE	E-MAIL	SIGNATURE
	Abdullahi Dahir H.	Elder - GSA	0743 00 47250		[signature]
	Yusuf Dhmopl.	Elder GSA	0721547298		
	Aden Salat	elder	0717045651		[signature]

DAY 2

ISARA SUB-COUNTY
MASALANI DIVISSION
GABABA LOCATION

Huduma NAMBA
Kwa Huduma Bora

MINISTRY OF INTERIOR & COORDINATION **27-02-2020**

OF NATIONAL GOVERNMENT

Public Participation on Data Protection Act, 2020.

Venue: GARISSA.

ATTENDANCE LIST

S/NO	NAME	ORGANIZATION	PHONE	E-MAIL	SIGNATURE
1	ADEN FARAH DAUD	CHIEF GABABA	0718175368	Adenfarah@gmail.com	[signature]
2.	MULHY ADIN MOHAMED BAGASA	(GABABA) ASSISTANT CHIEF	0790414273	Muliyadin@gmail.com	[signature]
3.	Mohamed YUSSUF AHMED	(ARDI-GURE) Assistant Chief	0708466700	Mohamedyussuf@gmail.com	[signature]
4.	SULEIMAN JELLE SALAT	ELDER	0701899842		SULEIMAN
5.	ABDI J. SALAT	ELDER	0725846560		S
6.	KHALIF ARTE GURE	ELDER	0728341413		[signature]
7.	MOHAMED ISSAK GOBE	ELDER	0726211181		[signature]
8.	ABDIRAHMAN SHEIKH ALI	Youth ~~0725173545~~	0729073545		[signature]
9.	Mohamed Borow Ali	ELDER	0729976238		[signature]
10	Hamet Isse Borow.	ELDER	0727916848		[signature]
11	ISSE Borow.	ELDER	0705523918		ISSE

Huduma NAMBA
Kwa Huduma Bora

27-02-2020

MINISTRY OF INTERIOR & COORDINATION

OF NATIONAL GOVERNMENT

Public Participation on Data Protection Act, 2020.

Venue: GARISSA.

ATTENDANCE LIST

S/NO	NAME	ORGANIZATION	PHONE	E-MAIL	SIGNATURE
1	Khalif Adan Sahal	elder	0713237808	N/A Dertu	[signature]
2	Abduahi Adhow Ahmed	elder	0720178075	— — — Dertu	[signature]
3	Dubad Mohamed Bare	elder	~~0706661945~~ 0706801945	N/A Dert	[signature]
4	Mohamed Ahmed Ali	elder	0718583789	— — Dert	[signature]
5	Sirow Adan Dere	elder	0708926617	— — Dert	[signature]
6	Farah Ali Mohamed	elder	0706281938	/ / / /	[signature]
7	Yussuf Bare Ahmed	elder	0717083036	Dertu	
8	Fosia Jefe Dulal		0712298944	Dertu	
9	Adan Mohamed Dalal	Elder	0744116052	Dertu	
10	Abdi Wahab Maalim Adan		0720164089	Dertu	

LIBOI LOCATION -

Huduma NAMBA
Kwa Huduma Bora

MINISTRY OF INTERIOR & COORDINATION

OF NATIONAL GOVERNMENT

27-02-2020

Public Participation on Data Protection Act, 2020.

Venue: GARISSA.

ATTENDANCE LIST

S/NO	NAME	ORGANIZATION	PHONE	E-MAIL	SIGNATURE
1	ADAN ABDI HARET	ABS/ CHIEF	0724024935		
2	ABDI WAHID ISSACK	ABS/ CHIEF	0726489992		
3	mohamed salad ali	Elder	0725611180		
4	ABDI IBRAHIM KHALIF	Elder			
5	HASSAN YAROU ATEY	Elder	0727424151		
6	MUKTAR BAILE HIRE	Elder	0729117367		
7	ABDULLAHI SIYAT HAILEY	Elder	0729867804		
8	mohamed H. GUIZE	Elder	0702704528		
9	Salad ali ahmed	Elder	0720027547		
10	Aden mohamed NUR	Elder			
11	JAMAA HASSAN		0798517814		

Gumarey

Huduma NAMBA
Kwa Huduma Bora

MASALANI IJARA

MINISTRY OF INTERIOR & COORDINATION

OF NATIONAL GOVERNMENT

Public Participation on Data Protection Act, 2020.

Venue: GARISSA.

27-02-2020

ATTENDANCE LIST

S/NO	NAME	ORGANIZATION	PHONE	E-MAIL	SIGNATURE
1.	Mohamed Ali Duble	Chief			
2.	Mohamed Jelle Keman	Gumarey	0729262666		
3	Dahir Aden Mohamed	Gumarey	0721745761	13119864	
4	Muhumed Issak Dima	Gumary	0727475643	0538838	
5	Ress Osman Olow	Gumarey	0728235492	0034685	
6	Mustafa Siyaf Keman	Gumarey	0725273077	30915395	
7.	Abdi Ibrahim Aden	Gumarey	0726252958		
8.	Fatuma Ibrahim Duble	Gumarey	0710219140	20871452	
9.	Kassim Mohamud Hassan	Gumarey	0706777826	22365644	
10	Yussuf Muhumed Noor	Gumarey	0708777826 21887925	22365644	
11	Khadija Muhumed Mohamed	Gumarey	0704929755	26137093	

Pw PR LOCATION

Huduma NAMBA
Kwa Huduma Bora

27-02-2020

MINISTRY OF INTERIOR & COORDINATION

OF NATIONAL GOVERNMENT

Public Participation on Data Protection Act, 2020.

Venue: GARISSA.

ATTENDANCE LIST

S/NO	NAME	ORGANIZATION	PHONE	E-MAIL	SIGNATURE
01	MOHAMUD YUSSUF MUTHOW	INTERIOR	0720942359	— N/A	[signature]

Huduma NAMBA
Kwa Huduma Bora

MINISTRY OF INTERIOR & COORDINATION

27-02-2020

OF NATIONAL GOVERNMENT

Public Participation on Data Protection Act, 2020.

Venue: GARISSA.

ATTENDANCE LIST

S/NO	NAME	ORGANIZATION	PHONE	E-MAIL	SIGNATURE
	MAHAT BORROW SHURIE	CHIEF - FAFI	0729069906		[signature]
	MOHAMED FELLE HASSAN	A/CHIEF - FAFI	0723266234		[signature]
	AHMED GAROW OSMAN	A/CHIEF - FAFI	0726712407		
	AMINA ABDI OWI	Elder - FAFI	0702944914		AMINA
	IMAN SIGAT HAJI	Elder - FAFI	0727094713		[signature]
	FATUMA ABDI SHITHUW	Elder - FAFI	0723214286		FATUM
	ABDI MOHAMED YAROW	Elder - FAFI	0718030425		[signature]
	ISSE ABDI ALI	Elder - FAFI	0719475746	0719475746	[signature]
	ALI IBRAHIM ABDI	Elder - FAFI	0713176825		[signature]
	MOHAMUD SABE GABRE	Elder - FAFI	0717656097		[signature]
	MOHAMED HASSAN ABDI	Elder - FAFI	0727179154		[signature]
	AHMED MOHAMED YAROW	Elder - FAFI	0706167126		[signature]
	SULEIMAN ADEN SHIMBIR	Elder - FAFI	0719762476		[signature]

Huduma NAMBA
Kwa Huduma Bora

MINISTRY OF INTERIOR & COORDINATION

OF NATIONAL GOVERNMENT

27-02-2020

Public Participation on Data Protection Act, 2020.

Venue: GARISSA.

KAMUTHE

ATTENDANCE LIST

S/NO	NAME	ORGANIZATION	PHONE	E-MAIL	SIGNATURE
1	Abdi ABDULLAHI MOHAMED	FAFI	0719625456		
2	HUSSEN ALI MOHAMED	FAFI	0725596972		
3	YUSUF MOHAMUD Abdi	FAFI	0715750323		
4	MOHAMUD HUSSEN OMAR	FAFI	0717834880		
5	SUGOW DAKAN AHMED	FAFI	0718591902		
6	YUSUF NATUR Abdulahi	FAFI	0727528929		
7	ALIMAHAT HASSAN		0790957028		
8	MOHAMED ADEN ODOWA		0790957028 0714634241	0790957028	
9	YUSUF BURALE GURE		0714634241		
10	HUSSEIN MUHUMED ABDI	FAFI	0741049793		HUSEN
11	IBRAHIM DAUD ARALE	FAFI	0724963851		Daud.

DADAAB - SUB COUNTY

LABISTCALE

Huduma NAMBA
Kwa Huduma Bora

MINISTRY OF INTERIOR & COORDINATION **27-02-2020**

OF NATIONAL GOVERNMENT

Public Participation on Data Protection Act, 2020.

Venue: GARISSA.

ATTENDANCE LIST

S/NO	NAME	ORGANIZATION	PHONE	E-MAIL	SIGNATURE
12	BISHAR IBRAHIM IGAL	L/ELDER	0716353170		

ABDISAMIT LOCATION

Huduma NAMBA
Kwa Huduma Bora

MINISTRY OF INTERIOR & COORDINATION

OF NATIONAL GOVERNMENT

27-02-2020

Public Participation on Data Protection Act, 2020.

Venue: GARISSA.

ATTENDANCE LIST

S/NO	NAME	ORGANIZATION	PHONE	E-MAIL	SIGNATURE
1.	Yussuf Hamdi Dualle	Chief Abdisamit	0724796994	yussufdualle@gmail.com	[signature]
2.	Abdullahi Yussuf Abdi	Assistant chief	0706130732	Abdullahi yussuf 076 [illegible]	[signature]
3.	Abdullahi Hassan Dimbil	Elder Aoliya	0720859327	abdalla.hassan@gmail.com	[signature]
4.	Teisac Daud Abdi	Elder Abdisamit	0724405110		[signature]
5.	Siyat Ahmed Hassan	Elder Abdisamit	0729947557		[signature]
6.	Ahmed Dahir Rage	Elder Abdisamit	0729598856		[signature]
7.	Daud Abdi Korjo	Elder Abdisamit	0726546[illegible]		[signature]
8.	Osman Abdullahi Dimbil	Elder Aoliya	0714327966		[signature]
9.	Dekow Adow	Elder Lago	0710893102		[signature]
10.	Suleiman Aden Olat	A/Chief Lago	0720[illegible]659963		[signature]
11.					

Huduma NAMBA
Kwa Huduma Bora

MINISTRY OF INTERIOR & COORDINATION

OF NATIONAL GOVERNMENT

27-02-2020

Public Participation on Data Protection Act, 2020.

Venue: GARISSA.

ATTENDANCE LIST

S/NO	NAME	ORGANIZATION	PHONE	E-MAIL	SIGNATURE
1.	Kullow J - Haji	Interior	0722749798	Kullow114@gmail.com	[signature]
2	Edward Iolgo	Interior	0733982093	edwardiolgo@gmail.com	[signature]
3	Peter Masese	Interior	0722637653	Peterakasese78@gmail.com	[signature]

NAR B-HARRY LOCATION
SANGAILU DIVISION
MUNICIPAL SUB-COUNTY

Huduma NAMBA
Kwa Huduma Bora

MINISTRY OF INTERIOR & COORDINATION

OF NATIONAL GOVERNMENT

27-02-2020

Public Participation on Data Protection Act, 2020.

Venue: GARISSA.

ATTENDANCE LIST

S/NO	NAME	ORGANIZATION	PHONE	E-MAIL	SIGNATURE
	SAID FARAH DUALE	CHIEF	0722719171	farahduale@gamail.com	
	MOHAMED HUSSEIN HUJALE	ELDERS	0742492483	N/A	
	MOHAMED MOHAMED NUNOW	"	0798976869	"	
	MUHAMED MUSE FARAH	"	0722383512	"	
	YUSSUF OMAR NOOR	"	0716735705	"	
	SIYAT ADEN NUNOW	"	0724324967	"	
	HASSAN ABDI SAMEY	"	0700794654	"	
	NOOR HAMUD YAINI	"	0720845186	"	
	MUHUMED ABDOLLAHI MURSAL	"	0727470191	"	
	MOHAMUD DIRIYE KASSIM	"	0711608019	"	
	HASSAN BURALE ABDI	"	0701739383	"	

MAJENGO LOCATION
SANGAILU DIVISION
HULUGHO SUB-COUNTY.

Huduma NAMBA
Kwa Huduma Bora

MINISTRY OF INTERIOR & COORDINATION

OF NATIONAL GOVERNMENT

27-02-2020

Public Participation on Data Protection Act, 2020.

Venue: GARISSA.

ATTENDANCE LIST

S/NO	NAME	ORGANIZATION	PHONE	E-MAIL	SIGNATURE
	MOHAMED BAHAR HAJI	SCHEF	0714775900	Mohdbahar@gmail.com	
	IBRAHIM MOHAMED ADAN	ELDER	0748164505	N/A	
	ADAN HARUN AHMED	"	0710597622	"	
	MOHAMED OMAR SHEFAT	"	0712699573	"	
	HUSSEIN MOHAMED DAGANE	"	0701982474	"	
	MOHAMUD SHARIFOW ABDI	"	0706855395	"	
	ABDINASIR BAHAR HAJI	"	0722538307	"	
	ABDIRAHMAN AHMED MUCHME	"	0725399009	"	
	MOHAMED ZUBER SACAT	"	0723033302	"	
	SAFIA BAHAR ABDI	"	0748994094	"	
	ABDI ODOWA ADAN	"	0704962989	"	

KORAN AHMED LOCATION
HULUGHO SUB-COUNTY

Huduma NAMBA
Kwa Huduma Bora

27-02-2020

MINISTRY OF INTERIOR & COORDINATION

OF NATIONAL GOVERNMENT

Public Participation on Data Protection Act, 2020.

Venue: GARISSA.

ATTENDANCE LIST

S/NO	NAME	ORGANIZATION	PHONE	E-MAIL	SIGNATURE
1.	MOHAMED JELLE BULLE	HULUGHO	0720897567		[illegible]
2.	ABDIKARIM MOHAMED	HULUGHO	0726204375		[illegible]
3.	KATRA NOOR ADEN	HULUGHO	0722156211		[illegible]
4.	IDRISS JELLE BULLE	HULUGHO	0726016918		[illegible]
5.	ALI MOHAMED GAB	HULUGHO	0726204329		[illegible]
6.	MOHAMED MUSA TOSSOT	HULUGHO	0728956898		[illegible]
7.	ALI HASSAN WIDHE	HULUGHO	0711149603		[illegible]
8.	ABDULCAH AHMED S	HULUGHO	0701729180		[illegible]
9.	IBRAHIM ABDULLAH ALI	HULUGHO	0720055027		[illegible]
10	BARE SAID OMAR	HULUGHO	0758657[illegible]		[illegible]
11	MUHAMED SALAT	HULUGHO	0725022263		MA
12	HASSAN HAMED MOHD	HULUGHO	0714352748		[illegible]
13.	~~[illegible]~~ SHEIKH AHMED	HULUGHO	0705008736		

MUFTU LOCATION

Huduma NAMBA
Kwa Huduma Bora

MINISTRY OF INTERIOR & COORDINATION

OF NATIONAL GOVERNMENT

27-02-2020

Public Participation on Data Protection Act, 2020.

Venue: GARISSA.

ATTENDANCE LIST

S/NO	NAME	ORGANIZATION	PHONE	E-MAIL	SIGNATURE
1.	ABDULLAH HARUN ALI	HULUGHO	0721884052		
2.	MOHAMED ABDI OMAR	HULUGHO	0721595232		
3.	BURUKOW SHIDE	HULUGHO	0706422009		
4.	ABDULLAHI HAJI Ismail	HULUGHO	0759064044		
5.	NOOR GARAD KORIYOW	HULUGHO	0707287303		
6.	MARYAN HARUN ALI	HULUGHO	0724833744		
7.	DAHABO IRSHAD DAKANE	HULUGHO	0721595396		
8.	RUWEYDAA MOHAMED IRSHAD	HULUGHO	0790228951		
9.	ABDULLAHI DADLE DAKANE	HULUGHO	0724435091		
10.	ABDI RIJAK ALI MUHUMED	HULUGHO	0726121143		

Huduma NAMBA
Kwa Huduma Bora

MINISTRY OF INTERIOR & COORDINATION

OF NATIONAL GOVERNMENT

27-02-2020

Public Participation on Data Protection Act, 2020.

Venue: GARISSA.

ATTENDANCE LIST TUMTISH LOCATION

S/NO	NAME	ORGANIZATION	PHONE	E-MAIL	SIGNATURE
1.	MOHAMED MOHAMED DAFE	HULUGHO	0729017600	dafemm04@gmail.com	
2.	ALASO RASHID SHIDE	" "	0708311021		
3.	ISMAIL DAFE OMAR	" "	0728741574		
4.	AMIR NASTEH HASSAN	" "	0725383444		
5.	MOHAMED HARUN ALI	" "	0728433402		
6.	MAHAT SALEH JELE	" "	0728871203		
7.	SALEH JELE DAGANE	" "	0708310297		
8.	HAMSA MOHAMED DAFE	" "	0725713130		
9.	BARWAKO ALI DAGANE	" "	0717914618		
10.	MAHAT YUSUF SHIDE	" "	~~0728487187~~ 0728433402		
11.	ZAMZAM MAHBUB DIGALE	" "	0718724625		

Kumahumato Luction

Huduma NAMBA
Kwa Huduma Bora

MINISTRY OF INTERIOR & COORDINATION

OF NATIONAL GOVERNMENT

27-02-2020

Public Participation on Data Protection Act, 2020.

Venue: GARISSA.

ATTENDANCE LIST

S/NO	NAME	ORGANIZATION	PHONE	E-MAIL	SIGNATURE
1	ABDI BARE Hassan	DADAAB	0720147198	ABDIB Hassan 12@Gmail.com	
2	ADEN DESI DEGOW	DADAAB	0725427666	22975670/ADEN DIIS 06 [illegible]	
3	HAREY Abdi Karim	DADAAB	0723115291	9084644	
4.	Abdillahan Abdi Hussein	DADAAB	0720265138		
5.	SIYAT Abdi Karim	DADAAB	0714223130		
6.	Mohamed DESI DEGOW	DADAAB	0728732760	32329624	
7	Talhado Diis DEGOW	DADAAB	0722277978	25616770	
8	Warsame Aciferah	DADAAB	0700047098		
9.	Mohamed Shukri Ali	DADAAB	0723003727		
10	Hussein KENAAH	DADAAB	0720579396		
11	Mohamed SIRAT Salah	DADAAB	0724815472		

MUHUMED DAHIR location DARA SUB

Huduma NAMBA
Kwa Huduma Bora

MINISTRY OF INTERIOR & COORDINATION

27-02-2020

OF NATIONAL GOVERNMENT

Public Participation on Data Protection Act, 2020.

Venue: GARISSA.

ATTENDANCE LIST

S/NO	NAME	ORGANIZATION	PHONE	E-MAIL	SIGNATURE
	MOHUMED SAHAI AHMED	Chief Barsa	0710856578	0539019	[signature]
	ISSE ABDULLAHI HAREL		0726510236	29732674	[signature]
	OSMAN ABDI JUBAL		0720991611	1132069	[signature]
	AHMED HUSSEIN FARAL		0710219344	10361730	[signature]
	FANMA HARAL FARAL		0717940734	22737084	[signature]
	Shamsa Ali MOHAMED		0724060351	36383391	[signature]
	ABDI MOHAMED HASSAN		0729018069	0540815	[signature]
	MOHAMED MOHAMED ANSHUR		0790617971	24307655	[signature]
	ADEN AHMED MUHUMED		0723442198	1132656	[signature]
	ABASS HASSAN JIMALE		0723847807	20871924	[signature]
	ISSE MOHAMED OMAR		0721151516	35676913	[signature]

Huduma NAMBA
Kwa Huduma Bora

MINISTRY OF INTERIOR & COORDINATION

OF NATIONAL GOVERNMENT

27-02-2020

Public Participation on Data Protection Act, 2020.

Venue: GARISSA.

HULUGHO SUB-COUNTY ATTENDANCE LIST ELKAMBERE LOCATION

S/NO	NAME	ORGANIZATION	PHONE	E-MAIL	SIGNATURE
1	ABDIRIZACK ISSACK SUYAT	ELKAMBERE	0718880089		
2	YUSSUF DAUD MUTHOW	ELKAMBERE	0720354851		
3	FARAH IDOW SUYAD	CHIEF	0723253066		
4	MOHAMUD MUTHOW NOOR	ELKAMBERE	0713038044		
5	MOHAMED ALI ISMAIL	ELKAMBERE	0700069515		
6.	MOULID BARRE ADOW	ELKAMBERE	0729503301		
7.	AISHA MURSHIT MOHAMED	ELKAMBERE	0701086322		
8.	Abdifatah Mohamed Bashir	ASSI Chief	0720974443		
9	MARYAN IBRAHIM KOMO	ELKAMBERE	0792263516		
10	MOHAMED GURE ADEN	ELKAMBERE	0718068470		
11	MUHUMED SABE NOOR	ELKAMBERE	0707077349		
12.	ABDULLAHI ABDI GEDI	ELKAMBERE	0721814736		

Huduma NAMBA
Kwa Huduma Bora

Huduma Secretary Huduma Location

MINISTRY OF INTERIOR & COORDINATION

OF NATIONAL GOVERNMENT

27-02-2020

Public Participation on Data Protection Act, 2020.

Venue: GARISSA.

ATTENDANCE LIST

S/NO	NAME	ORGANIZATION	PHONE	E-MAIL	SIGNATURE
1.	HUSSEIN ALI ISMAIL	Huduma	0723070865		
2.	SHAFE MATHAI HIKAI	Huduma	0721955670		
3.	ADAN ABDI OMAR	Huduma	0795295936		
4.	ABDI SAMBUR ABDULLAHI	Huduma	0728565350		
5.	ABDI MOHAMED ADAN	Huduma	0721883845		
6.	MUSE MOHAMED MOHAMED	Huduma	0700922635		
7.	IBRAHIM DAYIB ABDI	Huduma	0721886847		
8	BASHIR YUSUF GURE	Huduma	0718120027		
9	FURAHA YUSUF SHIRE	Huduma	0716301640		
10	BASHIR MAHAMUD ISMAIL	Huduma	0729267951		
11	ABDIRAHMAN Shafe Yusuf	Chief Huduma	0728167777	abdirahmanyusuf03@gmail	

Huduma NAMBA
Kwa Huduma Bora

27-02-2020

Hulugho sub
GARABEY Location

MINISTRY OF INTERIOR & COORDINATION

OF NATIONAL GOVERNMENT

Public Participation on Data Protection Act, 2020.

Venue: GARISSA.

ATTENDANCE LIST

S/NO	NAME	ORGANIZATION	PHONE	E-MAIL	SIGNATURE
(1)	MOHAMED YAHYE SHAKOL	Hulugho sub cont	0725741988	N/A	M
2	HASSAN ISMAIL GULED	Hulugho sub cont	0712806910	N/A	H
3	ABDIWELI BASHIR HAJI	Hulugho sub cont	0717950427	N/A	K
4	DUKOW HASSAN AHMED	Hulugho sub cont	0713554015	N/A	[illegible]
(5)	KASSIM ABAS BURALE	Hulugho sub cont	0740340818	N/A	K
(6)	FIGLEJ ISMAIL HASSAN	Hulugho sub cont	0791182456	N/A	[illegible]
7	HABON KHAGIF DUBOW	Hulugho sub cont	0702785490	N/A	H
8	NATESH ABDI MURSAL	Hulugho sub cont	0742640208	N/A	[illegible]
9	ABDIAZIZ ABDULLAHI SHAFII	Hulugho sub cont	0757384251	N/A	[illegible]
10	ABDULLAHI MOHAMUD M	Hulugho sub cont	0724218322	N/A	[illegible]
11	ABDIRIZACK MAHAT HIRAT	CHIEF GARABE	0702865495	N/A	[illegible]
(12)	BASHIR ADEN GADI	Assistance CHIEF GARABE	0721772690	N/A	[illegible]

HULUGHO SUB COUNTY

GUESIRED LOCATION

Huduma NAMBA
Kwa Huduma Bora

MINISTRY OF INTERIOR & COORDINATION

OF NATIONAL GOVERNMENT

27-02-2020

Public Participation on Data Protection Act, 2020.

Venue: GARISSA.

ATTENDANCE LIST

S/NO	NAME	ORGANIZATION	PHONE	E-MAIL	SIGNATURE
1.	MOHAMED ABDI HILOW	ELDER HULUGHO	0728014705		
2.	ISSACK ADOW DAGAR	ELDER HULUGHO	0798803430		
3.	MOHAMED HASSAN SHEIKH	ELDER HULUGHO	0729750943		
4.	ADEN HUSSEIN ADOW	ELDER HULUGHO	0708552483		
5	GAMANA ADEN HUSSEIN	ELDER HULUGHO	0768400882		
6	BANO BARRE HUR	ELDER HULUGHO	0742993316		
7	MOHAMUD MATAN MAALIM	ELDER HULUGHO	0718968582		
8	MOHAMUD ABDULLAHI ALI	ELDER HULUGHO	0707520230		
9	MOHAMED ABDI SANEY	ELDER HULUGHO	0758867045		
10	SANKALE KORAN	ELDER HULUGHO	0720841671		
11	MUSA ABDI TAWANE	CHIEF	0723677193		
12	FARAH HINO ALI	A/CHIEF	0702584864		FA

HULUGHO SUB-COUNTY JAJISH LOCATION

Huduma NAMBA
Kwa Huduma Bora

MINISTRY OF INTERIOR & COORDINATION

OF NATIONAL GOVERNMENT

27-02-2020

Public Participation on Data Protection Act, 2020.

Venue: GARISSA.

ATTENDANCE LIST

S/NO	NAME	ORGANIZATION	PHONE	E-MAIL	SIGNATURE
1	ADEN ABDI KOLOSITO	ELDER HULUGHO	0728053849	kolosito@gmail.com	
2.	MOHAMED ADHAN SALAT	ELDER HULUGHO	0729069248	mohamedfayasir@gmail.com	
3	ARFAN KHALIL ADEN	"	0701287878		
4.	MOHAMUD OSMAN NOOR	"	0729404318		
5.	SAFIA MUHIDIN HUSSEIN	"	0715382725		
6.	ZEINAB ABDI IBRAHIM	"	0742986833		
7.	AHMED HASSAN ABASS	"	0708133300		
8.	KHALIF JIMALE MOH'D	"	0712952995		
9.	MOHAMUD JELLE MURSAL	"	0721870895		
10.	ABASS BULLO SHURIE	"			
11	ABDI NATIFF NOOR	ASSI-CHIEF	0705617703		
12	ABDISALAN MOH'D SHOE	ASSI-CHIEF →	0727022245		Awesome
13	MAHOUB HASSAN JIMALE	CHIEF →	0710700015		

DADAAB - SUB-COUNTY
LABISIGALE

Huduma NAMBA
Kwa Huduma Bora

MINISTRY OF INTERIOR & COORDINATION

OF NATIONAL GOVERNMENT

27-02-2020

Public Participation on Data Protection Act, 2020.

Venue: GARISSA.

ATTENDANCE LIST

S/NO	NAME	ORGANIZATION	PHONE	E-MAIL	SIGNATURE
1.	~~[illegible]~~	CHIEF	0722842493		[signature]
2.	ABASS DOLAL HASSAN	A/CHIEF	0723911753		[signature]
3.	IDLE BILLE DAAR	LABISIGALE ELDER	0740798433		[signature]
4	NOOR ALI BASHIR	L/ELDER			[signature]
5	ABDULLAHI SALAT IBRAHIM	L/ELDER	0728497668		[signature]
6.	DEKOW ABDI IDLE	L/Youth	0720449020		[signature]
7.	ABDULAHI KHALIF NUNDE	L/ELDER	0727722129		[signature]
8	MOHAMUD HASSAN ABDI	L/ELDER	0720752005		[signature]
9.	HALIMA NUNOW	L/ELDER	0714706457		[signature]
10	SHURIYE ABDI SAMAD	L/ELDER	0725686567		[signature]
11	ABDULAHI MUHUMED ABDI	L/ELDER	0720979666		[signature]

SANGAILU LOCATION
HULUGHO SUB-COUNTY

Huduma NAMBA
Kwa Huduma Bora

MINISTRY OF INTERIOR & COORDINATION

OF NATIONAL GOVERNMENT

27-02-2020

Public Participation on Data Protection Act, 2020.

Venue: GARISSA.

ATTENDANCE LIST

S/NO	NAME	ORGANIZATION	PHONE	E-MAIL	SIGNATURE
1.	MAHAT MUSE TOYOW	ELDERS	0727643807		
2.	Mohamed Shafat -	"	0707237390		
3.	AMIR MUSE YUSUF	"	0729781496		
4.	ABEN MOHAMED ABDI	"	0713065859		
5.	BASHIR SITTI ADEN	"	0714431387		
6.	ZUHRA OMAR SHARIF	"	0725894202		
7.	TASLIMA MOHAMED ABDI	"	[illegible]		
8.	IDRISS ABDI HUSSEIN	"	0759992317		
9.	JEIE ALI MURSAL	"	0704040521		
10.	MAHAT ABDULLAHI SHARIF	"	0728960616		
11.	RASHID BARE HUSSEIN	CHIEF	0710572969		

GEDILUM LOCATION
HULUGHO SUB COUNTY

Huduma NAMBA
Kwa Huduma Bora

27-02-2020

MINISTRY OF INTERIOR & COORDINATION

OF NATIONAL GOVERNMENT

Public Participation on Data Protection Act, 2020.

Venue: GARISSA.

ATTENDANCE LIST

S/NO	NAME	ORGANIZATION	PHONE	E-MAIL	SIGNATURE
1.	ADEN HAREY AHMED	ELDERS	0748349871		[signature]
2.	HAMDI SHURIE SAVEY	"	07921881		HAMDI
3.	HASSAN BASHIR MURSAL	"	0710769632		[signature]
4.	SITAI DEKOW	"	0748026053		[signature]
5.	SUDO ABDI JELLE	"	0724538492		SUDOW
6.	HUBIA HARERE HIRORE	"	0725774487		HUBIA
7.	MOHAMED SHURIE HUSSEN	"	0723268392		[signature]
8.	ABDI MWHAS ALI	"	0724936326		[signature]
9.	AMINA ABDI SALAT	"	0724472283		[signature]
10.	ABDI HUSSEIN GURE	"	0716307460		[signature]
11.	MUSE SHURIE HUSSEIN	CHIEF	0726235337		[signature]

Huduma NAMBA
Kwa Huduma Bora

27-02-2020

MINISTRY OF INTERIOR & COORDINATION

OF NATIONAL GOVERNMENT

Public Participation on Data Protection Act, 2020.

Venue: GARISSA.

ATTENDANCE LIST

S/NO	NAME	ORGANIZATION	PHONE	E-MAIL	SIGNATURE
1	SALAT JELLEH	LAGDERA	0729974253	Salatjelleh001	[signature]
2	ABUBAKAR BASHIR	Lagdera	0717785425		[signature]
3	FARAH BURGAL	Lagdera	0713855952		[signature]
4	ABDINASIR DUBAT	Lagdera	0722996353		[signature]
5	SAHAL DAHIR OMAR	Lagdera	0717316822		[signature]
6	ALI ABDI RAGE	LAGDERA	0721383705		[signature]
7	BASHAR MOHAMED IB	LAGDERA			[signature]
8	ISSACK MOHAMED AROK	LAGDERA	0727024339		[signature]
9	ABDULLAHI ABDI GABEY	LAGDERA	0111255375		[signature]

Fafi Sub-County

MINISTRY OF INTERIOR & COORDINATION

OF NATIONAL GOVERNMENT

27-02-2020

Public Participation on Data Protection Act, 2020.

Venue: GARISSA.

ATTENDANCE LIST

S/NO	NAME	ORGANIZATION	PHONE	E-MAIL	SIGNATURE
01	Kusow A. Noor	Chief	0711392984		
02.	Abdullahi Issack	elder	0718859023		
03.	Mohamed Kediye Dahir	elder	0707235415		
04.	Idris Haret Rage	elder	0705606772		
05	Hassan Ahmed Noor	elder	0712691562		
06	fatuma Mohamed A.	elder	0718913134		
07.	Aenya Mohid Noor	elder			
08.	Maslah Mohamed Bare	youth			
09	Muse Abdullahi Gechan	elders	0712532360		
10.	ABDI Maisal Omar	elder			

SANGULE LOCATION – IJARA SUB COUNTY

Huduma NAMBA
Kwa Huduma Bora

MINISTRY OF INTERIOR & COORDINATION

OF NATIONAL GOVERNMENT

27-02-2020

Public Participation on Data Protection Act, 2020.

Venue: GARISSA.

ATTENDANCE LIST

S/NO	NAME	ORGANIZATION	PHONE	E-MAIL	SIGNATURE
1.	HASSAN NASIB JELLE	CHIEF	0722487784	Hassanjelleza@gmail.com	[signature]
2.	AHMED ABDI IBrahim	YOUTH	0720050391		[signature]
3.	ABDINOOR ALI	ELDER	0712386275		[signature]
4.	IBRAHIM MAALIM MOHAMED	ELDER	0722749431		[signature]
5.	ABDULLAHI ABDI MOHAMED	Elder	0759326778		[signature]
6.	HABIBO MOHAMED SHURIYE	Women ~~Elder~~ ~~0796077521~~	0796077521		[signature]
7.	BILE SHAYI MOHAMED	Elder	0721864137		[signature]
8.	HASSAN MOHAMED ALBEI	Elder	0797727362		[signature]
9.	MAHAMOD ALI OMAR	Elder	0720496222		[signature]
10	NUR GURE IDHO	Elder	0711389764		[signature]
11	MOHAMED BEDEL SAID	Elder	0729221622		[signature]

Huduma NAMBA
Kwa Huduma Bora

MINISTRY OF INTERIOR & COORDINATION

OF NATIONAL GOVERNMENT

27-02-2020

HULUGHO-SUB-COUNTY
2nd day

Public Participation on Data Protection Act, 2020.

Venue: GARISSA.

ATTENDANCE LIST

S/NO	NAME	ORGANIZATION	PHONE	E-MAIL	SIGNATURE
1	JELLE GURE Mursal	[illegible]	0728706077		
2	DAUD ABDULLAHI DIMBIL	[illegible]	0728292407		
3	HAWO ISMAIL ADEN	[illegible]	0727293767		
4	FEISAL MOHAMED ADEN	[illegible]	0729756088		
5	MOHAMUD OMAR ADEN	[illegible]	0725374859		
6	ABDIFATAH IDRIS KORIYO	[illegible]	0721662020		
7	MOHAMED ALI OMAR	[illegible]	0725496048		
8	ABDIRIZAK ALI ABDI	[illegible]			
9	MURKIAJI ETHICAL HOUR	[illegible]			
10	AHMED MOHAMUD ABAS	[illegible]	0729493941		

Huduma NAMBA
Kwa Huduma Bora

MINISTRY OF INTERIOR & COORDINATION

OF NATIONAL GOVERNMENT

27-02-2020

Public Participation on Data Protection Act, 2020.

Venue: GARISSA.

ATTENDANCE LIST

S/NO	NAME	ORGANIZATION	PHONE	E-MAIL	SIGNATURE
(1)	YUSSUF NASIB JELLE	CHIEF	0713500014		
(2)	MOHAMUD ADEN MULLO	AS/CHIEF	0715245690		
3	HASSAN KASSIM MOHAMUD	A/C CHIEF	0712105817		

DAGAHALEY SUB-LOCATION
DADAAB SUB-COUNTY.

Huduma NAMBA
Kwa Huduma Bora

MINISTRY OF INTERIOR & COORDINATION

OF NATIONAL GOVERNMENT

27-02-2020

Public Participation on Data Protection Act, 2020.

Venue: GARISSA.

ATTENDANCE LIST

S/NO	NAME	ORGANIZATION	PHONE	E-MAIL	SIGNATURE
	HUSSEIN KHARIF MIE	SNR CHIEF	0711348264	DAGAHALEY	
	Hassan Mahamed Hassan	ASSISTANT CHIEF	0711484805	DAGAHALEY	
	MOHAMED NUR MUHUMED	COMMUNITY ELDER	0716247399	DAGAHALEY	
	Guhad Muhumed Nuriye	COMMUNITY ELDER	0725508895	DAGAHALEY	
	ABDI MOHAMED MAGYAR	COMMUNITY ELDER	0725261189	DAGAHALEY	
	ABDI SALAAN DUBOW	COMMUNITY ELDER	0712516103	DAGAHALEY	
	IBRAHIM GEDI ALI	COMMUNITY ELDER	0729539009	DAGAHALEY	
	ABDI RASHID OLAT	COMMUNITY ELDER	0725779242	DAGAHALEY	
	ABDI RASHID ALI	COMMUNITY ELDER	0729897499	DAGAHALEY	
	ABDIHAKIM SIYAT ABDI	COMMUNITY ELDER	0713195247	DAGAHALEY	
	DAHIR NOOR MATAN	COMMUNITY ELDER	0723048035	DAGAHALEY	

ELDERS FROM ABALATIRO LOCATION D2.

Huduma NAMBA
Kwa Huduma Bora

27-02-2020

MINISTRY OF INTERIOR & COORDINATION

OF NATIONAL GOVERNMENT

Public Participation on Data Protection Act, 2020.

Venue: GARISSA.

ATTENDANCE LIST

S/NO	NAME	ORGANIZATION	PHONE	E-MAIL	SIGNATURE
1.	MUSE BURO HASSAN	ELDER IJARA	0798858587		
2.	KEWADIN BOYA MUHAMED	ELDER IJARA	0706 028452		
3.	MOHAMUD IDLE GURE	ELDER IJARA	0713 401954		
4.	ABDI JIBRIL ALI	ELDER IJARA	0791534895		
5.	ADEN YUSSUF NOOR	ELDER IJARA	0708468728		
6.	MUHAMED GHANI ABDI	ELDER IJARA	0727651999		
7	ABDI FARAH SHURIE	ELDER IJARA	0721406246		
8.	ADEN KUSOW DUBOW	ELDER IJARA	0708195994		
9.	SHAFEE RABE DIIS	ELDER IJARA	0725846219		
10	BASHIR ADEN SALAT	ELDER IJARA	0716736059		
11	OSMAN ADEN SALAT	CHIEF ABALATIRO	0721635233		

ELDERS FROM ABAGAMIRO LOCATION

D 1

Huduma NAMBA
Kwa Huduma Bora

MINISTRY OF INTERIOR & COORDINATION

OF NATIONAL GOVERNMENT

27-02-2020

Public Participation on Data Protection Act, 2020.

Venue: GARISSA.

ATTENDANCE LIST

S/NO	NAME	ORGANIZATION	PHONE	E-MAIL	SIGNATURE
1.	MUSE GURO HASSAN	ELDER IJARA	0798458587		
2.	KEWADID BOYA MUHUMED	ELDER IJARA	0706028152		
3.	MOHAMUD IDLE LURE	ELDER IJARA	0734015541		
4.	ABDI J.BRIL A.C.	ELDER IJARA	0791534855		
5.	ADEN YUSSUF NOOR	ELDER IJARA	0708466725		
6.	MUHUMED GHANI ABDI	ELDER IJARA	0727651595		
7.	ABDI FARAH SHURIE	ELDER IJARA	0714062446		
8.	ADEN KUSOKI DUBOW	ELDER IJARA	0708195994		
9	SHAFEC RABE DIU	ELDER IJARA	0725846219		
10	BASHIR ADEN GALAT	ELDER IJARA	0716736085		
11	Osman Aden Sh't	CHIEF ABAGAMIRO	0721631237		

Huduma NAMBA
Kwa Huduma Bora

27-02-2020

MINISTRY OF INTERIOR & COORDINATION

OF NATIONAL GOVERNMENT

Public Participation on Data Protection Act, 2020.

Venue: GARISSA.

ATTENDANCE LIST

S/NO	NAME	ORGANIZATION	PHONE	E-MAIL	SIGNATURE
1.	Abdi Rhamai Shaeer Ibrahim	Lagdera	0710845590		[signature]
2.	Abdullahi ore Ibrahim	Lagdera	0727737273	Abdullore27@gmail	[signature]
3.	Yussuf Mohamed Muhamed	Lagdera	0721714076		[signature]
4	YUSSUF M. SHEIKH	LAGDERA	0722768883	yussufsheikhgeli@gmail.co	[signature]
5.	FARAH MOHAMUD HILOWLE	LAGDERA	0723813487		[signature]
6.	ADAN BASHANE ABDI	LAGDERA	0723264324		[signature]
7.	ABDINASIR DUBOW OSMAN	LAGDERA	0725910903	abdinasirdubow7@Gmail.com	[signature]

DAY 2

GERILLE LOCATION
IJARA SUB-COUNTY.

Huduma NAMBA
Kwa Huduma Bora

MINISTRY OF INTERIOR & COORDINATION

OF NATIONAL GOVERNMENT

27-02-2020

Public Participation on Data Protection Act, 2020.

Venue: GARISSA.

ATTENDANCE LIST

S/NO	NAME	ORGANIZATION	PHONE	E-MAIL / ID	SIGNATURE
1	MOHAMED ABDULLAHI	Chief	0729311469	1260235	
2.	MURSHID OMAR ADEN	ASS/chief	0721870331	13117702	
3	ADEN ADAN MURSAL	Elder	0725511074	05409/6	
4	MOHAMED BASHIR ALI	Elder	0720143625	13116241	MO
5	DEKOW HILOWLE OSMAN	"	0711145608	1133795	DHO
6	HABIBA KALIL MUHUMED	"	0729960779	9493426	
7	ABDI MAHAT MOHAMED	"	0743842236	37558963	
8	IBRAHIM YUSSUF GURE	"	0725261136	30915287	
9	MOHAMED HARUN	"	0727843611	34342522	
10	ABDI ADEN ALI	"	0714283812	3519788	
11.	KHALTUMA OMAR	"	0700041634	9491237	KO
12.	MOHAMED ALI DAHIR	"	0726782354	14592675	

Huduma NAMBA
Kwa Huduma Bora

27-02-2020

MINISTRY OF INTERIOR & COORDINATION

OF NATIONAL GOVERNMENT

Public Participation on Data Protection Act, 2020.

Venue: GARISSA.

ATTENDANCE LIST

S/NO	NAME	ORGANIZATION	PHONE	E-MAIL	SIGNATURE
1.	TAWANE HUSSEIN ALI	OOP. BALAMBALA	0729017825		[signature]
2.	YAKUB SAHAL ISMAIL	FAFI GALMAGALA	0723543455		[signature]
3.	MOSES K. ABWAO	CIVIL REGISTRATION	0722482883	Moses_abwao@yahoo.com	[signature]
4.	FALHAD HUSSEIN NOOR	ELDER BALAMBALA	0704930525		[signature]

Huduma NAMBA
Kwa Huduma Bora

27-02-2020

MINISTRY OF INTERIOR & COORDINATION

OF NATIONAL GOVERNMENT

Public Participation on Data Protection Act, 2020.

Venue: GARISSA.

ATTENDANCE LIST

S/NO	NAME	ORGANIZATION	PHONE	E-MAIL	SIGNATURE
	Mohow Dawd Elmoge	LAHDERA	0703 660610		[signature]
	Abdirahman Hossein Guyne	Lahdera	0728719776		[signature]
	Mohamed Abdikadir	Lagdera	0728256382		[signature]
	Raje Abdullahi	Lagdera	0729737099		[signature]
	Ahmed Mohamed	Lagdera	0722563936		[signature]
	Farah Mohamed	Lagdera	0723813487		[signature]
	Mohamed Sahid	Lagdera	0726357211		[signature]
	Yussuf Farah	Lagdera	0724371756		[signature]
	Yussuf Sheikh	Lagdera	0722768383		[signature]
	Issa Salah Fatole	Lagdera	0726545648		[signature]
	IBRAHIM WOOR-H	Lagdera	0728105 1060		[signature]

Huduma NAMBA
Kwa Huduma Bora

MINISTRY OF INTERIOR & COORDINATION

OF NATIONAL GOVERNMENT

27-02-2020

Public Participation on Data Protection Act, 2020.

Venue: GARISSA.

ATTENDANCE LIST

S/NO	NAME	ORGANIZATION	PHONE	E-MAIL	SIGNATURE
	ALI MUKTAR MUHUMED	INTERIOR	0722780005		
	ABDULKADIR				
	ABDI MOGOW HUSSEIN	INTERIOR	0725056490		

Huduma NAMBA
Kwa Huduma Bora

27-02-2020

MINISTRY OF INTERIOR & COORDINATION

OF NATIONAL GOVERNMENT

Public Participation on Data Protection Act, 2020.

Venue: GARISSA.

ATTENDANCE LIST

S/NO	NAME	ORGANIZATION	PHONE	E-MAIL	SIGNATURE
1	MOHAMUD MOHAMED KHARIF	ASST CHIEF SHABAH	0726566173		
2	HASSAN SHEIKH MOH'D	ELDER SHABAH	0720582901		
3.	ABDI ADEN ALI	0720781604	0720781600		
4	ABDI MOHAMED YUSSUF	ELDER DOLOLO	0704610528		
5	HASSAN MUHUMED ADEN	ELDER DOLOLO	0710954355		
6	Abdirahman Mohamed	chief Sankar	0710567564		
7	MUBARAK Ali Hussein	A/CHIEF DOLOLO	0723237392	mubarakmuhsin7@gmail.com	
8.	ABDIMOHAMED YUSSUF	Elder DOLOLO	0704610528		
9.	HASSAN MUHUMED	Elder DOLOLO	0710545943		
10	NUH KUSOW	Elder balich	0727167021	nuhkusow@gmail.com	
11.	ABDIAZIZ ISSA	Elder balich	0721329142		

IJARA SUB-COUNTY
MASALANI LOCATION

Huduma NAMBA
Kwa Huduma Bora

MINISTRY OF INTERIOR & COORDINATION

OF NATIONAL GOVERNMENT

27-02-2020

Public Participation on Data Protection Act, 2020.

Venue: GARISSA.

ATTENDANCE LIST

S/NO	NAME	ORGANIZATION	PHONE	E-MAIL	SIGNATURE
1.	KHALIF ABDI GUHAD	IJARA-MASALANI	0721419342		
2.	OSMAN SIRAT GEDI	"	0717622090		
3.	ABDI AHMED ABDI	"	0722675479		
4.	IBRAHIM HUSSEIN NOOR	"	0729151182		
5.	ABDIWELI MOHAMED	"	0722704463		
6.	ADAN MOHAMUD MATAN	"	0755126789		
7.	AYAN AHMED ADAN	"	0798865173		
8.	MOHAMED ADAN ABDI	"	0710297953		
9.	KALIL ABDULLAHI MUHUMED	"	0741314130		
10.	MOHAMED DAGANE GAMADO	"	0720524873		

Huduma NAMBA
Kwa Huduma Bora

27-02-2020

MINISTRY OF INTERIOR & COORDINATION

OF NATIONAL GOVERNMENT

Public Participation on Data Protection Act, 2020.

Venue: GARISSA.

ATTENDANCE LIST

S/NO	NAME	ORGANIZATION	PHONE	E-MAIL	SIGNATURE
1	Ali Dubow Ade	Chief	0720326313	Abakaile	
2	Abdullahi Hassan Ali	Elder	0727023370	Abakaile	[illegible]
3	Ibrahim Dubow	Elder	0713401573	Abakaile	[illegible]
4	Geeli Bene Adan	Elder	0723358782	Abakaile	[illegible]
5	Mohamed Ahmed Bul	elder	0722337747	Abakaile	[illegible]
6	Abdullahi Omar Muse	Elder	0723926224	Abakaile	[illegible]
7	Osman Ibrahim	Elder	0720847844	Abakaile	
8	Muhamud Gabay	elder	0718115725	Abakaile	
9	Sahal Dagane Turkah	Elder	0720881176	Abakaile	
10					
11	Abdullahi Abdi	elder	0718834311	Abakaile	[illegible]

12 Fatuma Ahmed Salat 0710248725 Abakaile

Huduma NAMBA
Kwa Huduma Bora

FAFI SUBS COUNTRY

MINISTRY OF INTERIOR & COORDINATION

27-02-2020

OF NATIONAL GOVERNMENT

Public Participation on Data Protection Act, 2020.

Venue: GARISSA.

ATTENDANCE LIST

S/NO	NAME	ORGANIZATION	PHONE	E-MAIL	SIGNATURE
12	ABDI JILLE HASSAN	ELDER	0710307279		[signature]
13	ABUBAKAR ADEN ABDI	ELDER	0724672491		[signature]
14	IBRAHIM ALI BULLE	ELDER	0722759543		[signature]
15	SUGOW HASSAN ALI	ELDER	0728314893		[signature]
16	MOHAMED SAHAL ISMAIL	ELDER	0728129331		[signature]
17	OSMAN DIRIE ALI	ELDER	0718036518		[signature]
18	DAUDI HUSSEIN SHILI	ELDER	0716454450		[signature]
19	SAAD OWLE GARES	ELDER	0718217518		[signature]
20	ADEN HASSAN IBRAHIM	ELDER	0706801012		[signature]
21	ALI MOHAMED MOHAMED	ELDER	0721576793		[signature]
22	MOHAMED AHMED TOSSIP	Elder	0724058678		[signature]

Huduma NAMBA
Kwa Huduma Bora

27-02-2020

27th Feb. BOMA LOCATION
HULUGHO SUB-COUNTY

MINISTRY OF INTERIOR & COORDINATION OF NATIONAL GOVERNMENT

Public Participation on Data Protection Act, 2020.

Venue: GARISSA.

ATTENDANCE LIST

S/NO	NAME	ORGANIZATION	PHONE	E-MAIL	SIGNATURE
1.	Ahmednoor Abdi Haji	Hulugho sub county	0724218204		[signature]
2.	ABDI AHMED JAMAA	Hulugho	0721883583		[signature]
3.	MOHAMED LUGEY ABDI	Hulugho	0788775047		[signature]
4.	ZENAB BASHIR BARE	Hulugho	0794271806		[signature]
5.	HALIMA AHMED DAMOY	Hulugho	0722111633		[signature]
6.	ABDI ADAN ABDI	Hulugho	0720561612		[signature]
7.	GARAT ABDI DIGALE	Hulugho	0725457823		[signature]
8.	AMINA ALI MOHAMED	Hulugho	0726146193		[signature]
9.	RAHMA DAYIB ABDI	Hulugho	0725894624		[signature]
10.	SOWDA IDLE GURE	Hulugho	0708108342		[signature]
11	DAHABO ABDI DAMOY	Hulugho	0705008717		[signature]
12.	ABDIFATAH MOHAMED OWL	CHIEF BOMA	0710746902		[signature]

27TH FEB

HADI LOCATION
HULUGHO SUB COUNTY

Huduma NAMBA
Kwa Huduma Bora

27-02-2020

MINISTRY OF INTERIOR & COORDINATION

OF NATIONAL GOVERNMENT

Public Participation on Data Protection Act, 2020.

Venue: GARISSA.

ATTENDANCE LIST

S/NO	NAME	ORGANIZATION	PHONE	E-MAIL	SIGNATURE
1.	NOOR ABDI DAMOY	CHEIF HADI	0722936274		
2.	MOHAMED SHIDE NURIE	ASS/CHIEF IRRE	0727086226		
3.	NIMO SHALE GURE	Hulugho Sub county	0707773177		
4.	MUHIMADIN MOULID GURE	"	0728747191		
5.	Maryam BULO SHURIE	"	0727473851		
6.	KATRA BULO SHURIE	"	0728729551		
7.	BARNI ABDI SANEY	"	0715953894		
8.	MAGAN DUMALE IBRAHIM	Hulugho Sub-county	0723444633		
9.	MUHIMADIN ALI NURIE	"	0723061428		
10.	HASSAN ABDI ADEN	"	0715820470		
11.	MAHAD HUSSEN HASSAN	"	0706794333		
12.	HASSAN MOHAMUD ADON	"	0727508181		

FAFI SUB-COUNTY.

Huduma NAMBA
Kwa Huduma Bora

27-02-2020

MINISTRY OF INTERIOR & COORDINATION

OF NATIONAL GOVERNMENT

Public Participation on Data Protection Act, 2020.

Venue: GARISSA.

ATTENDANCE LIST

S/NO	NAME	ORGANIZATION	PHONE	E-MAIL	SIGNATURE
1	Mohamed Jillal Abdi	ELDER	0742114551		
2.	Mohamed Muhumed Ahmed	ELDER	0710703080		
3.	Bishar Ibrahim Ahmed	ELDER	0728287147		
4	Aden Ismail Ahmed	A/CHIEF	0729069950	adenismail@gmail.com.	
5	Yakub Sahal Ismail	ELDER	0723543455		
6.	Abdi Mohame Bulugo	CHIEF	0720998536	abdikeinmohamed@gmail.com	
7	Abdullah Bareh Abdi	CHIEF	0729276079		
8	Abdi Ali Ahmed	ELDER	0729028180	Abdiallyaden@gmail.com	
9.	Abdi Mohamed Sagat	CHIEF	0720094863	abdimsagat347@gmail	
10	Mohamed Ukash Buthul	ELDER	0727453251		
11	Mohamud Abdi Mathow	CHIEF	0725581945	Mubumudu35@gmail.com	

Huduma NAMBA
Kwa Huduma Bora

MINISTRY OF INTERIOR & COORDINATION

OF NATIONAL GOVERNMENT

27-02-2020

Public Participation on Data Protection Act, 2020.

Venue: GARISSA.

ATTENDANCE LIST

S/NO	NAME	ORGANIZATION	PHONE	E-MAIL	SIGNATURE
1	ABDI Loitos Sores	[illegible]	0711184491	—	ABDI
	[illegible]	[illegible]	0721113385		[illegible]
	ABDI ADOW Ali	[illegible]	0713374[illegible]		[illegible]
	ABDULLAHI Mohamed	[illegible]	0757370477		[illegible]
	Mohamed Yussuf	[illegible]	0728827280		[illegible]
	MOHAMED OSMAN	[illegible]	0721228015		[illegible]
	Mohamed BILLE	[illegible]	0724024614		[illegible]

FAFI SUB-COUNTY
ALIJUGUR - LOCATION

Huduma NAMBA
Kwa Huduma Bora

27-02-2020

MINISTRY OF INTERIOR & COORDINATION

OF NATIONAL GOVERNMENT

Public Participation on Data Protection Act, 2020.

Venue: GARISSA.

ATTENDANCE LIST

S/NO	NAME	ORGANIZATION	PHONE	E-MAIL	SIGNATURE
1	OMAR ADEN SHURIE	ELDER-ALINJUGUR	0724-106499	FAFI SUB-COUNTY	[signature]
(2)	AMINA ABDULLAH SHAKLAME	ELDER-ALINJUGUR	0720099977	FAFI SUB-COUNTY	[signature]
3)	NOOR SHEIKH FARAH	" "	0722-542176	" " "	[signature]
4)	EBLA NOOR GARAT	" "			[signature]
5)	ADEY OMAR ADEN	" "	0721-475312	" " " " "	[signature]
6)	Katra Ibrahim Aden	" "	0726737869		[signature]
7)	AHMED OMAR ADEN	" "	0724490750		[signature]
8)	ZEINAB MOULID ABDI	" "	0724490791		[signature]
9)	MOHAMED MOHAMUD AHMED	" "	0728376979	"	[signature]
10)	Mohamed Ibrahim Aden		0721989145		[signature]
11	OMAR MOHAMED GARAT	" "	0727747363	" "	[signature]

MINISTRY OF INTERIOR & COORDINATION

OF NATIONAL GOVERNMENT

27-02-2020

Public Participation on Data Protection Act, 2020.

Venue: GARISSA.

ATTENDANCE LIST

S/NO	NAME	ORGANIZATION	PHONE	E-MAIL	SIGNATURE
1	[illegible]	[illegible]	0718578266	—	[illegible]

ATHEYLEY Sub-Loc

Huduma NAMBA
Kwa Huduma Bora

27-02-2020

MINISTRY OF INTERIOR & COORDINATION

OF NATIONAL GOVERNMENT

Public Participation on Data Protection Act, 2020.

Venue: GARISSA.

ATTENDANCE LIST

S/NO	NAME	ORGANIZATION	PHONE	E-MAIL	SIGNATURE
	ISMAIL M. HASSAN	O.O.P.	0711235199	DOJICA,14@GMAIL-COM	[signature]
	ALI H. ABUBAKAR	OOP	0723 004353		[signature]
	ISSACK FALIR	Elder	0725238713		
	NOOR IBRAHIM	Elder	0724744101		
	Zabukha Bathul	Elder	0717229487		
	GARANE ABDULLAHI	Elder	0726308543		

Huduma NAMBA
Kwa Huduma Bora

MINISTRY OF INTERIOR & COORDINATION

OF NATIONAL GOVERNMENT

27-02-2020

Public Participation on Data Protection Act, 2020.

Venue: GARISSA.

ATTENDANCE LIST

S/NO	NAME ELDAS	ORGANIZATION	PHONE	E-MAIL	SIGNATURE
1	GEDI KHALIF SALAT	TATBUIE SENIER	0790254826		
2	MOHAMED AHMED				
3	~~Yus~~ MOHAMUD DAROT		0790000011		
4	M. ABDile OSMAN		0723114761		
5	M. HUSEN GUR		0710835733		
6	~~AA~~ YUSUMAHAT		0728433		
7	DOL HAJIR AHMED		0713336814		
8	SAHLAN AHMED		0796077507		
9	ABDI MUSE		0713878699		
10	~~M~~ AMINA MOHAMED		~~070~~ 0727739	93	
11	NASRA MOHAME		072989	2012	

ALINJUGUR LOCATION

JARAJILA DIVISION

Huduma NAMBA
Kwa Huduma Bora

27-02-2020

MINISTRY OF INTERIOR & COORDINATION

OF NATIONAL GOVERNMENT

Public Participation on Data Protection Act, 2020.

Venue: GARISSA.

ATTENDANCE LIST

S/NO	NAME	ORGANIZATION	PHONE	E-MAIL	SIGNATURE
1	HUSSEIN OSMAN ABDULLAHI	ELDER	~~0720299574~~	0720,299574	[signature]
2.	KATRA IBRAHIM	ELDER	0726737869		[signature]
3.	OMAR ADEN SHURIE	ELDER	0724106499		[signature]
4	AMINA ABDULLAHI	ELDER	0720099977		[signature]
5.	NUR S FARAH	ELDER	0722542776		[signature]
6.	ADEY OMAR ADEN	ELDER	0721,475312		[signature]
7	EBLA HASSAN DIIS	ELDER	0705890293		[signature]
8	IBRAHIM M GARAT	ELDER	0725052608		[signature]
9.	MAHAT	ELDER			[signature]
10	ISMAIL NUR GARAT	ELDER	0724921860		[signature]
11	OMAR MOHAMED GARAT	CHIEF, II	0727,747363		[signature]

Huduma NAMBA
Kwa Huduma Bora

27-02-2020

MINISTRY OF INTERIOR & COORDINATION

OF NATIONAL GOVERNMENT

Public Participation on Data Protection Act, 2020.

Venue: EMBU.

SUBMISSION OF VIEWS/MEMORANDA

S/NO	NAME	ORGANIZATION	PHONE	E-MAIL	SIGNATURE
1	DAVID NJIRU JOHN		0722509[illegible]	"	[signature]
2	PATRICK N. NJAGI	A/CHIEF	0721112284	"	[signature]
3	John Migo Kithigi		0723093448	"	[signature]
4	Simeon Gikaria	Pensioner	0715273106	"	[signature]
5	DICKSON Wangombe	Rlm[illegible]	0725288861	"	[signature]
6	KINJUA KIGAMBA	A/CHIEF	0725880285	"	[signature]
7	EZIBON M. MUCHOKI	Technician	0725288576	"	[signature]
8	JOHN M. KISUULA	NATIONAL REG. BUREAU	0715299781	"	[signature]
9.	LUCY MUTHONI NDWIGA	FARMER	0710244619	"	[signature]
10	Nelson Kariuki	INTERIOR	0724719210	nelsonnamisbb@gmail.com	[signature]
11	JACOB KAMONGO	INTERIOR	0724725447	JacobKamong@gmail.com	[signature]

S/NO	NAME	ORGANIZATION	PHONE	E-MAIL	SIGNATURE
12	MERCY KAWIRA MBOGO	HUSTLER	0713835186	mercymbogo95@gmail.com	[signature]
13	Mary Mūthoni	FARMER	0727888593	"	[signature]
14	NANCY WANGUI	INTERIOR	0704987664	wanguiwnancy@gmail.com	[signature]
15	EUGENIO N MUGERA	LEADER	0718328632	24 Cm BV	[signature]
16.	Ambrose M. Njuki		0728629596	ambrosafro@gmail.com	[signature]
17	Agata Gatavi NDWIGA	Village elder	0713923106	"	Agatavi
18	MARTIN ISINYA	LEADER	0725220456	"	[signature]
19	DAN MAKENGE	MEDIA	0725632211	- -	[signature]
20	ALPHONSE MYAGA KATHARAH	Comm. Leader	0724732965	alphonsekathara@c.med.com	[signature]
21	SPENDAH W. NJAGI	INTERIOR	0711651007	spendah.wanjira@gmail.com	[signature]
22	Robin Mwanda	INTERIOR	0708402438	Robinmwanda.es@gmail.com	[signature]
23	KIMANI TIRUI	DEPT OF INFORMATION	0725709910	kimanitirui@gmail.com	[signature]
24.	Lucy Ganthiin	ELDER	0713570716	"	[signature]
25.	JOYCE Rūgūrū		0715197228	"	[signature]
26.	ROSEMARY WAMBUI	BILADY	0795135005	Rosemarywambui171@gmail.com	[signature]
27	James Mbogo	Farmer	0741414164	"	[signature]
28	Cecilia Muthoni		0727870054		
29	TIMOTHY N. NAWIGA	Business	0728350414	nesh@gmail.	[signature]
30	Stanley Ongwae	Journalist	0720576113	stan-ongwae@gmail.com	[signature]

Huduma NAMBA
Kwa Huduma Bora

27-02-2020

MINISTRY OF INTERIOR & COORDINATION

OF NATIONAL GOVERNMENT

Public Participation on Data Protection Act, 2020.

Venue: EMBU.

SUBMISSION OF VIEWS/MEMORANDA

S/NO	NAME	ORGANIZATION	PHONE	E-MAIL	SIGNATURE
1	DAVID GICHOVI MYAGA	Dce office	0723439100	dwyaga-	[signature]
2	James Mwanuai	Sub Ka	0723147939		[signature]
3.	STEPHEN KINYYA	Youth & Sport.	0715627677	Stephenkinyya@gmail.com	[signature]
4.	JAPHETH -A- OLUMU	ACC-NEMBURE	0724062259	japhetholum29@gmail.com	[signature]
5	NANCY KAKIRA	leader	0710578950		[signature]
6	BENS MUTIO MIOKIA	leader	0727218031	Gatitiri Village	[signature]
7	Margery Wanjuki	Farmer	0702773001	Kivunguru	✓
8	Misheck N Muturi	Retiree	0720566862	-do-	[signature]
9	SAMWEL N MUGO	Asst Chief Kamin	0723774146	Samwelmugo16@gmail.com	[signature]
10	IMMACULATE WAJERU	INTERIOR	0721835655	weveti@gmail.com	[signature]
11.	ROSE KARANZA	INTERIOR	6544789	rosecembati karanza@yahoo	[signature]

S/NO	NAME	ORGANIZATION	PHONE	E-MAIL	SIGNATURE
12	JACKLEEN MWANGI	BUSINESS	0724066180	jakywangu@gmail.com	[illegible]
13	JAMES MUNTHI	FARMER	0726055[illegible]		[illegible]
14	VICTOR NJUE	FARMER	0711388999	njuevictor01@gmail.com	[illegible]
15	Anjelati Wanjiru K	FARMER	0706213812	anjelahkathuri@gmail.com	[illegible]
16	ROBINS CHOMBA NJUE	BUSINESS	0727108510	Robbins chomba@gmail.com	[illegible]
17	JOSEPH M. NDATHO	NRB	0722556662	josephndatho@gmail.com	[illegible]
18	Samuel R. Jutani	[illegible]	0723260433	srbutani@yahoo.com	[illegible]
19	DIONISIO NJOGU	BUSSINES	0712009731	"	[illegible]
20	Damaris Mukala	KLRC	0721144714	dmukala@gmail.com	[illegible]
21	AMOS MBUGUA	INTERIOR	0724993930	amukauna@gmail.com	[illegible]
22	MARY NJERI NJUKI	BUSSINES	0713570403	"	[illegible]
23	ROBERT MUNYI	FARMER	0716677607	"	Munyi
24	EUNICE WANGARI	FARMER	0791573669	"	[illegible]
25	DENNIS NJERU	FARMER	0715993927	"	[illegible]
26	STANLEY WACHIRA	INTERIOR	0717239569	"	[illegible]
27	ELIAS KUJUR		0727395919	"	[illegible]
28	Johnson NDWIGA	Farmer	0712771781	"	[illegible]
29	Titus Mugambi	Interior	0721679074	titusmugambi@gmail.com	[illegible]
30	ANN N. NJERU	INTERIOR	0725236855	ANN NJERU@gmail.com	[illegible]

Huduma NAMBA
Kwa Huduma Bora

MINISTRY OF INTERIOR & COORDINATION

OF NATIONAL GOVERNMENT

27-02-2020

Public Participation on Data Protection Act, 2020.

Venue: EMBU.

SUBMISSION OF VIEWS/MEMORANDA

S/NO	NAME	ORGANIZATION	PHONE	E-MAIL	SIGNATURE
1	JOSEPH N. NJIRU	ASS CHIEF	0727621548		
2	JOSEPH M. MANJA	INTERIOR	0723394367		
3	DOROTHY WANJIRA	@ INTERIOR	0717029216	dwanjiranjeri@gmail.com	
4	JACKSON KAMAU	ASSISTNT CHIEF	0721497650	mwjacks@yahoo.com	
5	LUCY WANJA NJERU	County	0727212834	Lukjeru2@gmail.com	
6	ALBERT M. MUYAGA	INTERIOR	0716850857	—	
7	FAITH KAGENDO	INTERIOR	0700175068	Faithkagendo519@gmail.com	
8	JACINTA MUTHONI		0716549619		
9	DICKSON N. NDUNGU	FARMER	0724418776		
10	MERCY GAKII	FARMER	0712278[illegible]		
11	JANE KAMINA	FARMER	0704116512		JK

S/NO	NAME	ORGANIZATION	PHONE	E-MAIL	SIGNATURE
12	PATRICK MUTWIRI NYAGA	BUSINESS	0745908254	PanAmm137@gmail.com	[signature]
13	KELVIN BARASA SARAKA	INTIRIOR	0720143297	Sarakabaso@gmail.com	[signature]
14	MARY MUTITY NJIRU	V. ELDER	0713570493	"	[signature]
15	George Mwaura Kinyua	Hustler	0720266872	gkinyua1988@gmail.com	[signature]
16.	CONSETA G. NJIRU	INTERIOR	0720355582	gichukuconseta@gmail.com	[signature]
17	JOSPHINE KARIMI NJIRU	HUSTLER	0725241520	josphiru000@gmail.com.	[signature]
18	ALICENT GATWIRI	BUSINESS	0726083047	"	[signature]
19	DAISY WOWIRA	Farmer	0716969681	"	[signature]
20	HENRY KINDWIGA	HUSTLER	0728629571	"	[signature]
21	DOREEN KINYUA	INTERIOR	0715206253	"	[signature]
22	ELIZABETH G NJAGI	Farmer	0722874710	"	[signature]
23.	Lucy Wanguir	Farmer.	0712894299	"	
24	Jane M. Njagi	Farmer	0721393715	"	
25	Mwanaidi Hamisi		0728409571	"	
26	Rosemary Mutitu	Farmer	0710472818	"	[signature]
27	SCOLASTINA KANINI FUNDI	SUB/AREA	0712119908	"	[signature]
28	Rosemary Nyawira	Salon.	0727928218		[signature]
29	CATHERINE WANJIRU MURIAGE	BUSINESS	0726517772		[signature]
30	Elizabeth Wawira	farmer	0702512443		[signature]

Huduma NAMBA
Kwa Huduma Bora

MINISTRY OF INTERIOR & COORDINATION

OF NATIONAL GOVERNMENT

27-02-2020

Public Participation on Data Protection Act, 2020.

Venue: EMBU.

SUBMISSION OF VIEWS/MEMORANDA

S/NO	NAME	ORGANIZATION	PHONE	E-MAIL	SIGNATURE
1	Dr. Paul Nthakanio	University of Embu	0720487126	nthakanio.paul@embuni.ac.ke	
2	Emma Rose Wacuka	MIA	0727314074	Emmawacuka@gmail.com	
3	Emilio Njiru Njeru	—	0723037892	Box 770 Embu	
4	Faith Njoki Ireri	—	0701750286	linnet faith 88@gmail.com	
5.	Frida Nyoteto Matoke	—	0717713322	Business	
6.	John Nyaga Njiru	Business	0729974613	11	
7	Edward Kariuki	Farmer	0725391770	11	
8	Purity Muthoni	Farmer	0713834094	11	
9.	Nancy Nyeri Njuki	TENRI Health worker	0710431914	11	
10	Mary Rugiri David	Business	0711285301	11	Mary David
11	John Gitonga Mithu	mason	0717101637	11	

S/NO	NAME	ORGANIZATION	PHONE	E-MAIL	SIGNATURE
12.	CATHERINE NJOKI	Farmer	0715094921		[signature]
13	Joseph Njeru	County	0725239221		[signature]
14	Beatrice Wandini	fermer	0721240906		[signature]
15	PETER KIMARU W	AREA MANAGER	0727870975		[signature]
16	IRENE WANGARI	Bessiness	0798885421		[signature]
17.	Joseph Muchiri	Media	0726267469		[signature]
18	~~Jos~~ Stephen Kiarie	Elder	0725517499		[signature]
19	John Kiambati	[illegible]	0722713943	kiambati2020@gmail.com	[signature]
20	Reuben Gathinji	Star Newspaper	0728416636	gthinjireuben@gmail.com	[signature]
21	Rachel Muthui	ADR	0721959996	raymuthui@gmail.com	[signature]
22	Paul Njiru	Elder	0704407791		[signature]
23	PETERSON K. NJIRU	CDF MANYATTA	0725254462		[signature]
24	Solomon MWANIKI	MEDA	0722721[illegible]	Solmwas@gmail.com	[signature]
25	Dorcas Wanja	farmer	0741715560		[signature]
26	Jane Wangui	farmer	0725260545		[signature]
27	EVPATRICK MWEMPA	Elder	0726929485		[signature]
28	JANE MUTHANJE KIUM	STUDENT	0714053886		[signature]
29	AGNES NYAMBURA	MAMMY.	0728990218		[signature]
30	JOHNSTONE KETUTURI	MOICT	0724877715	jketuturi@gmail.com	[signature]

Huduma NAMBA
Kwa Huduma Bora

MINISTRY OF INTERIOR & COORDINATION

OF NATIONAL GOVERNMENT

27-02-2020

Public Participation on Data Protection Act, 2020.

Venue: EMBU.

ATTENDANCE LIST

S/NO	NAME	ORGANIZATION	PHONE	E-MAIL	SIGNATURE
1	JANE W. MAMBO	COMMUNITY LDR	0729031741	janemambo29@gmail.com.	[signature]
2.	RAPHAEL MURIUKI NJIRU	COMMUNITY LDR	0724873794	raphaelmuriukinjiru@gmail.com	[signature]
3	MURIUKI Samuel NJAGI	Registration assist.	0715283478	Muriuki[illegible]88@gmail.com	[signature]
4	JOHN MUTINDA KISYULA	Registration of Persons	0715299781	johnmutinda13@yahoo.com	[signature]
5	SIMEON GIKARIA GITHIAKA	Retained	0715273106	Simeon.Gikaria50@gmail.co	[signature]
6.	STEVEN N. NJAGI	CLERICAL OFF.	0728318938	Stevenniyagi@gmail.co	[signature]
7.	MOSES NJAGI	Interior	0726542330	Moses[illegible]@gmail.com	[signature]
8	NANCY KARIUKI	INTERIOR	0722424643	nwgatimu@gmail.com	[signature]
9	DEDAN GITAHI	VILLAGE ELDER	0722776935	dedandungu@gmail.com	[signature]
10	JOHN	INTERIOR	0720307891	[illegible]	[signature]
11		VILLAGE			

S/NO	NAME	ORGANIZATION	PHONE	E-MAIL	SIGNATURE
12	Khadija Abdallah	Teacher	0715908636	khadijaciumwari@gmail.com	[signature]
13	Steve Gathem	Journalist	0722341492	steve.garth2010@gmail.com	[signature]
14	Beatrice Wandim	Fermer	0721240906		[signature]
15	JACINTA MUTHONI	Fermer	0711549649		[signature]
16	ERICK MUTISO	Off INTERIOR	0710148849		[signature]
17	DICKSON N. NDUNGU	FARMER	0724418776		[signature]
18	ROSEMARY WAMBUI	BUSINESS LADY	0795133025	rosemarywambui171@gmail.com	[signature]
19	DAISY WAWIRA	FARMER	0716969681		[signature]
20	Mergery Wanjuki	Farmer	0702773001		
21	Immaculate Wrejem	INTERIOR	0721833155	Wevetu@gmail.com	[signature]
22	MARY Bunjuri Daisir	Kiangima	0711285301		M.B. David
23.	DOROTHY WAWIRA	ITABUA ASS.Chief	0717029214	dwawiranjersi@gmail.com	[signature]
24	Lawrence Mutugi		0768706769		[signature]
25	JOHNSON NDUNGA	KIANGIMA	0712771781		[signature]
26	JACOB KAMONGO	INTERIOR	0724725447	JacobKamongo@gmail.com	[signature]
27	George Muaura	Hustler	0720266872	gkinyue1989@gmail.com	[signature]
28	Patrick N. Njiru	Kiangima	0723591764		[signature]
29	Solomon Mwanjiki	MEDIA	0722922011	Solmwas@gmail.com	[signature]
30	GEORGE MUNENE	NATION	0722299076	gamunene@gmail.com	[signature]

Huduma NAMBA
Kwa Huduma Bora

27-02-2020

MINISTRY OF INTERIOR & COORDINATION

OF NATIONAL GOVERNMENT

Public Participation on Data Protection Act, 2020.

Venue: EMBU.

ATTENDANCE LIST

S/NO	NAME	ORGANIZATION	PHONE	E-MAIL	SIGNATURE
1.	LUCY MUTHONI NDWIGA	FARMER	0710244619	"	Lmuthoni
2.	EUNECE WANGAHI	FAMEH	0741573441	"	[illegible]
3	GITAU NGATIA	HRM	0721366412	jgngatia@gmail.com	[illegible]
4.	ROBERT MUNYI	FARMER	0716677607	"	[illegible]
5.	LOISE GATHUA	INTERIOR	0725770686	Mukami embu@gmail.com	[illegible]
6.	Esther Wambui	Interior	0706603183	Bentalewyx@gmail.com	[illegible]
7	SAMMY NI WARI	DOG TRAINER	0724834044	"	[illegible]
8	CATHERINE MUKAMI	INTERIOR	0724853821	Katenjagi@ymail.com	[illegible]
9.	Francis Murigu	Y-TAC	0728952915	muriguf@yahoo.com	[illegible]
10.	STANLEY WACHIRA	INTERIOR	0717239569	"	[illegible]
11.	FIRDAUS MUHONJA	TEACHER	0743151801	Firdausramah8@gmail.com	[illegible]

S/NO	NAME	ORGANIZATION	PHONE	E-MAIL	SIGNATURE
12	Jemima Wanja	Interior	0725632271	"	[signature]
13	Inne maitha	FARMER	0721393715	"	[signature]
14	Hamisi Mwanaidi		0728409571		
15	Lucy Wangui	Farmer	0712894299		
16	Elizabeth wawira	farmer	0702512443		[signature]
17	AGNES WAWIRA	Farmer	0701662000		[signature]
18	Rosemary Nyawira	Salon	0727928218		[signature]
19	Mary Mulangi	bsness Lady	0717059673		[signature]
20	DAN MAKENGE	Media	0725632211	"	[signature]
21	JAMES MWANIKI	Business	0723147935		[signature]
22	Emily WAWIRA	farmer	0721964520		[signature]
23	John Kiambati	EEFG	0722713945	Kiambati2020@gmail.com	[signature]
24	Titus Mugambi	Interior	0721679074	titusmugambi2@gmail.com	[signature]
25	SAUM MARAMBA	business	0716755710		
26	Fatma Asman	Transport	0728612826	asmanfatma@gmail.com	[signature]
27	Asha Salimi	Hawker	0704501257		[signature]
28	MARTIN KINYUA	BUSNESS	0725220456		[signature]
29	Joseph Muchiri	Media	0726267469	jsphmuchiri@gmail.com	[signature]
30	Peter Mungai	Media	0720547031	hmuiberi@gmail.com	[signature]

Huduma NAMBA
Kwa Huduma Bora

27-02-2020

MINISTRY OF INTERIOR & COORDINATION

OF NATIONAL GOVERNMENT

Public Participation on Data Protection Act, 2020.

Venue: EMBU.

ATTENDANCE LIST

S/NO	NAME	ORGANIZATION	PHONE	E-MAIL	SIGNATURE
1	Susan Wambui	Dept of Film Services	0716873894	embudfs@gmail.com	[signature]
2	Pithon Murithi	Interior	0724234969	"	[signature]
3	EDWARD KARIUKI	Farmer	0725391770	"	[signature]
4	PHARES KARIUKI	Farmer	0717599031	"	[signature]
5	Kennedy Mukuni	Mucistan	0798976719	"	[signature]
6.	Swaleh	Manager	0702532 70	"	[signature]
7.	AMOS MBUGUA	INTERIOR	0724993930	amumbuma@gmail.com	[signature]
8	Dorcas Wanja	Farmer	0741715560		[signature]
9	Cecilia Muthoni	Bus	0727874054		[signature]
10	NANCY WANGUI	INTERIOR	0704987664	Wanguiwnancy@gmail.com	[signature]
11	EZIBON MUCHOKI	Business	0725288576	Ezibon muchoki@gmail.com	[signature]

S/NO	NAME	ORGANIZATION	PHONE	E-MAIL	SIGNATURE
1	Agnes Gitili	Business	0720364725		[signature]
2	Monica Wambui	Business	0710182204		[signature]
3	Johnstone Ketururi	MOICT	0724877713		[signature]
4	Justus M. Kangangi	Myumba Kumi	0711824175		[signature]
5	JACKSON KAMAU	INTERIOR	0721497650		[signature]

Huduma NAMBA
Kwa Huduma Bora

27-02-2020

MINISTRY OF INTERIOR & COORDINATION

OF NATIONAL GOVERNMENT

Public Participation on Data Protection Act, 2020.

Venue: EMBU.

ATTENDANCE LIST

S/NO	NAME	ORGANIZATION	PHONE	E-MAIL	SIGNATURE
1	Felix Ndambuki	ATHIANI FM / Mutha	0718229274	ndambukifelix3@gmail.com	[signature]
2.	ANISIA NJOKI IRERI	DEPT / MISH	0759760938	"	[signature]
3	Joseph Njeru	County	0725239221	"	[signature]
4	FAITH KAGENDO	INTERIOR	0700175063	"	[signature]
5	ALICE MUTINDA	INTERIOR	0721984401	"	[signature]
6	Morgan Muchiri	Musician	0713967204	"	[signature]
7	Jane Wangui	Fama	0725210[illegible]	"	[signature]
8	Agatha Wanja	BUSNESS	0718433463	"	[signature]
9	Mana Swale	BUSNESS	0703596616	"	Mana
10	Damaris [illegible]	BUSNESS	0724[illegible]	"	[signature]
11	James Mbogo	Farmer	0741414164	"	[signature]

S/NO	NAME	ORGANIZATION	PHONE	E-MAIL	SIGNATURE
12.	JAMES NJERU IKERI		0724865397	James njeru 891@gmail	[signature]
13.	HON. MARTIN MWANGI	CAE	0713806538	Mwangimartin84.y.com	[signature]
14	BENSON MUGO NJOKA		0727218031	Gatitiri	[signature]
15	ROBERT KIMWEA KIRIAMBURI		0722960435	Gatitiri	[signature]
16	ALICENT CHAWIRI	BUSINESS	0726083047	Chawiri	[signature]

Huduma NAMBA
Kwa Huduma Bora

27-02-2020

MINISTRY OF INTERIOR & COORDINATION

OF NATIONAL GOVERNMENT

Public Participation on Data Protection Act, 2020.

Venue: EMBU.

ATTENDANCE LIST

S/NO	NAME	ORGANIZATION	PHONE	E-MAIL	SIGNATURE
1	PAUL RUGIO		0726038197	Plrugio29@gmail.com	[signature]
2	ALPHONSE MYAGA KATHARA	community leader	0724732965	alphonsekatharah@c.mail.com	[signature]
3	IBRAHIM MAULIN	YOUTH LEADER	0799930348	ibrahimmaulid94@gmail.com	[signature]
4.	JOSEPH M. MAINA	INTERIOR	0727394365	MWrithi.maina@16@mail	[signature]
5	David Mem Ham	Community Leader	071258688		[signature]
6	JOSEPH M. NDAHO	NCRB	0722556662	josephndutho@gmail.com	[signature]
7	Samuel R. Lukanel	CRS	0723260435	srlukgm@yahoo.com	[signature]
8	Nancy Mawira	Community Leader	0710578980		[signature]
9	Dickson Wangouke	[illegible]	0725288861		[signature]
10.	JOHN Mugo Kithiq	Farmer	0723093448		[signature]
11	Jane Kanyiva	Farmer	0704116512		[signature]

S/NO	NAME	ORGANIZATION	PHONE	E-MAIL	SIGNATURE
12	[illegible]	Interior	0712697/05	gerald[illegible]@gmail.com	[illegible]
13	Winny Kimeta	Interior	0710347116	winnychepkuruin@gmail.com	[illegible]
14.	GRACE MUTHONI HOWKA	INTERIOR	0721-378735	gracemuthoniindwya33@gmail	[illegible]
15.	ROSE W. KARANGA	INTERIOR	0721648125	[illegible]	[illegible]
16	PETER KIMARU W	NYUMBA/AREA KUMI/MANAGER	0727870975		[illegible]
17	Ann Nyokabi Njagi	Farmer	070		
18	John [illegible]	Interior	0722824612	johnchuny.elyah08.Gmail.com	Com.
19	CATHERINE WANJIRU MURAGE		0726517772		[illegible]
20	SCOLASTINA KANUNI FUNDI	SUB/AREA	0712119908		[illegible]
21	MISHECK N. MUTURI	Retired	0720566862	muturimesh@yahoo.com	[illegible]
22	PURITY MUTHONI	Kulima	0713834011		[illegible]
23	Catherine Rwamba	Village Elder	07		[illegible]
24	Helen Wambui	Village Elder	0721734078		[illegible]
25	PATRICK KARIUKI	Village Elder	0721231539	[illegible]	[illegible]
26	Joyce Ruguru	Farmer	0715197228		[illegible]
27	Liberata Nginda	Famer	0718648849		[illegible]
28	Elias Kinyua	Famer	0727395917		[illegible]
29	Beatrice Njeri	Famer	0724770161		[illegible]
30	CATHERINE WANJA	INTERIOR	0711677277	Kiwa catherine@gmail.com	[illegible]

Huduma NAMBA
Kwa Huduma Bora

27-02-2020

MINISTRY OF INTERIOR & COORDINATION

OF NATIONAL GOVERNMENT

Public Participation on Data Protection Act, 2020.

Venue: EMBU.

SUBMISSION OF VIEWS/MEMORANDA

S/NO	NAME	ORGANIZATION	PHONE	E-MAIL	SIGNATURE
1.	AGNETA WANJA	FARMER	0715433463	"	

S/NO	NAME	ORGANIZATION	PHONE	E-MAIL	SIGNATURE

Huduma NAMBA
Kwa Huduma Bora

27-02-2020

MINISTRY OF INTERIOR & COORDINATION OF NATIONAL GOVERNMENT

Public Participation on Data Protection Act, 2020.

Venue: EMBU.

ATTENDANCE LIST

S/NO	NAME	ORGANIZATION	PHONE	E-MAIL	SIGNATURE
1	BRIAN MAKKA	MEDIA	0707767930	[illegible]	[signature]
2	Doreen Kinyua	Interior	0715206253	"	[signature]
3.	Robin Mwenda	Interior	0708402438	"	[signature]
4.	PAUL MAIMA	BODA BODA	0721628725	"	[signature]
5	Joblustine mundene	Musician	0701341714	"	[signature]
6	mary Mūthphi	Family	0727889593	"	[signature]
7	GRACE MWENDE	H. wife	0713320324 ~~0711266~~		[signature]
8	MERCY KARIMI	COMMUNITY HEALTH VOLUNTEER	0726234372	" mercykarimi06@gmail.com	[signature]
9.	REHEMA Baba	Chalidy group	0710184393	"	[signature]
10	CATHERINE J.M KINYUA	CHAIRLADY	0720846178	"	[signature]
11	STEPHEN KINYUA	Youth of SPOA	0715627677	Stephenkinyua@gmail.com	[signature]

S/NO	NAME	ORGANIZATION	PHONE	E-MAIL	SIGNATURE
12.	CAROLINE KAZIRA	BUSSINESS	0729303416	"	[signature]
13.	MARGARET MUKAMI NDOU	INTERIOR	0726569887		[signature]
14	WINFRIDA NYOTEYO MATOKE	BUSSINESS	0717713322		[signature]
15	STEPHEN M. KIARIE	—"—	0725577498	Kiariestephen4@gmail	[signature]
16	IRENE WANGARI	Bussiness	0798385421		[signature]
17	MARGARET GATAVI		0798358415		[signature]
18	PURITY DIANA	BUSSINESS	0728356526	PURITY KAIAMA @gmail	[signature]
19	JULIET MUTHONI	BUSSINESS	0711931846		[signature]
20	AGNES NHAMBURA		0728990345		
21	DAVID MURIUKI MUGAMBI	FARMER	0721857742		[signature]
22	DIONISIO NJOGU	Bussines	0712009731		[signature]

1. KISUMU

PICTORIALS

27TH FEB 2020: KISUMU- Public Participation at Tom Mboya Labour College Presided over by PS/ICT Mr. Jerome Ochieng. He was accompanied by County Commissioner Kisumu. A total of 120 participants were in attendance.









3. NAIROBI

(27TH FEB 2020): NAIROBI- Public Participation Forum in Nairobi- KICC (Amphitheatre). The Forum was officially opened by Chief Administrative Secretary, Ministry of ICT Ms. Maureen Mbaka.. She was accompanied by County Commissioner Nairobi. A total of 455 participants were in attendance

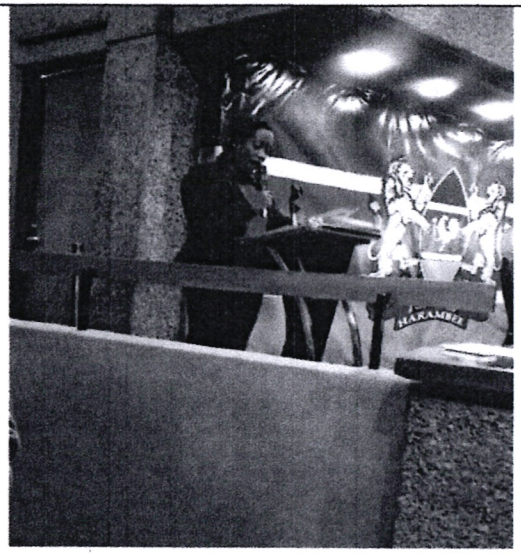



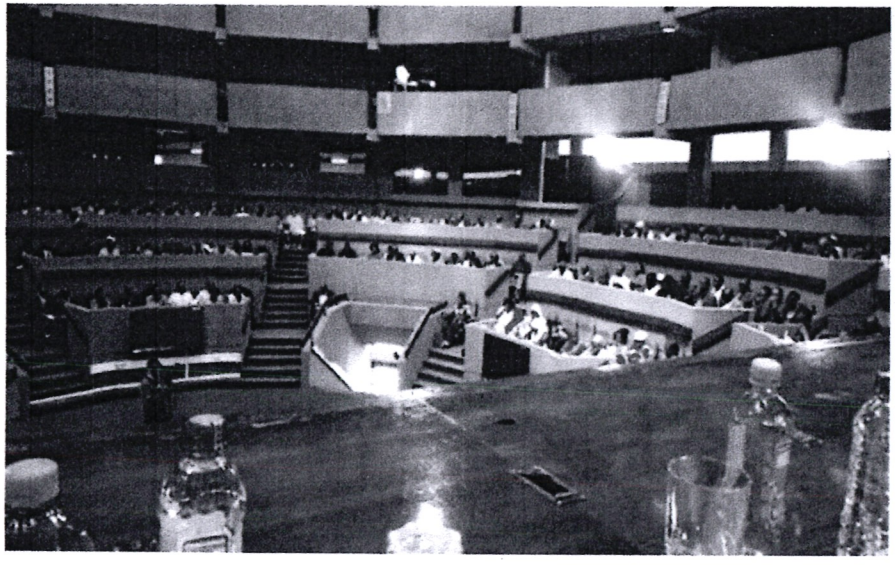

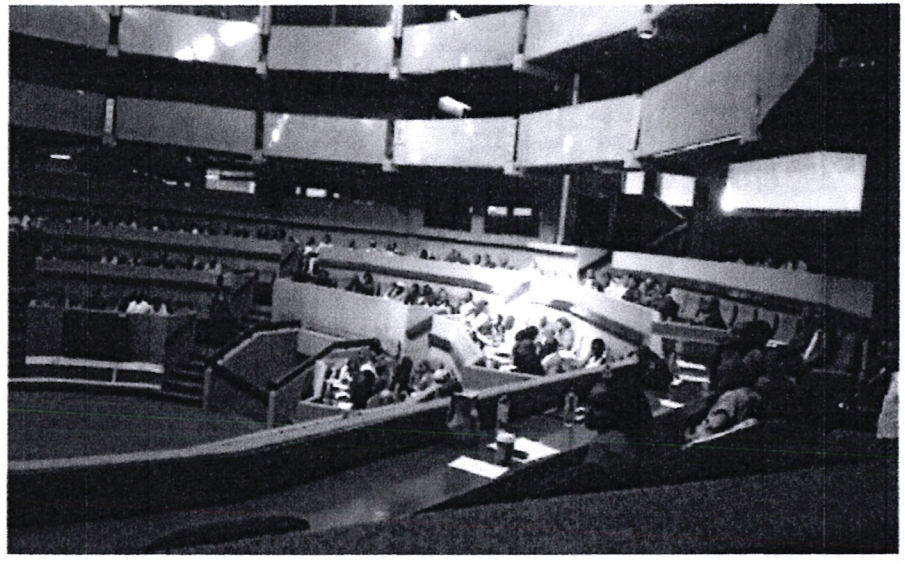

4. MOMBASA

(27TH FEB 2020): MOMBASA- Public Participation Forum in Mombasa- Kenya School of Government (KSG). The Forum was officially opened by Huduma Namba Project Co-ordinator Mr. Phillip Lemarasia. County Commissioner, Mombasa also graced the forum. A total of 452 participants were



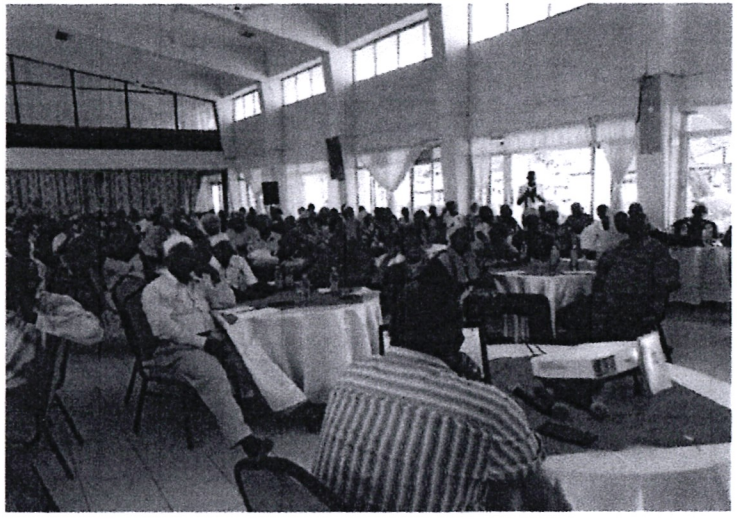





5. NAKURU

(27TH FEB 2020): NAKURU: Public Participation at Old Town Hall in Nakuru Presided over by Director NRB Mr. Reuben Kimotho accompanied by County Commissioners from Nakuru & Narok. A total of 221 participants were in attendance. A total of 247 participants were in attendance.









6. NYERI

(27TH FEB 2020): NYERI: Public Participation at CDF Hall (Nyeri town Constituency). Presided over by Janet Mucheru, Director Civil Registration Services and Deputy County Commissioner, Mathira Sub-County. A total of 217 participants were in attendance









7. GARISSA

(27TH FEB 2020): GARISSA- Public Participation at Government Guest House. Presided over by Hesbon Malweyi, ICT Director (MoICT) and Deputy County Commissioner, Garissa Sub-County. A total of 702 participants were in attendance









8. KAKAMEGA

(27TH FEB 2020): KAKAMEGA: Public Participation at Mashariki Hall (RC's office Compound), Kakamega. Presided over by Alexander Muteshi, Director General, Immigration and Deputy County Commissioner, Kakamega Central. A total of 156 participants were in attendance





REPUBLIC OF KENYA

MINISTRY OF ICT, INNOVATION AND YOUTH AFFAIRS

ADDENDUM

ADDENDUM TO THE PUBLIC PARTICIPATION ON THE DATA PROTECTION (CIVIL REGISTRATION) REGULATIONS, 2020

The Government has formulated the draft Data Protection (Civil Registration) Regulations, 2020. The draft regulations seek to provide a legal framework under the Data Protection Act, 2019 for the administration of personal data collected and processed by the civil registration systems in the country. The Ministry therefore invites members of the public to submit any representations that they may have on the draft Regulations. The views may be made **orally** or through **written memoranda** in the following manner:

1. Orally through Public hearings that will be held on **Thursday, 27th February 2020 (0900hrs-1300hrs)** at:
   - Nairobi- (Kenyatta International Conference Centre-KICC)
   - Mombasa- (Kenya School of Government-KSG)
   - Kisumu- (Tom Mboya Labor College)
   - Nakuru- (Old Town Hall)
   - Kakamega- (Mashariki Hall- RC Western office compound)
   - Nyeri- (CDF Hall, Nyeri Town Constituency)
   - Embu- (Embu Social Hall)
   - Garissa- (Government Guest House)
2. Written memoranda clearly marked **"Public Participation on The Data Protection (Civil Registration) Regulations, 2020"** may be forwarded to the following to be received on or before 5.00 p.m. on 2nd March 2020:
   a) Principal Secretary, State Department of ICT and Innovation, Telposta Towers, 10th Floor, Kenyatta Avenue, Koinange Street, P. O. Box 30025 - 00100 Nairobi
   b) Regional Commissioners'(RC's), County Commissioners'(CC's), Deputy County Commissioners'(DCC's) Offices across the Country

   or

   c) Emailed to **dataregulations@ict.go.ke**

   The proposed draft Regulations are available in the following Government websites: **www.ict.go.ke, www.interior.go.ke,** and **www.hudumanamba.go.ke,**

JOE MUCHERU, EGH
Cabinet Secretary,
Ministry of ICT, Innovation and Youth Affairs,
10th Floor, Telposta Towers, Kenyatta Avenue,
P.O BOX 30025-00100
NAIROBI

REPUBLIC OF KENYA

MINISTRY OF ICT, INNOVATION AND YOUTH AFFAIRS

PUBLIC PARTICIPATION ON THE DATA PROTECTION (CIVIL REGISTRATION) REGULATIONS, 2020

The Government has formulated the draft Data Protection (Civil Registration) Regulations, 2020. The draft regulations seek to provide a legal framework under the Data Protection Act, 2019 for the administration of personal data collected and processed by the civil registration systems in the country. The Ministry therefore invites members of the public to submit any representations that they may have on the draft Regulations. The views may be made **orally** or through **written memoranda** in the following manner:

1. Orally through Public hearings that will be held on 27th February 2020 (0900hrs-1300hrs) at:
   - Nairobi (Kenyatta International Conference Centre-KICC)
   - Nakuru (Old Town Hall)
   - Mombasa (Kenya School of Government-KSG)
2. Written memoranda clearly marked **"Public Participation on The Data Protection (Civil Registration) Regulations, 2020"** may be forwarded to the following to be received on or before **5.00 p.m** on **2nd March 2020:**
   a) Principal Secretary, State Department of ICT and Innovation, Telposta Towers, 10th Floor, Kenyatta Avenue, Koinange Street, P. O. Box 30025 - 00100 Nairobi
   b) Regional Commissioners' (RC's), County Commissioners'(CC's), Deputy County Commissioners' (DCC's) Offices across the Country

   or

   c) Emailed to **dataregulations@ict.go.ke**

The proposed draft Regulations are available in the following Government websites: **www.ict.go.ke, www.interior.go.ke,** and **www.hudumanamba.go.ke**

JOE MUCHERU, EGH
Cabinet Secretary,
Ministry of ICT, Innovation and Youth Affairs,
10th Floor, Telposta Towers, Kenyatta Avenue,
P.O BOX 30025-00100
NAIROBI