

budget

DLSP.
Pse deal.
cmk
11/11/18



RECEIVED
01 NOV 2018
CLERK'S OFFICE

PARLIAMENT OF KENYA LIBRARY

REPUBLIC OF KENYA

THE NATIONAL TREASURY AND PLANNING

Telegraphic Address: 22921
FINANCE-NAIROBI
Fax No: 330426
Telephone: 2252299
When replying please refer to

THE TREASURY
P.O. Box 30007
NAIROBI
KENYA

THE NATIONAL ASSEMBLY PAPERS LAID	
13 NOV 2018	
TABLED BY:	MAJORITY LEADER
CLERK-AT THE-TABLE:	

Ref: CONF/MOF 363/18/01/TY/(72)

Date: 30th October, 2018

Mr. Michael Stalai, EBS
Clerk of the National Assembly
Parliament Building
NAIROBI

Hand table office
Disproportionate
communications
(give the money for SOS
and water has proceed to
has it to be used and
keep track of it
as cause to
action by
the project
before
receipt.
12/11/18

Dear Hon Clerk,

STATEMENT ON APPROVAL OF PAYMENT FROM THE CONTINGENCIES FUND

The above subject matter refers.

Attached herewith is a Statement on Approval of Payments from the Contingencies Fund in respect to the expenditure of **KSh.1.050billion** on the humanitarian support that was extended to the victims of the recent flood incidences in the country.

The Statement is forwarded in line with the provision of Section 22 (2) of the Public Finance Management Act, 2012 for approval by the National Assembly, to enable the National Treasury cause an appropriation of the money paid and replenish the Contingencies Fund.

Yours

Sincerely,

**BERNARD NDUNGU, MBS
DIRECTOR GENERAL/ACCOUNTING SERVICES & QUALITY ASSURANCE
FOR: PRINCIPAL SECRETARY/NATIONAL TREASURY**

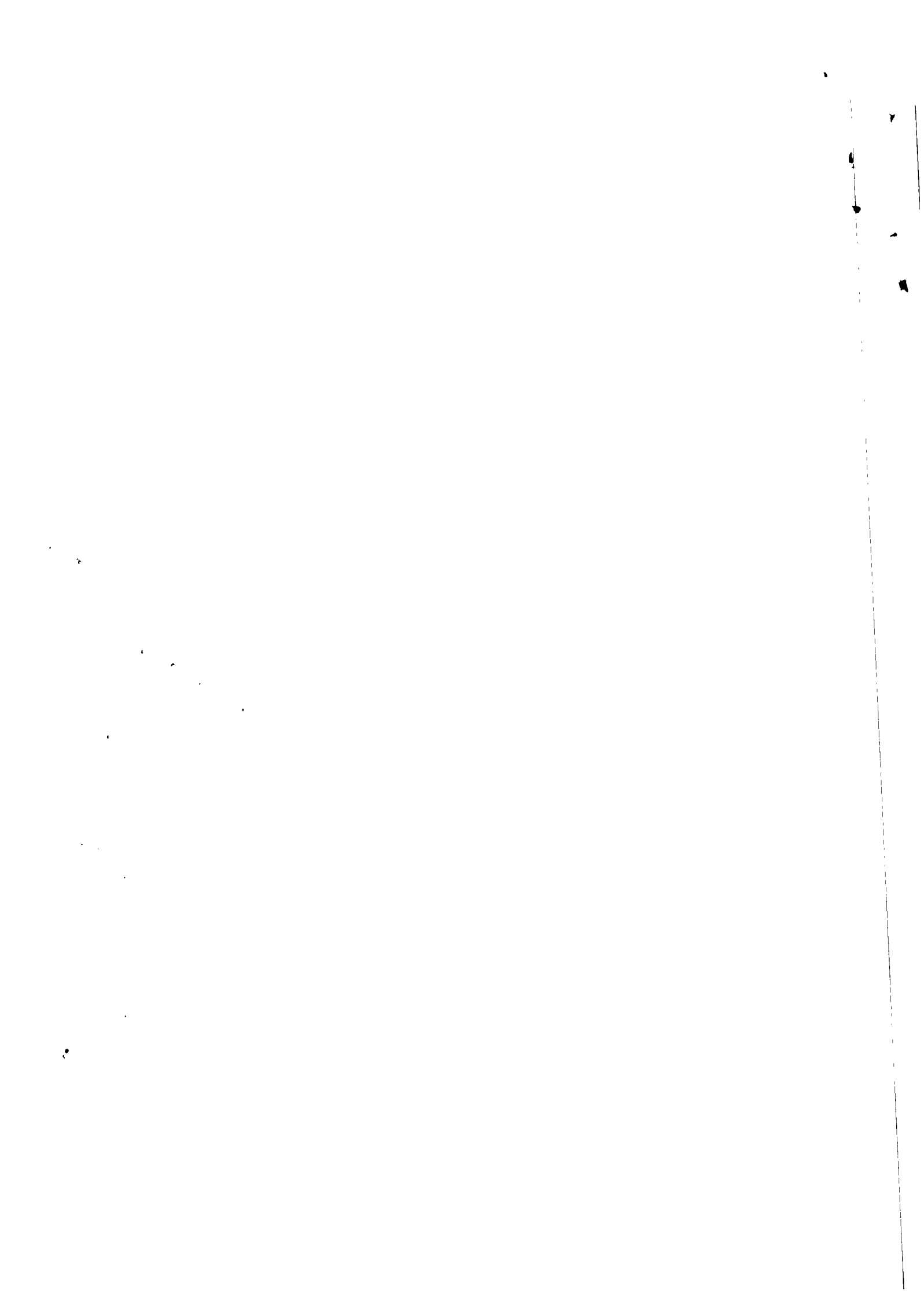



REPUBLIC OF KENYA
THE NATIONAL TREASURY

**STATEMENT ON APPROVAL OF PAYMENT FROM THE CONTINGENCIES
FUND**

1. Article 223 (1) (a) & (b) of the Constitution of Kenya allows the National Government to spend monies that have not been appropriated by Parliament if the amount appropriated under the Appropriation Act is insufficient or a need has arisen for expenditure for a purpose for which no amount has been appropriated; or if the money has been withdrawn from the Contingencies Fund.
2. Section 22(1) of the Public Finance Management Act (PFMA), 2012 requires that after the payment from Contingencies Fund in terms of section 21, the Cabinet Secretary shall submit to Parliament a detailed report in respect of the payment setting out the information specified in section 23(2) and seek Parliament to approve the payment.
3. Pursuant to the provisions of the Constitution and the PFMA, 2012, the Cabinet Secretary has received and approved withdrawal from Contingencies Fund for an expenditure to support the flood victims under the State Department for Interior.
4. In accordance to section 23(2) of the PFMA, 2012 the following are the details of the said payment.

- i. **The date and amount of each payment made from the Contingencies Fund:**
The payment was made in June 2018 and the amount was **Ksh 1,050,000,000**;
- ii. **The Person to whom the payment was made:** Vote 1021 - State Department for Interior;
- iii. **The purpose for which the payment was made:** extend humanitarian support to victims of the recent flood incidences in the country;
- iv. **If the person to whom the payment was made has spent the money for that purpose, a statement to that effect:** the State Department for Interior spent the money for the indicated purpose as per the attached summary and other supporting expenditure details; and
- v. **A statement indicating how the payment conforms to section 21:** The payment was approved and withdrawn on account of supporting people affected by floods country wide. This was unforeseen disaster and was meant to support families affected by floods, families who lost loved ones across the country through floods and floods response countrywide.

5. The purpose of this Statement is to submit the details of the payment in accordance to Section 22(2) of the PFMA, 2012 and request the Parliament to approve the payment to enable the Cabinet Secretary to cause an appropriation of the money paid and the replenishment of the Contingencies Fund.

HENRY K. ROTICH, EGH
CABINET SECRETARY/THE NATIONAL TREASURY AND PLANNING
SEPTEMBER 12, 2018

Summary of the Expenditure

S/No.	Broad Area of Expenditure	Amount in KSh.
1	Transfer to the Kenya Red Cross Society towards response to floods incidences countrywide	1,000,000,000
2	Support to the families who lost loved ones through floods, across the country	18,070,000
3	Support to the families affected by landslides	31,930,000
	Total	1,050,000,000

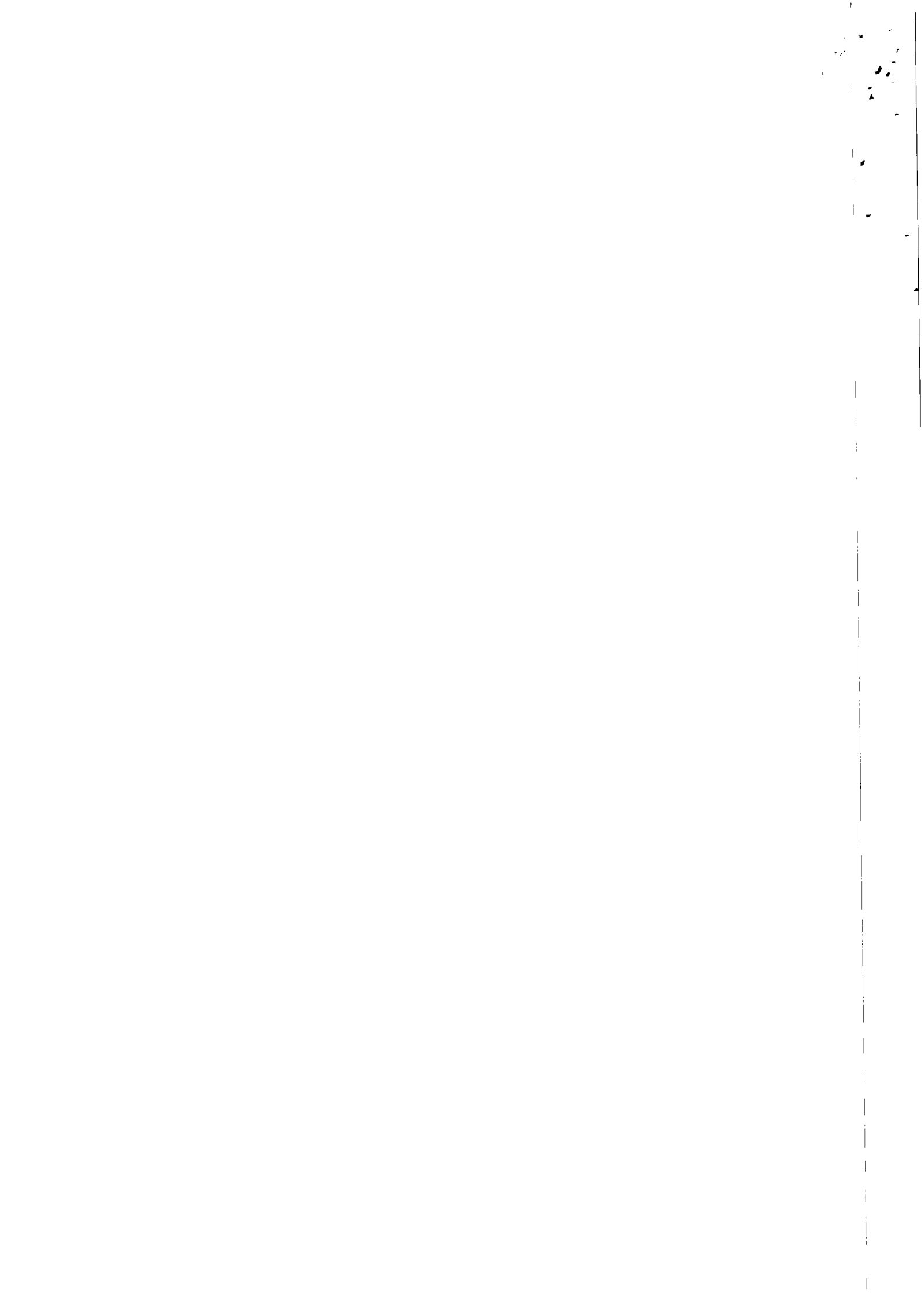

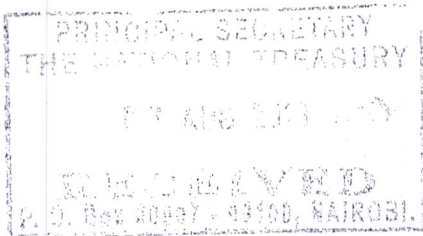

OFFICE OF THE PRESIDENT

Telegraphic address "Rais"
Telephone: Nairobi 2227411
When replying please quote

MINISTRY OF INTERIOR
AND CO-ORDINATION
OF
NATIONAL GOVERNMENT

P.O.Box 30510-00100
Nairobi

OP/PA.2/27A

2nd August 18

Ref.No.....

.....20.....

Dr. Kamau Thugge, CBS

The Principal Secretary
National Treasury
NAIROBI

Dear *Dr. Thugge*,

RE: PRESIDENTIAL DIRECTIVE ON SUPPORT OF FLOOD VICTIMS

Please refer to your letters Ref. CONF/MOF 118/18/04 'D' (72) dated 16th May, 2018 and CONF/MOF 118/18/04 'D' (87) dated 16th July, 2018 on the above subject.

The funds for the above have since been disbursed as follows:

- (i) **Kshs.1Billion** to the Kenya Red Cross Society towards floods response countrywide.
- (ii) **Kshs.18,070,000.00** to support families who lost loved ones across the country through floods.
- (iii) **Kshs.31,930,000.00** for families affected by landslides.

The documents attached are a confirmation of release of the funds to the intended beneficiaries through our National Government Administrative Offices countrywide.

Yours *Sincerely,*



DR. (ENG.) KARANJA KIBICHO, CBS
PRINCIPAL SECRETARY/INTERIOR

Finis # = 129540

REPUBLIC OF KENYA

Sur: KRCS GOK

PAYMENT VOUCHER
(DEPOSITS AND SUSPENSE)

Payee's Name and Address: KENYA RED CROSS SOCIETY(KRCS GOK)

Particulars	AMOUNT	
	Sh.	Cts.
Being release of funds to Kenya Red Cross Society as per the Presidential directives towards floods response country wide as per documents attached.	1,000,000,000	00
	20062775	
Amount payable (in words) TOTAL	1,000,000,000	00

Shilling ~~One Billion Only~~ cts ~~Nil~~

Authority Reference No.

EXAMINATION

Checked examination by: *[Signature]*
 Date: 29 MAY 2018

PAID BANK
 Internal Audit
 Date: 31/5/18
 Approver 1: *[Signature]*
 Approver 2: *[Signature]*

DEPOSITS AND SUSPENSE CERTIFICATE

I certify that the amount of payment has been recorded in the relevant Register and that adequate funds previously deposited and credited to A/C No. has not been repaid.
 Net Deposit brought forward from previous month.
 A/C No. KSh. 129540

Less/Add:
 Total payment/receipt current month KSh. 3015

Balance ---- (+) KSh. 3015
 Less: This ENTRY Vch. No. KSh. 3015

Balance ---- (+) KSh.

I certify that proper reconciliation of the above balance has been carried out and that this payment is based on the reconciled balance.
 Signature: *[Signature]*
 Accountant i/c Deposits and Suspense

AUTHORIZATION

I certify that the payment has been made on proper authority. Where appropriate a relevant certificate has been completed in the space provided overleaf.

I am satisfied that the amount of payment as shown above is a proper charge to Item shown here
 AUTHORIZE payment thereof without any alteration.

Signature: *[Signature]*
 Accounting Officer/District Accountant
 Date: 29/5/18

Vote	Head	Sub-Head	Item
REC. 1021	1021000101	HQR	6780101
Account No.	Dept. Vch. No.	Station	CASH BOOK
0-1021000101--	003694	0101	AMOUNT
			Vch. No. Date Sh. Cts.
			561 31/5/18 1,000,000,000 00

*Delete inapplicable title.

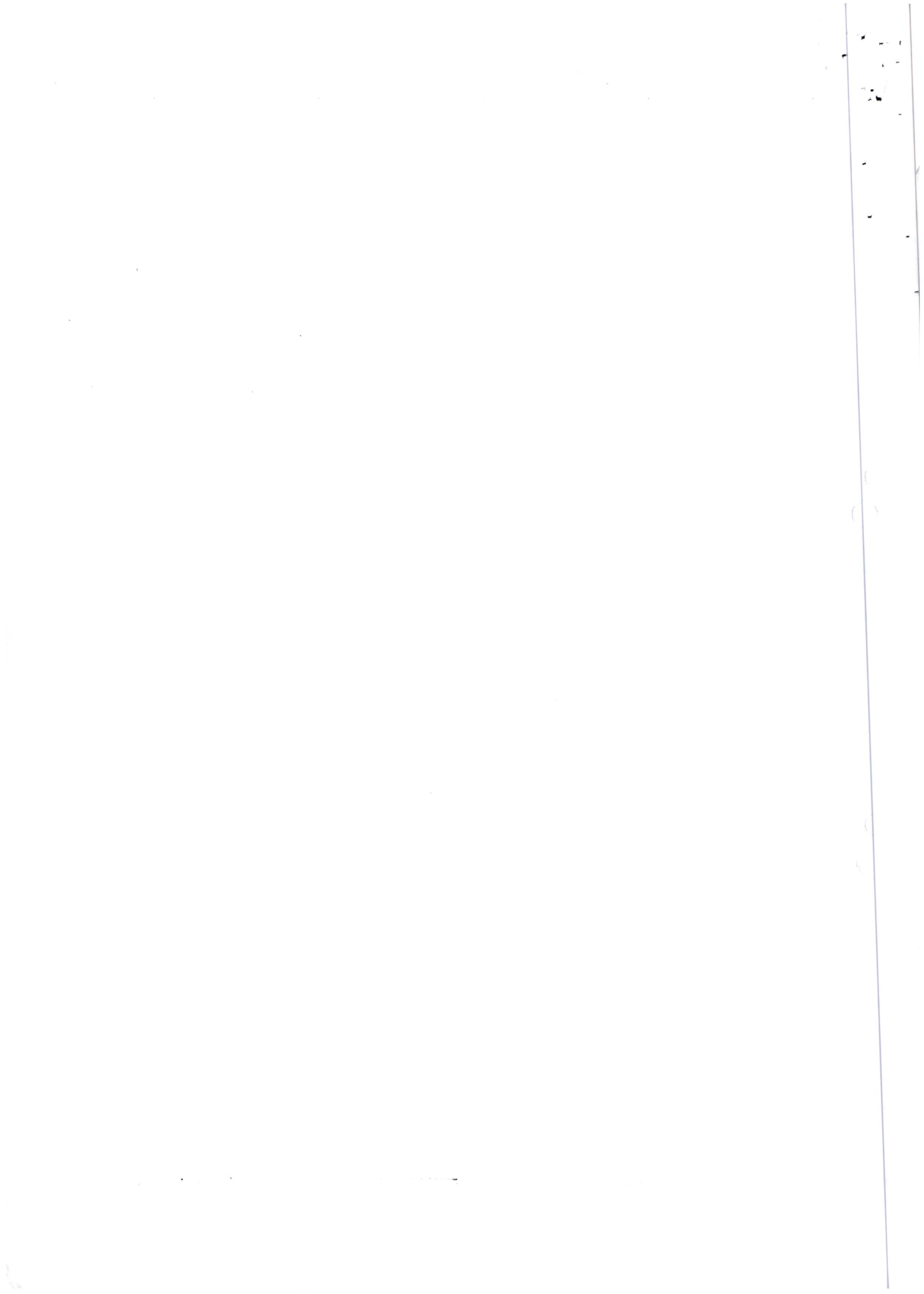

43

4-Jun-18

4-Jun-18 FT18155XS0WZ

Outward RTGS Payment MT 102

1,000,000,000.00

0

20062775

STATE DEPARTMENT FOR INTERIOR:CBK
KENYA RED CROSS SOCIETY
/REC/0020062775

3694





CENTRAL BANK OF KENYA
BANKI KUU YA KENYA

ACCOUNT TRANSACTION DETAILS

Transaction Ref.	Transaction Description	Value Date	Posting Date	Debit Amount	Credit Amount
FT1815XS0WZ	Outward RTGS Payment MT 102	04/06/2018	04/06/2018	1,000,000,000.00	0.00

REPUBLIC OF KENYA

PAYMENT VOUCHER
DEPOSITS AND SUSPENSE

18/6

17 mts
ps process
this - m
8/6/12

Payee's Name and Address: AS PER DETAILS ATTACHED

Particulars	AMOUNT	
	Sh.	Cts.
BEING THE RELEASE OF FUNDS IN SUPPORT TO THE FLOOD VICTIMS	18,070,000	00
Amount payable (in words) Eighteen Million Seventy Thousand Kenya Shillings only	18,070,000	00

Authority Reference No.

<p>EXAMINATION</p> <p>Voucher examination by: EXAMINER NO 81</p> <p>Date: 18/6/12</p>	<p>Internal Audit</p> <p>PROCESSED THROUGH INTERNAL AUDIT PAYMENT</p> <p>GP 12/6</p>
--	---

DEPOSITS AND SUSPENSE CERTIFICATE

I certify that the amount of payment has been recorded in the relevant Register and that adequate funds previously deposited and credited to A.C No. has not been repaid.

Net Deposit brought forward from previous month. KSh.

A.C No.

Less Add:

Total payment receipt current month KSh. VARIOUS

Balance --- (-) KSh. 92018

Less: This ENTRY Vch. No. 117 KSh.

Balance --- (-) KSh. 117

I certify that proper reconciliation of the above balance has been carried out and that this payment is based on the reconciled balance.

Date: Signature: Accountant i.e Deposits and Suspense

AUTHORIZATION

I certify that the payment has been made on proper authority. Where appropriate a relevant certificate has been completed in the space provided overleaf.

I am satisfied that the amount of payment as shown above is a proper charge to Item shown here AUTHORIZE payment thereof without any alteration.

Signature: [Signature]

Accounting Officer District Accountant*

Date: 11/6/12

Vote REC. 1021	Head 1021000100	Sub-Head 1021000121	Item 2211313
Account No.	Dept. Vch. No.	Station	CASH BOOK
AS PER DETAILS ATTACHED	0101		AMOUNT
			Vch. No. Date Sh. Cts.
			18,070,000 00

*Delete inapplicable title

100

100

100

100

100

100

RELEASE OF FUNDS IN SUPPORT TO THE FLOOD VICTIMS

1	CC NAIROBI	NBK	Nairobi	12003	0100903900	A956245	100,000	0-114-1000-6780103	367947
2	CC NYERI	KCB	Nyeri	01112	1145279821	A923410	100,000	0-114-2000-6780103	368471
3	CC KIRINYAGA	KCB	Kerugoya	01195	1145082351	A956239	500,000	0-114-2075-6780103	368502
4	CC KIAMBU	KCB	Kiambu	01119	1145278515	A956248	250,000	0-114-2010-6780103	368473
5	CC MURANGA	KCB	Muranga	01115	1145537057	A956243	250,000	0-114-2350-6780103	368498
6	CC NYANDARUA	KCB	Olkalou	01210	1145311024	A923407	150,000	0-114-2020-6780103	368474
7	CC KWALI	KCB	Ukunda	01157	1145229050	A923403	50,000	0-114-3030-6780105	368530
8	CC KIHIII	KCB	Kihifi	01174	1145222625	A923404	150,000	0-114-3005-6780103	368528
9	CC IANA RIVER	KCB	Hola	01146	1145215939	A956236	600,000	0-114-3220-6780103	368548
10	CC IANU	KCB	Ianu	01173	1145474039	A923409	50,000	0-114-3050-6780103	368533
11	CC LATAI VIA VIA	KCB	Wundanyi	01198	1145138365	A956241	250,000	0-114-3095-6780103	368538
12	CC MARSABIT	KCB	Marsabit	01140	1145277268	A956244	250,000	0-114-4050-6780103	368563
13	CC MERU	KCB	Meru	01123	1145281249	A956233	100,000	0-114-4310-6780103	368615
14	CC EMBU	KCB	Embu	01116	1145261051	A923413	700,000	0-114-4020-6780103	368550
15	CC KITUI	NBK	Kitui	12017	01001090143500	A956234	2,550,000	0-114-4120-6780103	368590
16	CC MACHAKOS	KCB	Machakos	01194	1145128939	A923405	350,000	0-114-4150-6780103	368554
17	CC MAKUENI	KCB	Wote	01095	1145246796	A923406	1,500,000	0-114-4230-6780103	368608
18	CC GARISSA	KCB	Garissa	01169	1145424872	A956246	250,000	0-114-5010-6780103	368456
19	CC WAJIR	KCB	Wajir	01153	1145275877	A956250	350,000	0-114-5065-6780103	368462
20	CC MANDERA	KCB	Mandera	01150	1145570739	A956242	300,000	0-114-5085-6780103	368465
21	CC HONABA BAY	COOP	Honua Bay	11022	01141456724200	A923402	100,000	0-114-6210-6780103	368666
22	CC MIGORI	KCB	Migori	01192	1145458483	A923401	350,000	0-114-6270-6780103	368672
23	CC KISII	KCB	Kisii	01191	1145425860	A923412	350,000	0-114-6010-6780103	368641
24	CC TURKANA	KCB	Idwar	01144	1144909112	A956229	200,000	0-114-7020-6780103	368699
25	CC WEST POKOI	KCB	Kapenguria	01151	1144910382	A956247	650,000	0-114-7050-6780103	368705
26	CC IRANS NZOIA	KCB	Kiale	01149	1145167950	A956240	50,000	0-114-7090-6780103	368713
27	CC Kajiado	KCB	Kajiado	01131	1145268447	A956228	2,220,000	0-114-7490-6780103	368757
28	CC NAROK	NBK	Narok	12009	01001042836600	A956237	1,950,000	0-114-7430-6780103	368747
29	CC NAKURU	NBK	Nakuru	12030	010010992688900	A923414	2,650,000	0-114-7350-6780103	368740
30	CC TAIKIPPA	KCB	Nanyuki	01125	1145127258	A923408	300,000	0-114-7330-6780103	368738
31	CC ELDOYO MARRAKWI I	KCB	Iten	01158	1145132219	A956232	50,000	0-114-7250-6780103	368728
32	CC NANDI	KCB	Kapsabet	01166	1145065279	A956230	50,000	0-114-7260-6780103	368729
33	CC KERICHO	KCB	Kericho	01106	1144910536	A956238	200,000	0-114-7530-6780103	368761
34	CC KAKAMEGA	KCB	Kakamega	01110	1145169449	A956231	50,000	0-114-9020-6780103	368780
35	CC BUSIA	NBK	Busia	12005	01001087252200	A956235	100,000	0-114-9250-6780103	368808
TOTAL						18,070,000			

Handwritten signatures and initials are present at the bottom of the page, corresponding to the rows of the table.

18-Jun-18	18-Jun-18	FT181690NRLD	Outward RTGS Payment MT 102	20065325	100,000.00
			STATE DEPARTMENT FOR INTERIOR CBK		
			REGIONAL CO-ORDINATOR NAIROBI		
			/REC/0020065325		
			A956245		

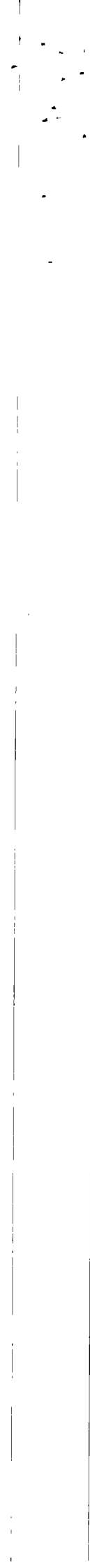

18-Jun-18	18-Jun-18	FT18169B42CH	Outward RTGS Payment MT 102	20065292	100,000.00
			STATE DEPARTMENT FOR INTERIOR:CBK		
			RC CENTRAL		
			/REC/0020065292		
			/A923410		

18-Jun-18	18-Jun-18	FT18169335FJ	Outward RTGS Payment MT 102	20065295	500,000.00
			STATE DEPARTMENT FOR INTERIOR-CBK		
			DCC KIRINYAGA CENTRAL		
			/REC/0020065295		
			A956239		

1
2
3
4
5
6
7
8
9
10
11
12
13
14
15
16
17
18
19
20
21
22
23
24
25
26
27
28
29
30
31
32
33
34
35
36
37
38
39
40
41
42
43
44
45
46
47
48
49
50
51
52
53
54
55
56
57
58
59
60
61
62
63
64
65
66
67
68
69
70
71
72
73
74
75
76
77
78
79
80
81
82
83
84
85
86
87
88
89
90
91
92
93
94
95
96
97
98
99
100

18-Jun-18	18-Jun-18	FT18169QB80Q	Outward RTGS Payment MT 102	20065293	250,000.00
			STATE DEPARTMENT FOR INTERIOR:CBK		
			CC KIAMBU		
			/REC/0020065293		
			A956248		

18-Jun-18	18-Jun-18	FT18169KL67R	Outward RTGS Payment MT 102	20065296	250,000.00
			STATE DEPARTMENT FOR INTERIOR:CBK		
			DCC KIHARU(MURANGA EAST)		
			/REC/0020065296		
			A956243		

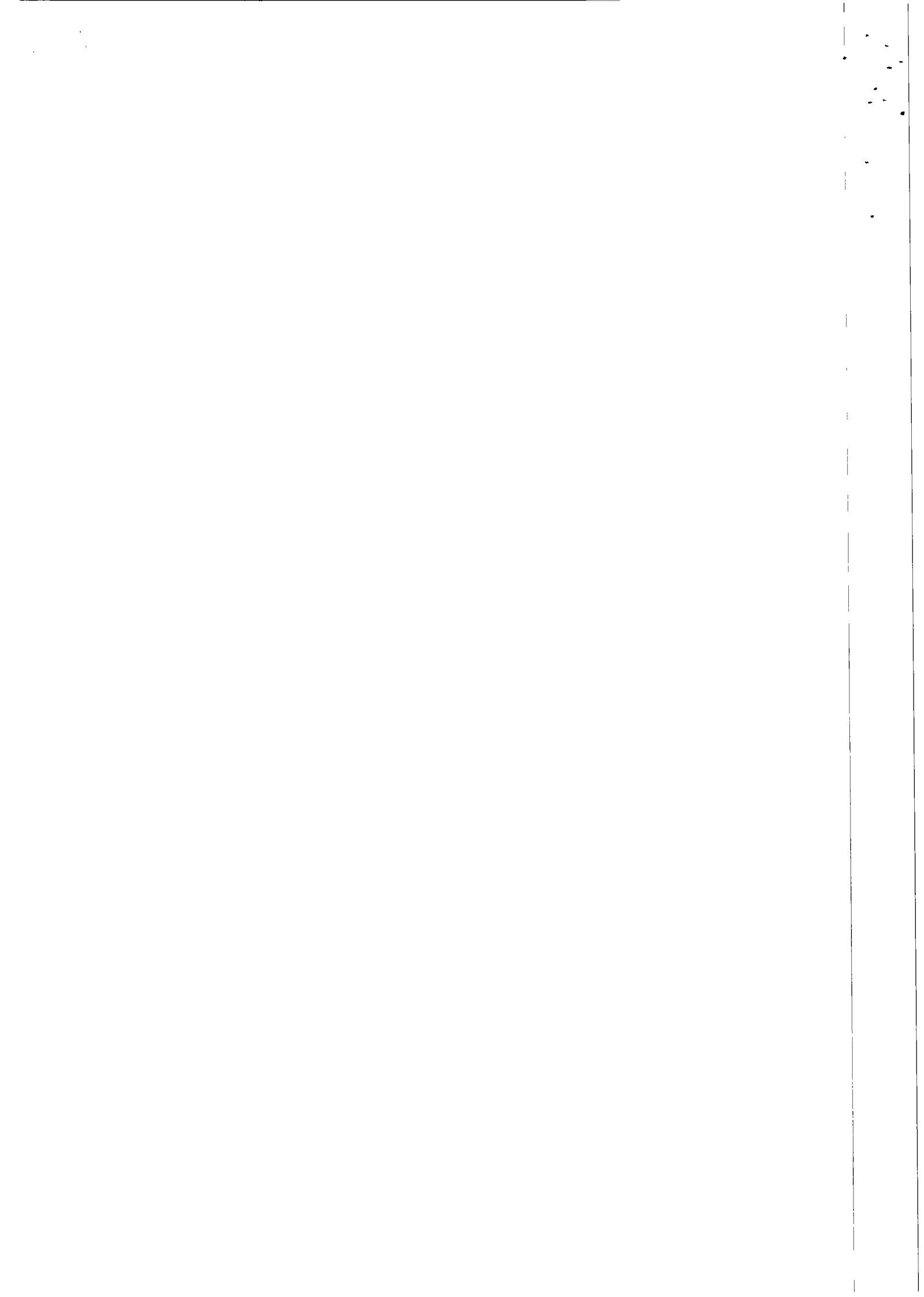

18-Jun-18	18-Jun-18	FT18169V5QWQ	Outward RTGS Payment MT 102	20065294	150,000.00
			STATE DEPARTMENT FOR INTERIOR-CBK		
			CC NYANDARUA		
			/REC/0020065294		
			A923407		

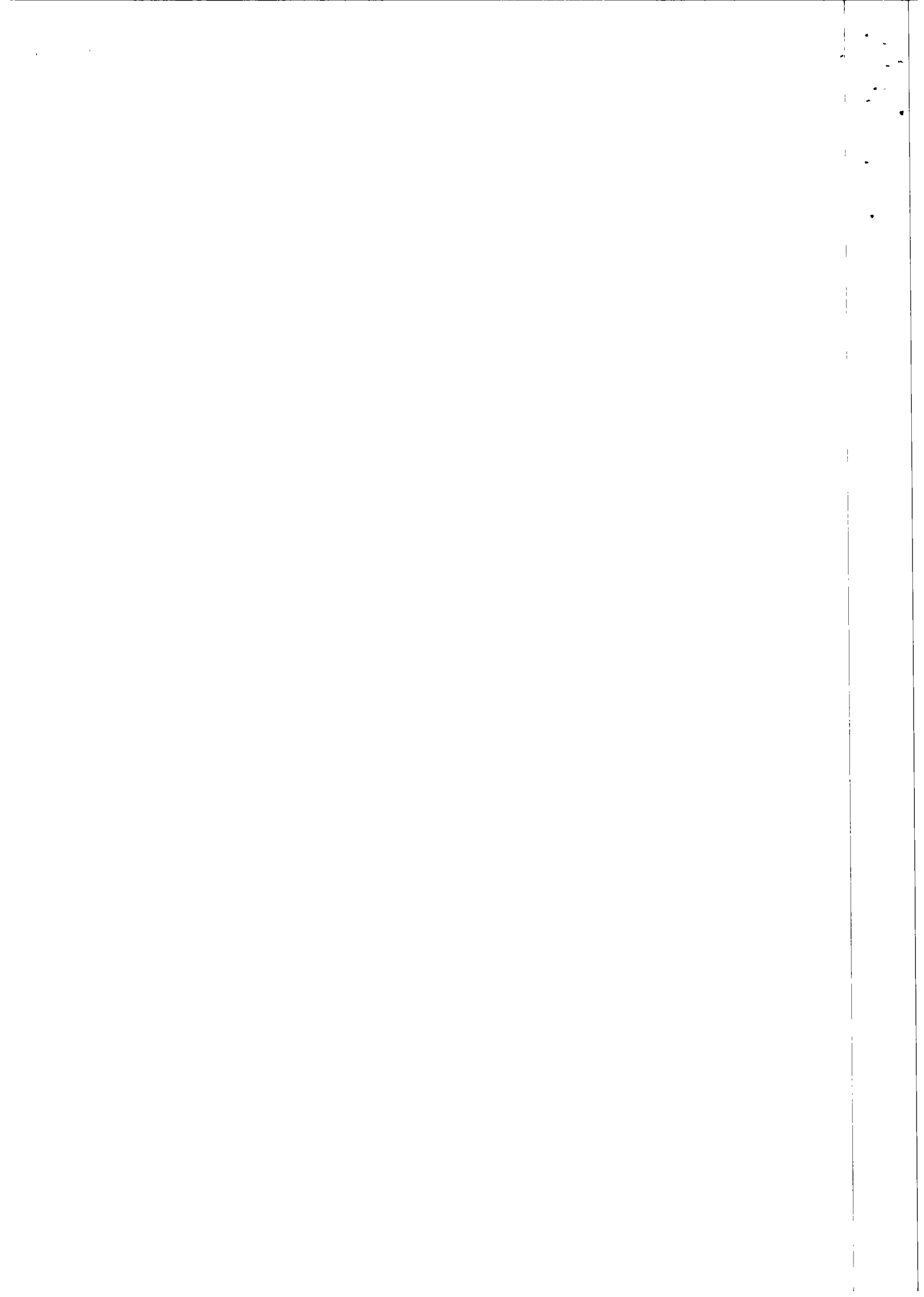

18-Jun-18	18-Jun-18	FT18169R3W9T	Outward RTGS Payment MT 102	50,000.00
			20065299	
			STATE DEPARTMENT FOR INTERIOR:CBK	
			DCC MATUGA	
			/REC/0020065299	
			A923403	

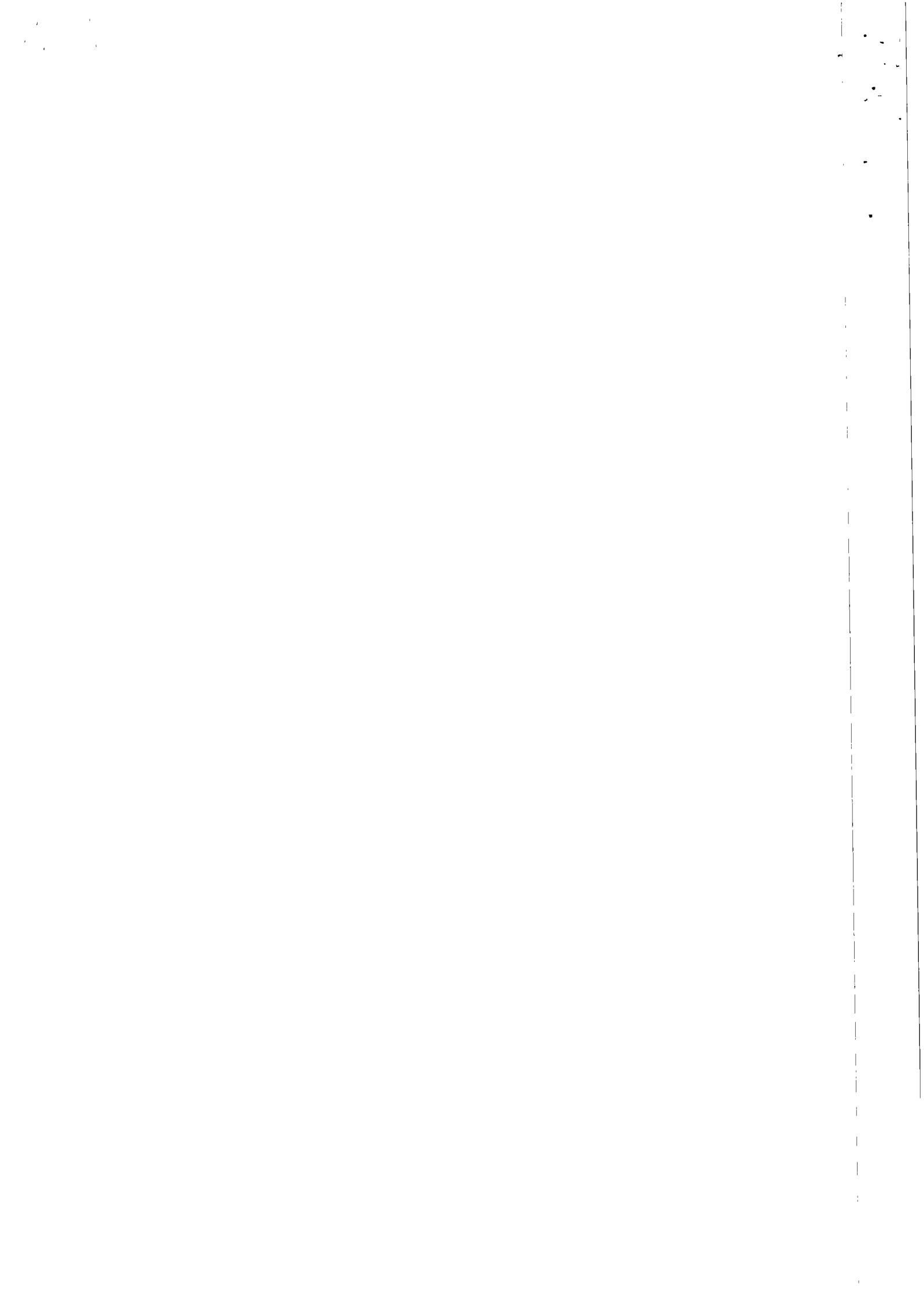

18-Jun-18	18-Jun-18	FT18169CTONF	Outward RTGS Payment MT 102	20065298	150,000.00
			STATE DEPARTMENT FOR INTERIOR:CBK		
			DCC BAHARI(KILIF)		
			/REC/0020065298		
			A923404		

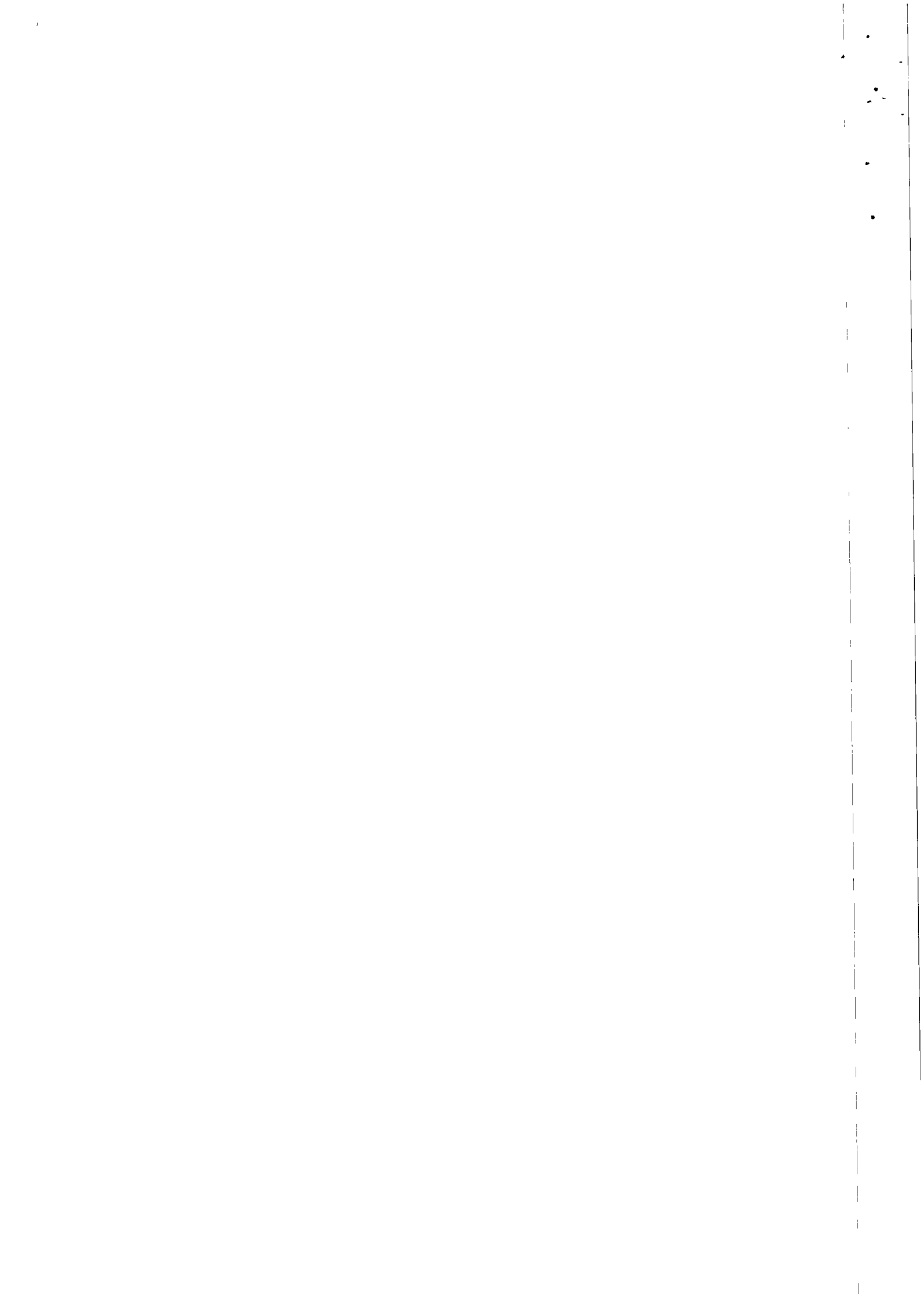

18-Jun-18	18-Jun-18	FT18169Z355X	Outward RTGS Payment MT 102	20065302	600,000.00
			STATE DEPARTMENT FOR INTERIOR:CBK		
			DCC GALOLE(TANA RIVER)		
			/REC/0020065302		
			A956236		

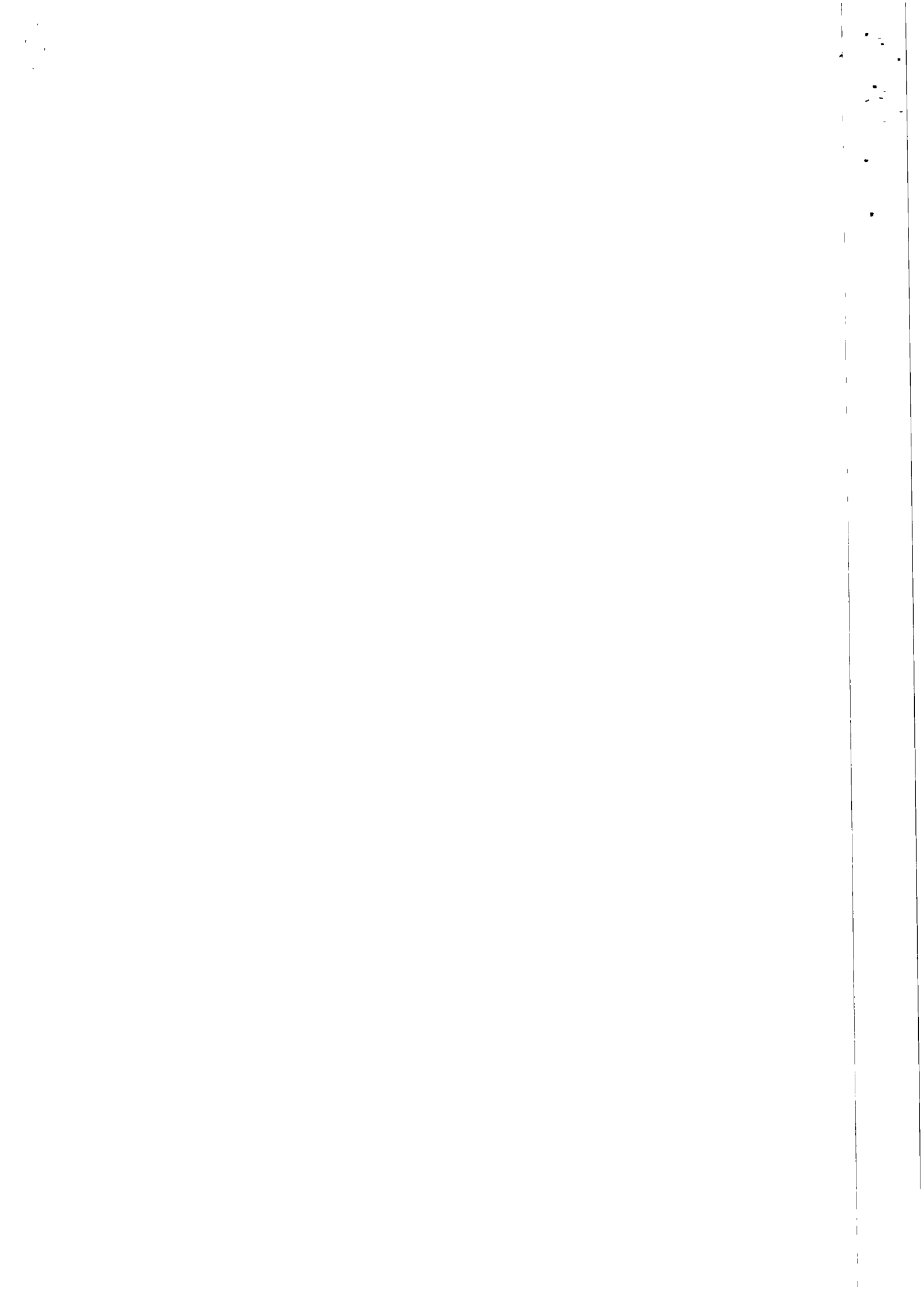

18-Jun-18	18-Jun-18	FTI 8169ZB90V	Outward RTGS Payment MT 102	20065300	50,000.00
			STATE DEPARTMENT FOR INTERIOR:CBK		
			DCC LAMU WEST		
			/REC/0020065300		
			A923409		

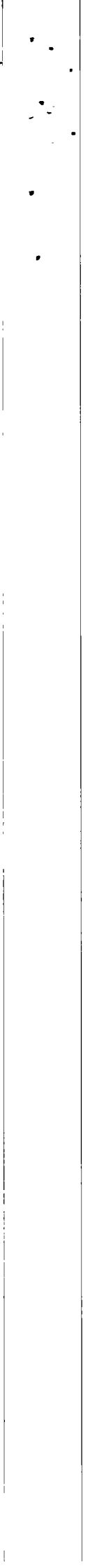

18-Jun-18	18-Jun-18	FT181691VJ4P	Outward RTGS Payment MT 102	20065301	250,000.00
			STATE DEPARTMENT FOR INTERIOR.CBK		
			DCC MWATATE		
			/REC/0020065301		
			A956241		

1
2
3
4
5
6
7
8
9
10
11
12
13
14
15
16
17
18
19
20
21
22
23
24
25
26
27
28
29
30
31
32
33
34
35
36
37
38
39
40
41
42
43
44
45
46
47
48
49
50
51
52
53
54
55
56
57
58
59
60
61
62
63
64
65
66
67
68
69
70
71
72
73
74
75
76
77
78
79
80
81
82
83
84
85
86
87
88
89
90
91
92
93
94
95
96
97
98
99
100

18-Jun-18	18-Jun-18	FT181696NJT2	Outward RTGS Payment MT 102	20065303	250,000.00
			STATE DEPARTMENT FOR INTERIOR:CBK		
			DCC MARSABIT CENTRAL		
			/REC/0020065303		
			A956244		



18-Jun-18	18-Jun-18	FT1816926NP4	Outward RTGS Payment MT 102	20065307	100,000.00
			STATE DEPARTMENT FOR INTERIOR:CBK		
			DCC IMENTI NORTH		
			/REC/0020065307		
			A956233		

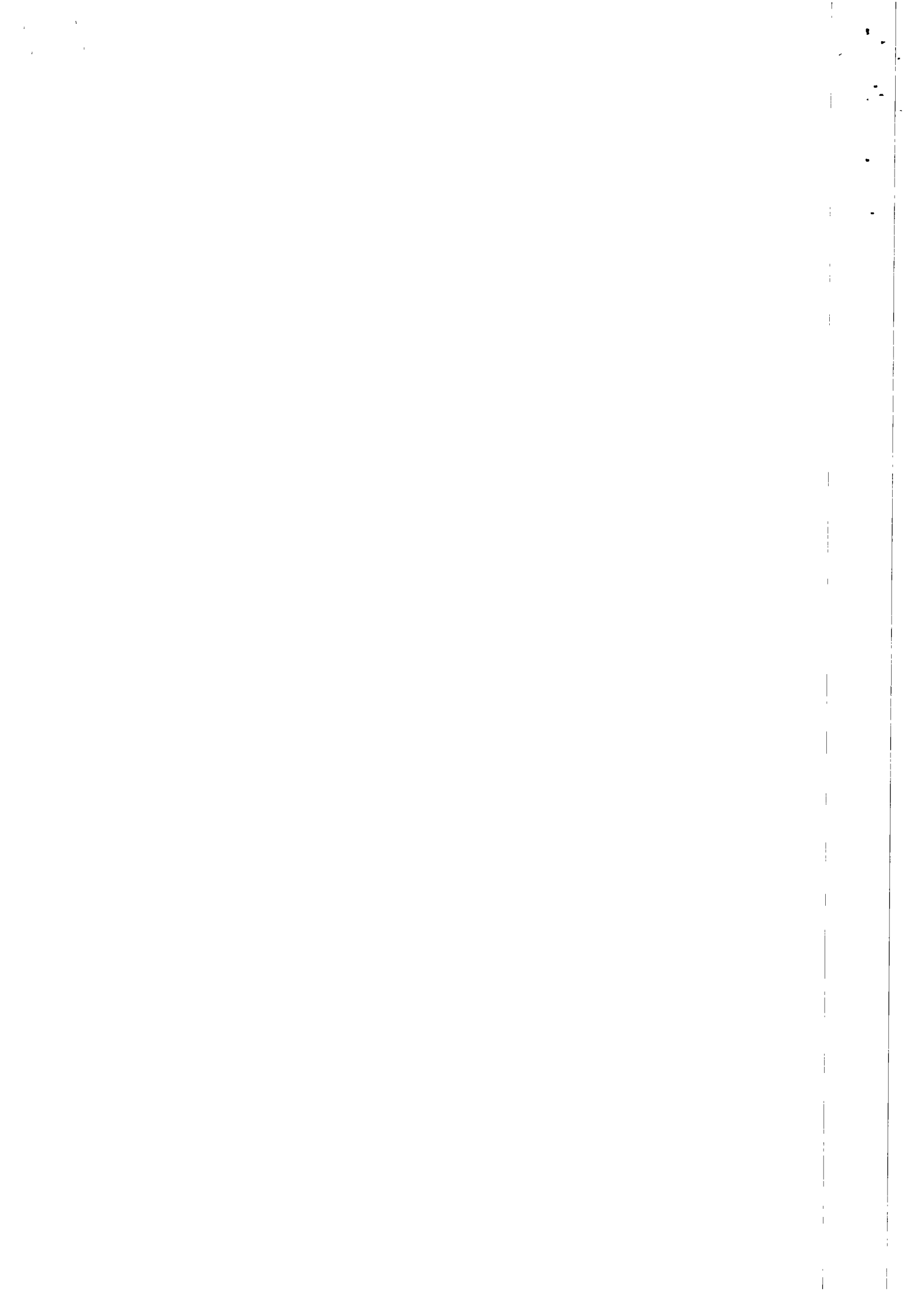

18-Jun-18	18-Jun-18	FT18169X31QB	Outward RTGS Payment MT 102	20065326	700,000.00
			STATE DEPARTMENT FOR INTERIOR, CBK		
			CC EMBU		
			/REC/0020065326		
			A956413		

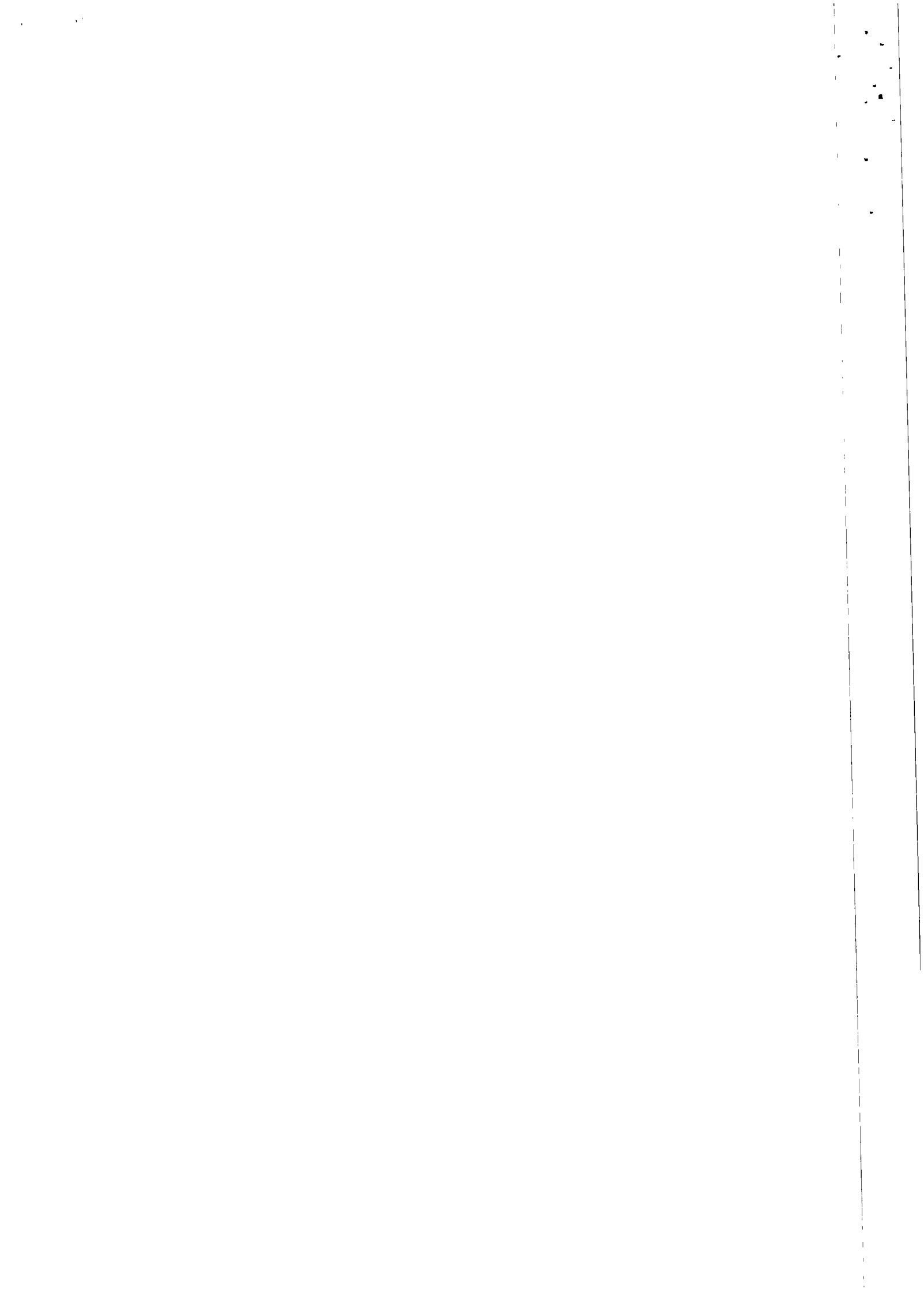

18-Jun-18	18-Jun-18	FT181696TJSC	Outward RTGS Payment MT 102	20065304	2,550,000.00
			STATE DEPARTMENT FOR INTERIOR:CBK		
			DCC KITUI CENTRAL		
			/REC/0020065304		

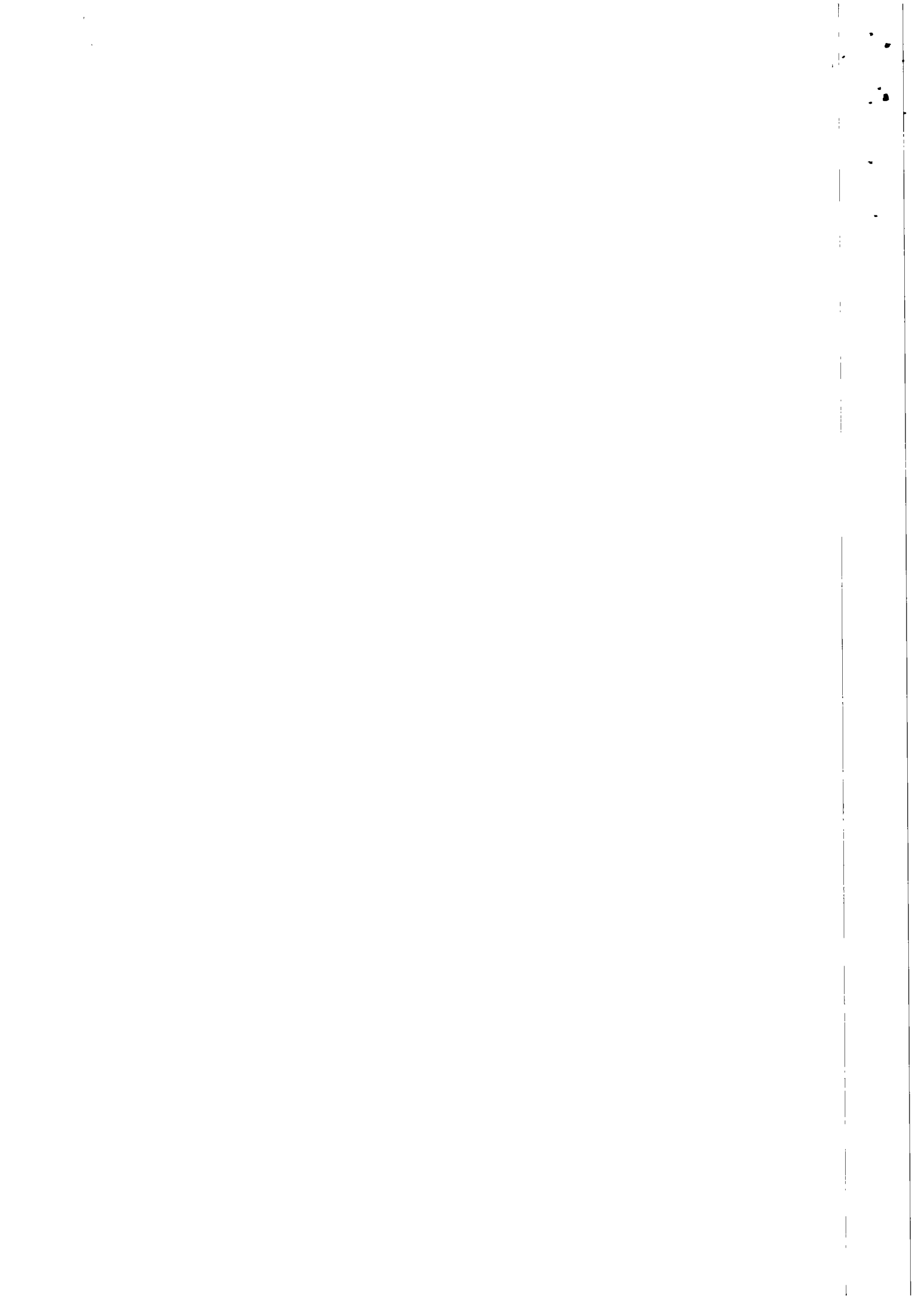

18-Jun-18	18-Jun-18	FT181692BYXN	Outward RTGS Payment MT 102	20065305	350,000.00
			STATE DEPARTMENT FOR INTERIOR-CBK		
			CC MACHAKOS		
			/REC/0020065305		
			A923405		

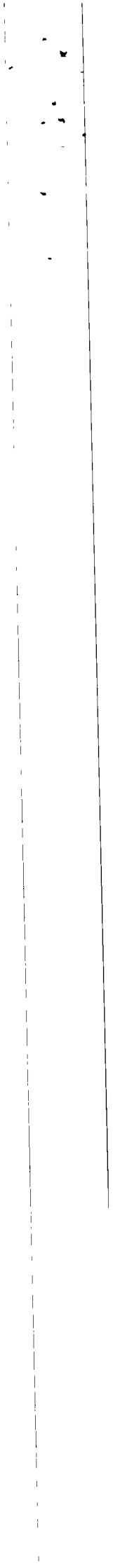

18-Jun-18	18-Jun-18	FTI18169V56XZ	Outward RTGS Payment MT 102	1,500,000.00
			20065306	
			STATE DEPARTMENT FOR INTERIOR CBK	
			DCC MAKUJENI	
			/REC/0020065306	
			A923406	

1000

18-Jun-18	18-Jun-18	FT18169ZCZOK	Outward RTGS Payment MT 102	20065308	250,000.00
			STATE DEPARTMENT FOR INTERIOR CBK		
			DCC GARISSA		
			/REC/0020065308		
			A956246		

18-Jun-18	18-Jun-18	FT181699XVN8	Outward RTGS Payment MT 102	20065309	350,000.00
			STATE DEPARTMENT FOR INTERIOR:CBK		
			DCC WAJR EAST		
			/REG/0020065309		
			A956250		

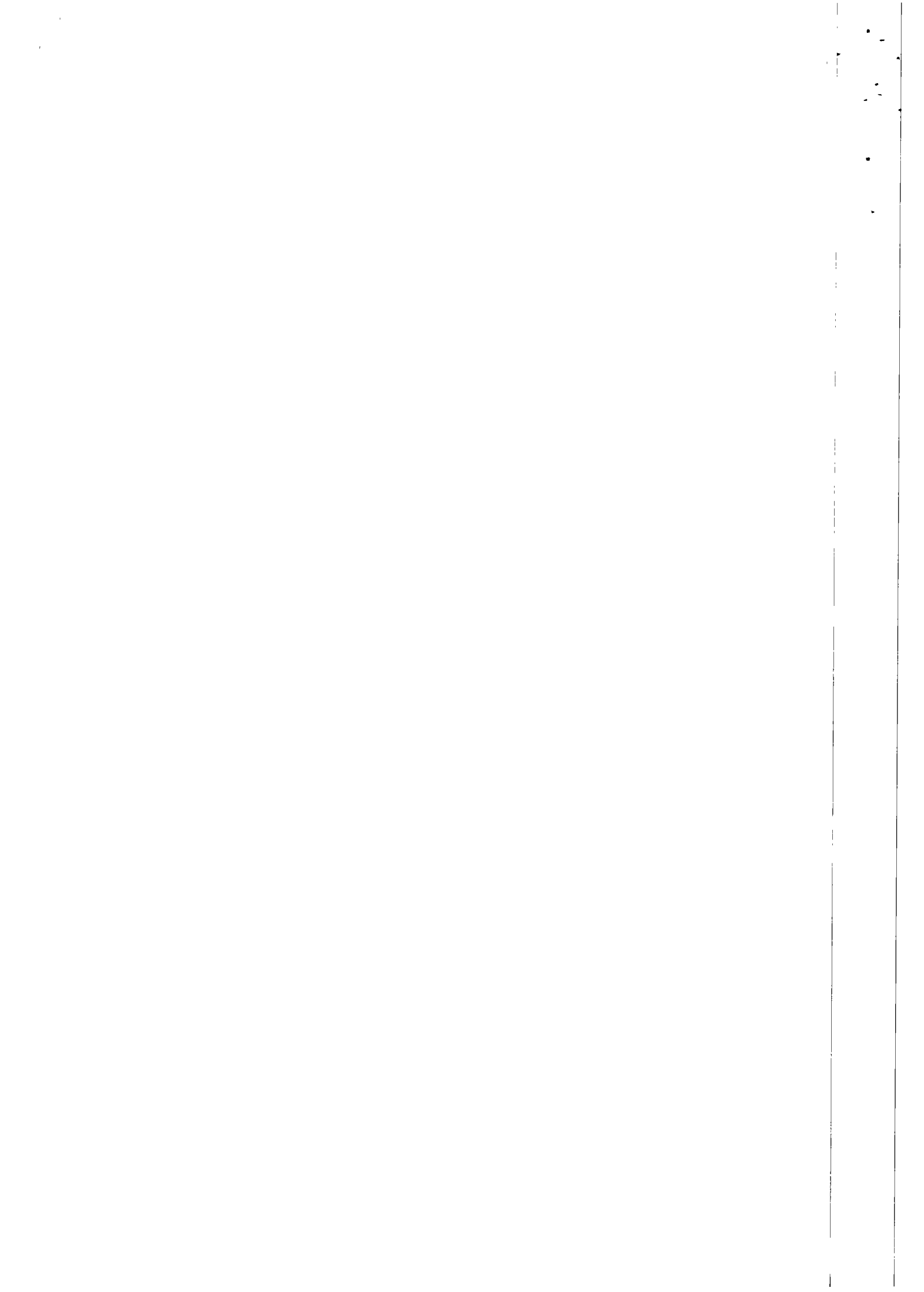

18-Jun-18	18-Jun-18	FT18169D8GIN	Outward RTGS Payment MT 102	300,000.00
			STATE DEPARTMENT FOR INTERIOR.CBK	20065310
			DCC MANDERA EAST	
			/REC/0020065310	
			A956242	

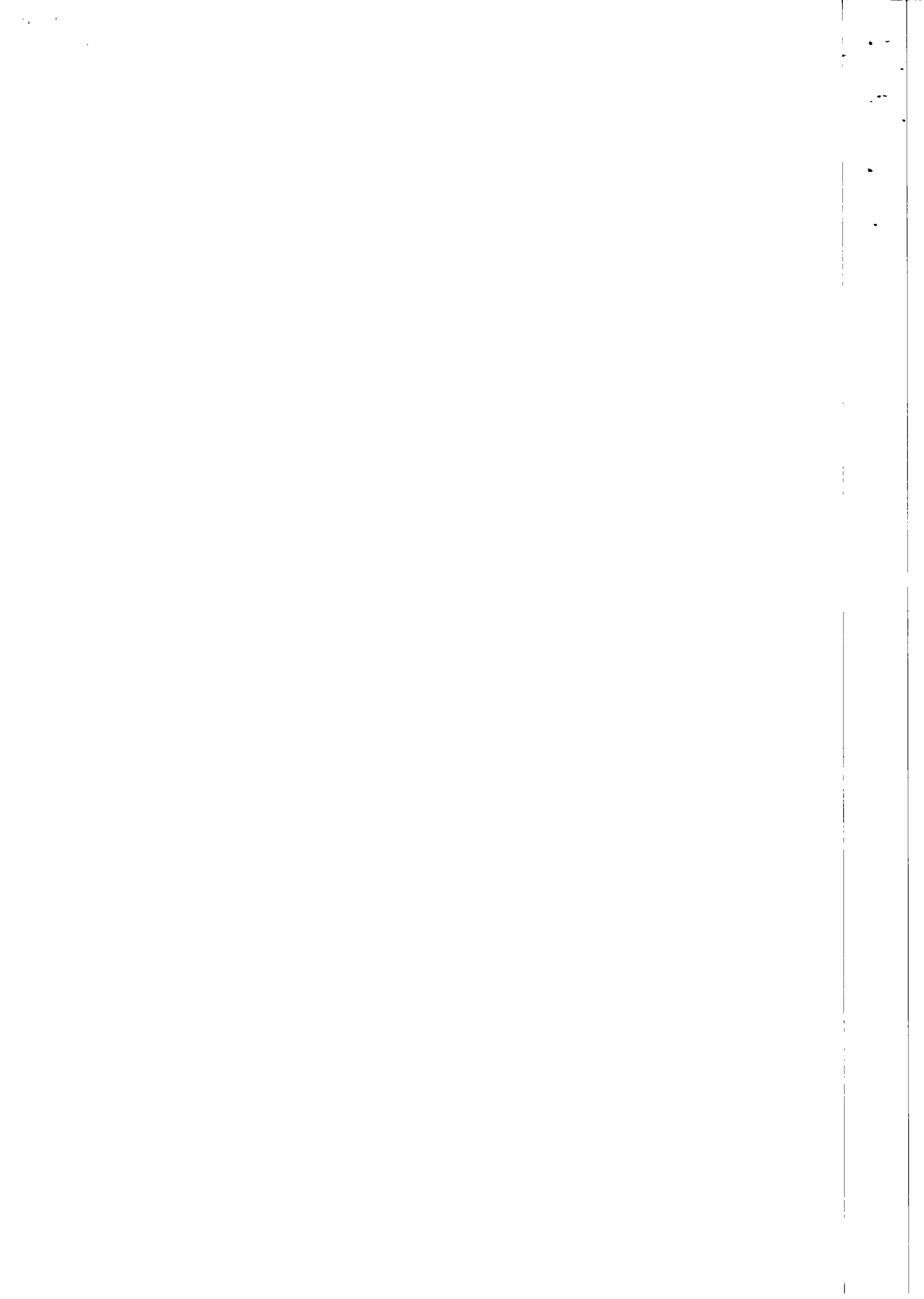

18-Jun-18	18-Jun-18	FT18169PIWZ9	Outward RTGS Payment MT 102	20065312	100,000.00
			STATE DEPARTMENT FOR INTERIOR:CBK		
			DCC HOMA BAY		
			/REC/0020065312		
			A923402		

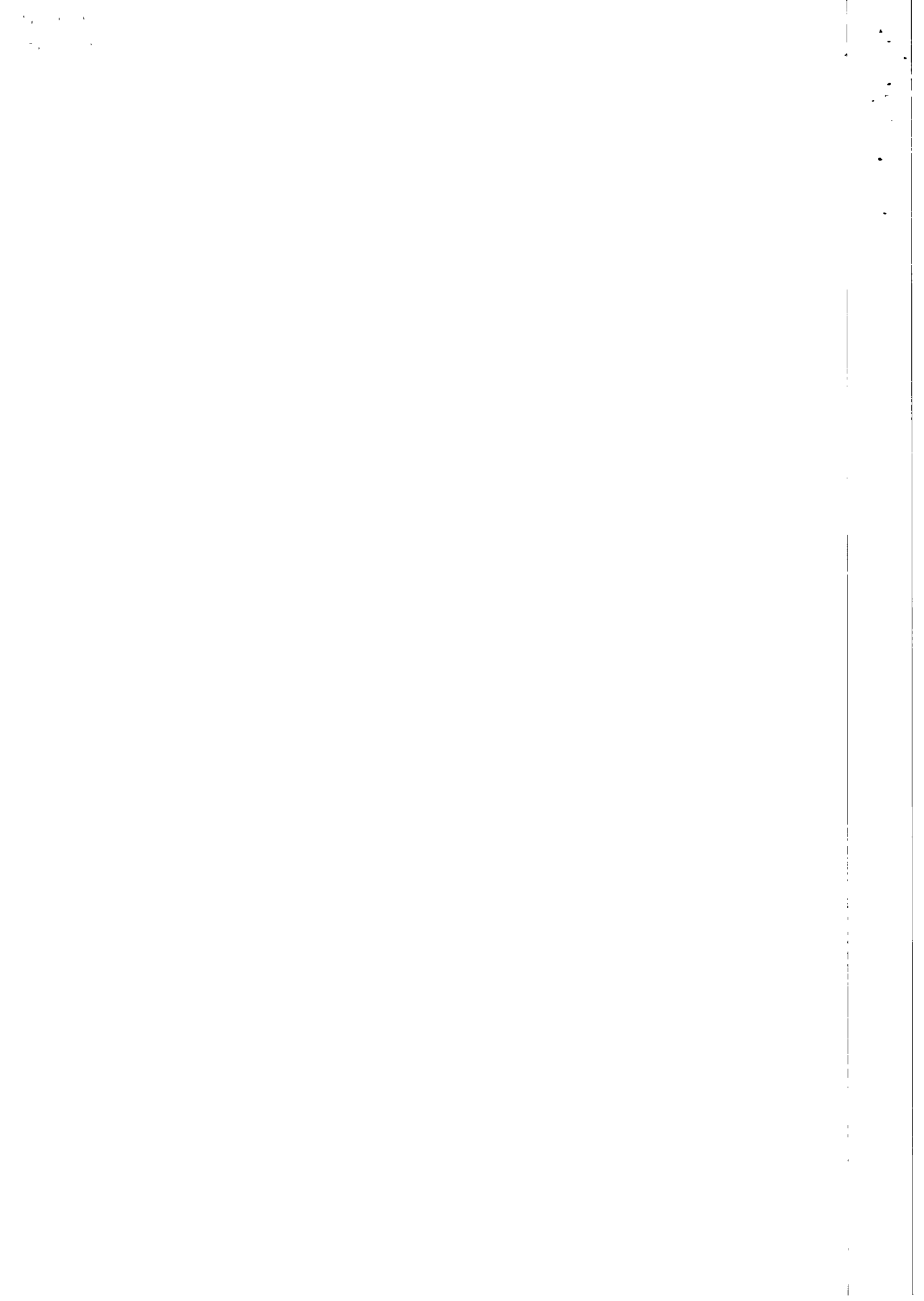

18-Jun-18	18-Jun-18	FT18169X61GV	Outward RTGS Payment MT 102	350,000.00
			STATE DEPARTMENT FOR INTERIOR:CBK	20065313
			DCC MIGORI	
			/REC/0020065313	
			A923401	

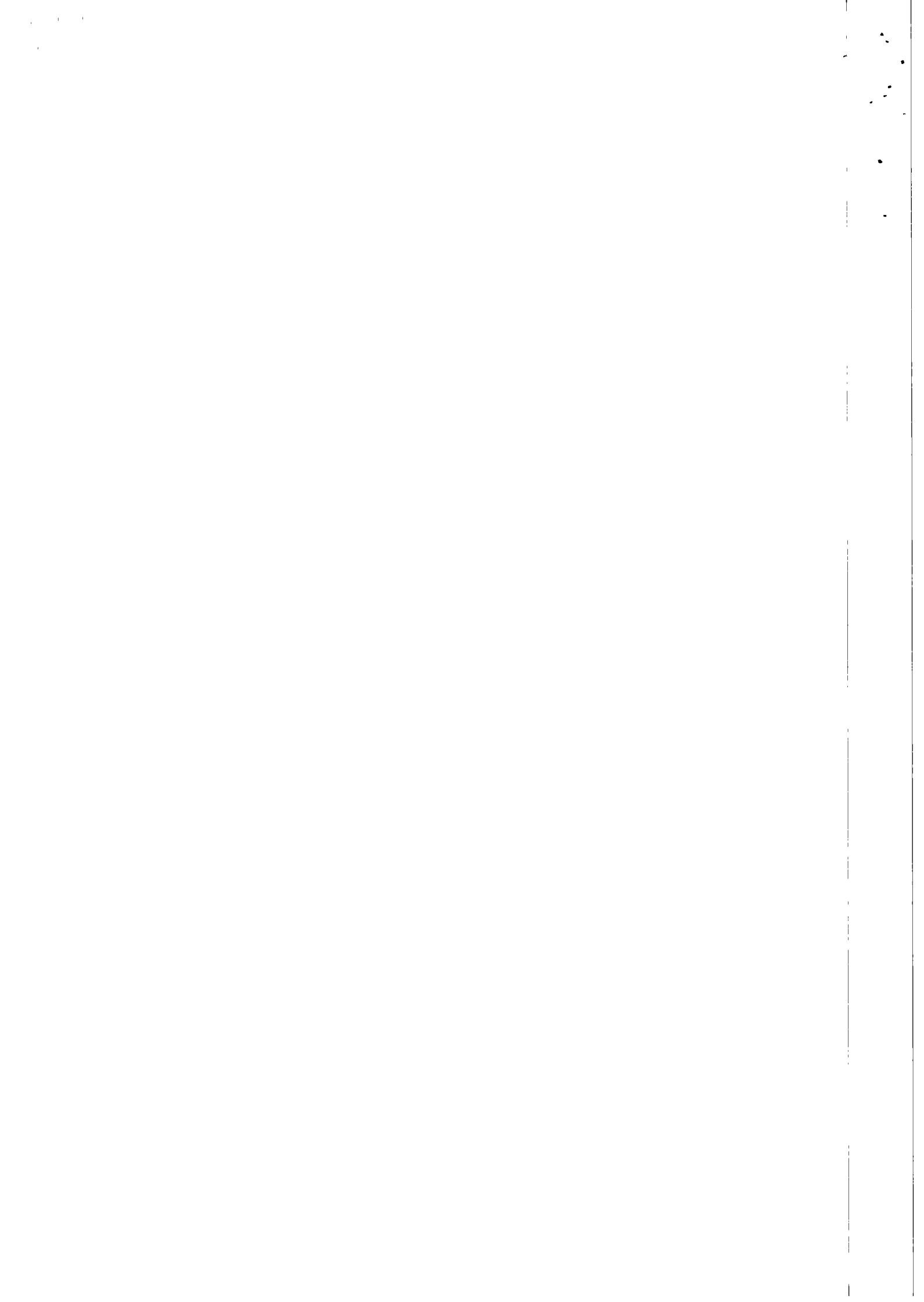

18-Jun-18	18-Jun-18	FT181692Z03B	Outward RTGS Payment MT 102	20065311	350,000.00
			STATE DEPARTMENT FOR INTERIOR:CBK		
			DCC KSIIL CENTRAL		
			/REC/0020065311		
			A923412		

1
2
3
4
5
6
7
8
9
10
11
12
13
14
15
16
17
18
19
20
21
22
23
24
25
26
27
28
29
30
31
32
33
34
35
36
37
38
39
40
41
42
43
44
45
46
47
48
49
50
51
52
53
54
55
56
57
58
59
60
61
62
63
64
65
66
67
68
69
70
71
72
73
74
75
76
77
78
79
80
81
82
83
84
85
86
87
88
89
90
91
92
93
94
95
96
97
98
99
100

18-Jun-18	18-Jun-18	FT18169XBP76	Outward RTGS Payment MT 102	20065314	200,000.00
			STATE DEPARTMENT FOR INTERIOR-CBK		
			DCC TURKANA CENTRAL		
			/REC/0020065314		
			A956229		

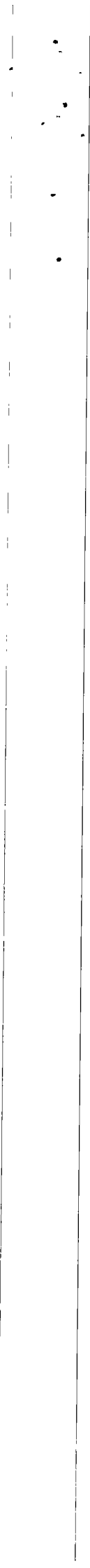

18-Jun-18	18-Jun-18	FT1816966K59	Outward RTGS Payment MT 102	20065297	650,000.00
			STATE DEPARTMENT FOR INTERIOR,CBK		
			DCC WEST POKOT		
			/REC/0020065297		
			A956247		

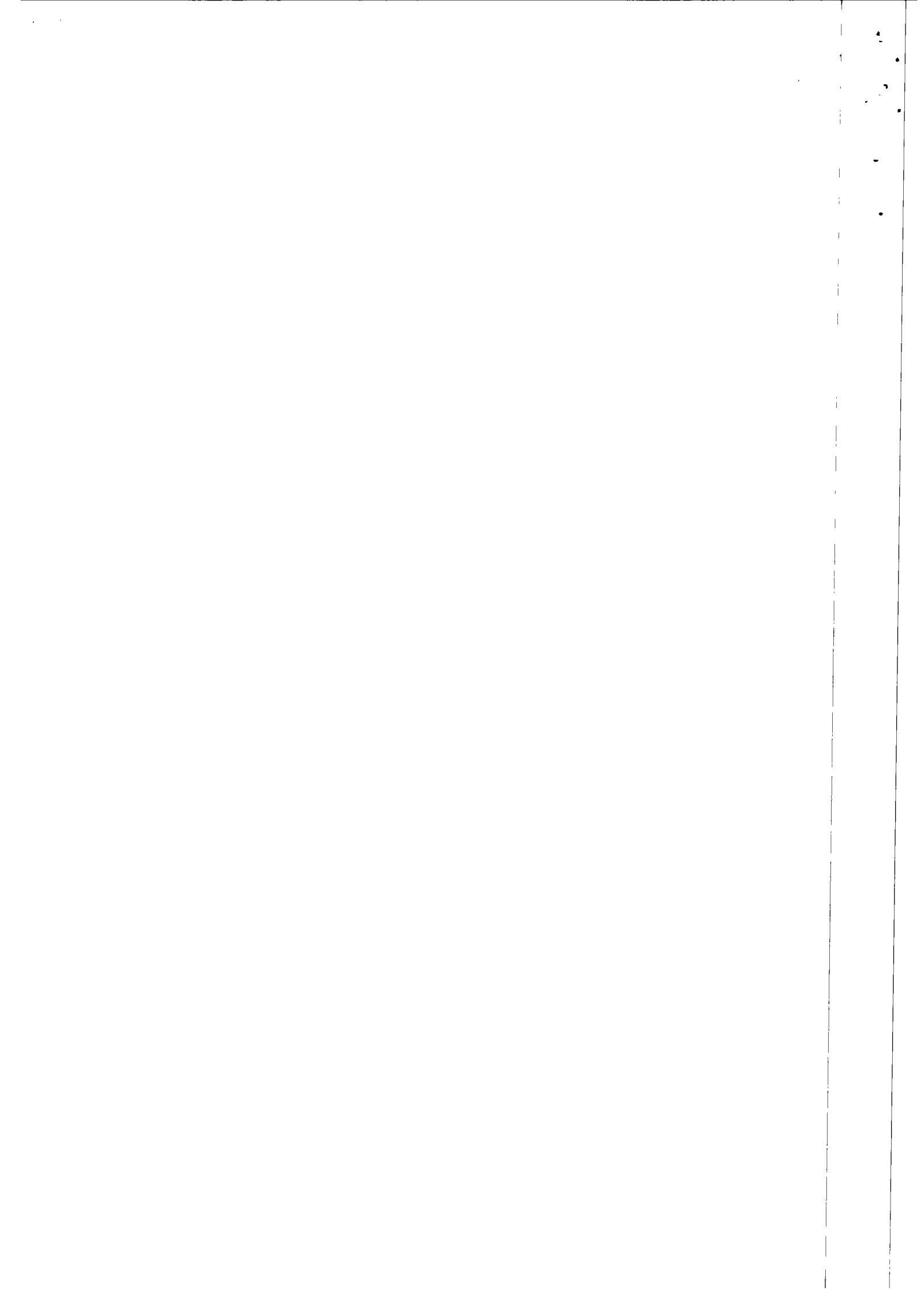

18-Jun-18	18-Jun-18	FT18169XZVY0	Outward RTGS Payment MT 102	20065324	50,000.00
			STATE DEPARTMENT FOR INTERIOR:CBK		
			DCC TRANS NZOIA EAST		
			/REC/0020065324		
			A956240		

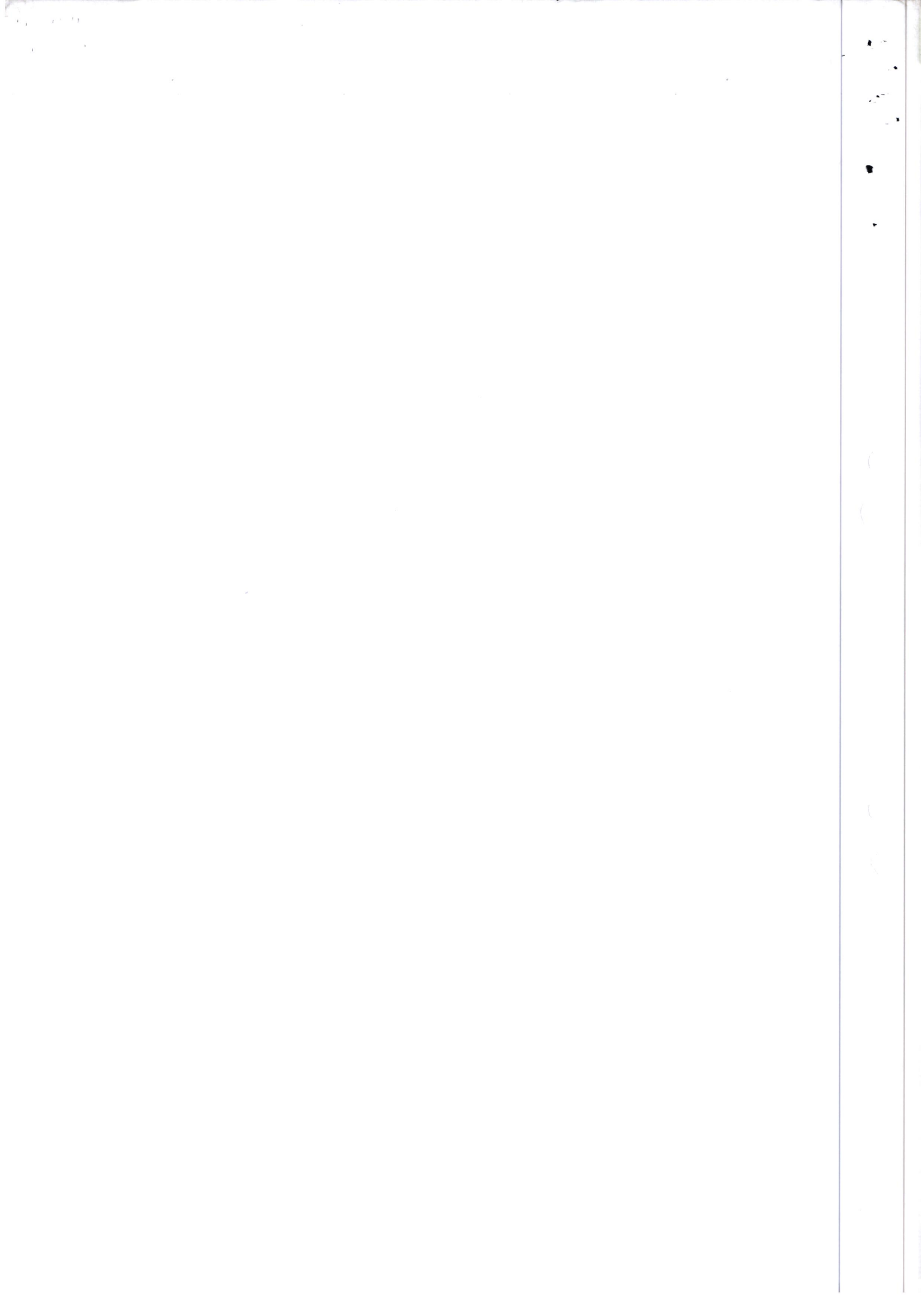

18-Jun-18	18-Jun-18	FT18169SZPJR	Outward RTGS Payment MT 102	20065320	2,220,000.00
			STATE DEPARTMENT FOR INTERIOR CBK		
			DCC KAJIADO CENTRAL		
			/REC/0020065320		
			A956228		

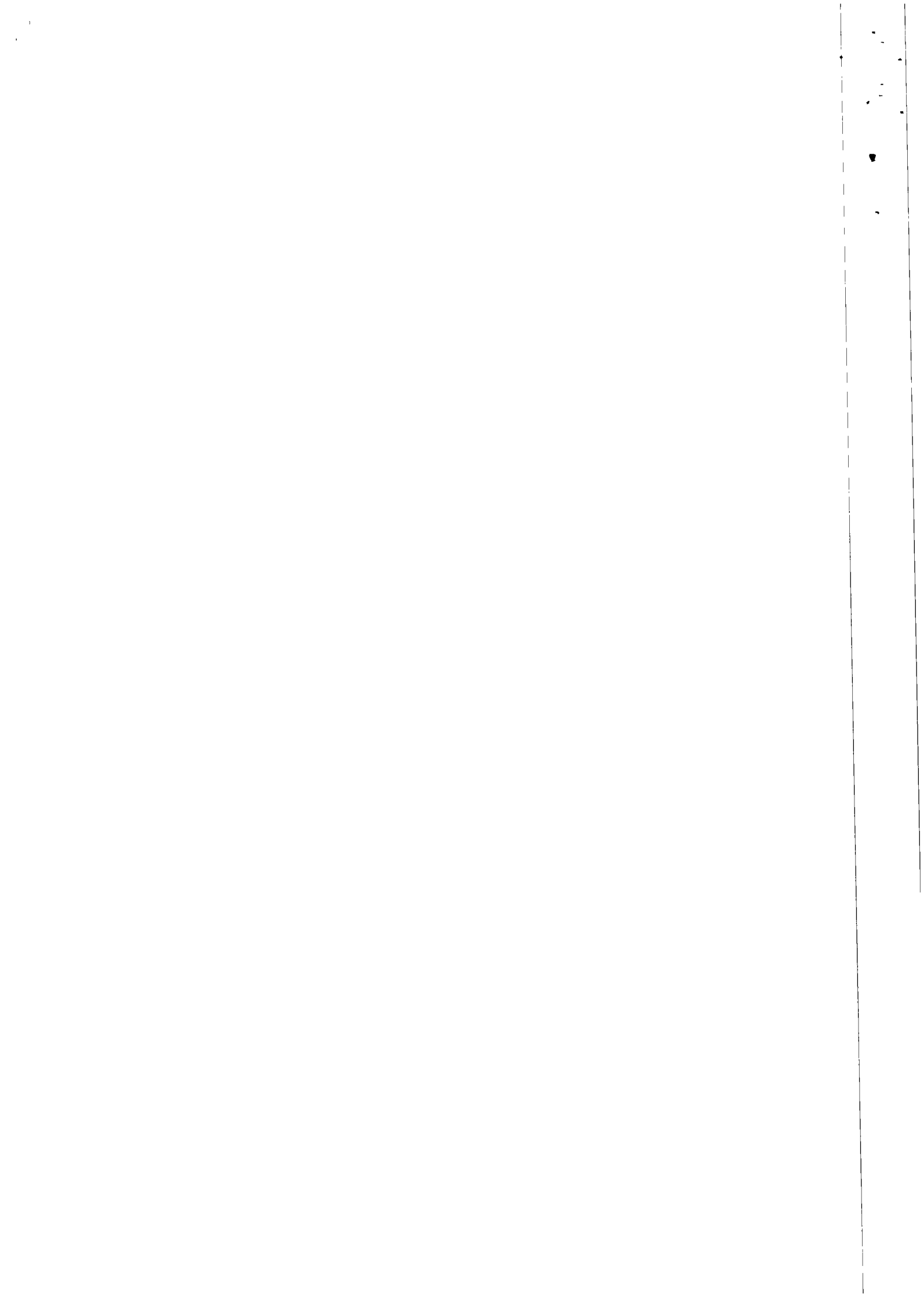

18-Jun-18	18-Jun-18	FT18169K5J74	Outward RTGS Payment MT 102	20065319	1,950,000.00
			STATE DEPARTMENT FOR INTERIOR CBK		
			DCC NAROK NORTH		
			/REC/0020065319		
			A956237		

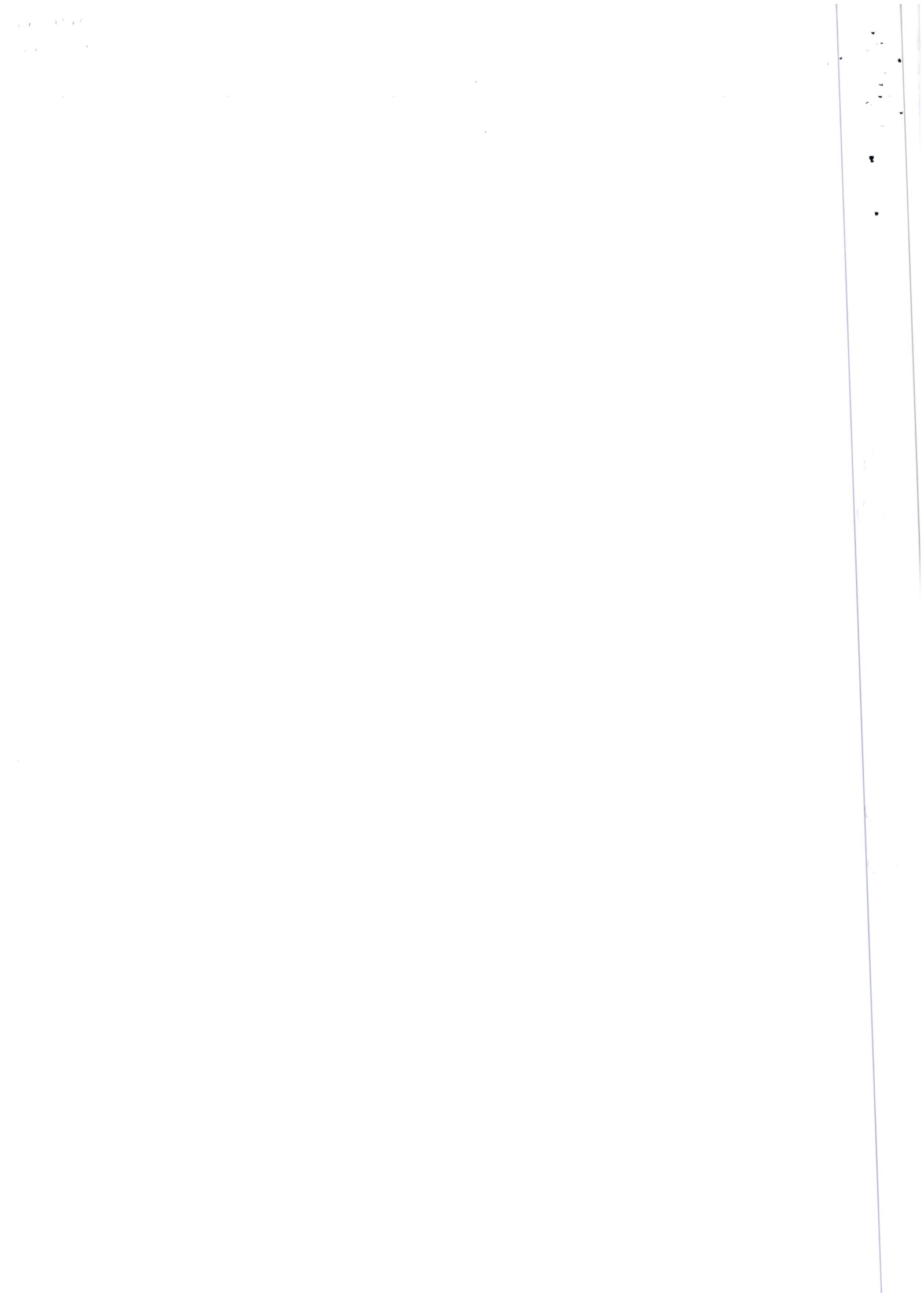

18-Jun-18	18-Jun-18	FTI18169MSQTF	Outward RTGS Payment MT 102	2,650,000.00
			STATE DEPARTMENT FOR INTERIOR.CBK	
			DCC NAKURU	
			/REC/0020065318	
			A923414	
			20065318	



18-Jun-18	18-Jun-18	FT18169XVBRH	Outward RTGS Payment MT 102	20065317	300,000.00
			STATE DEPARTMENT FOR INTERIOR:CBK		
			DCC LAIKIPJA EAST		
			/REC/0020065317		
			A923408		



18-Jun-18	18-Jun-18	FT181696CSWX	Outward RTGS Payment MT 102	20065315	50,000.00
			STATE DEPARTMENT FOR INTERIOR, CBK		
			DCC KEIYO		
			/REC/0020065315		
			A956232		



18-Jun-18	18-Jun-18	FTI 8169GBTI8	Outward RTGS Payment MT 102	20065316	50,000.00
			STATE DEPARTMENT FOR INTERIOR,CBK		
			DCC NANDI CENTRAL		
			/REC/0020065316		
			A956230		

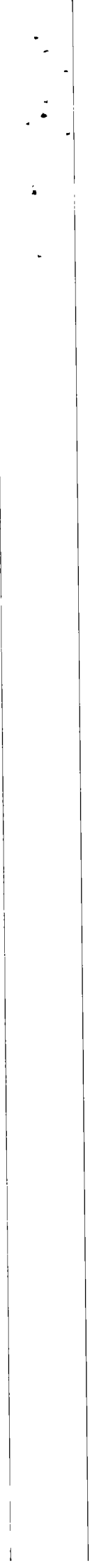

18-Jun-18	18-Jun-18	FT18169M3V7X	Outward RTGS Payment MT 102	20065321	200,000.00
			STATE DEPARTMENT FOR INTERIOR.CBK		
			DCC KERCHO		
			/REC/0020065321		
			A956238		



18-Jun-18	18-Jun-18	FT181690K YCY	Outward RTGS Payment MT 102	20065322	50,000.00
			STATE DEPARTMENT FOR INTERIOR:CBK		
			DCC KAKAMEGA CENTRAL		
			/REC/0020065322		
			A956231		

100

100

100

18-Jun-18	18-Jun-18	FT18169W/POR V	Outward RTGS Payment MT 102	20065323	100,000.00
			STATE DEPARTMENT FOR INTERIOR:CBK		
			DCC BUSIA		
			/REC/0020065323		
			A956235		

11. 11. 11.

*Cashier's
P/S process
28/6/18*

Approved

F.O 20 (Revised)

**REPUBLIC OF KENYA
PAYMENT VOUCHER
(VOTED PROVISION)**

3971081

Payee's Name and Address **P.S. STATE DEPARTMENT FOR INTERIOR,
IFMIS NO.422909**

Particulars	LPO/LS O No.	Invoice No.	Amount	
			Shs.	Cts.
BEING PAYMENT OF CASH RELEASED TO CC MURANGA FOR FAMILIES AFFECTED BY LANDSLIDE/RECENT RAINS IN KANGEMA SUBCOUNTY AS PER ATTACHED AUTHORIZATION			31,930,000	00

~~31,930,000~~ ~~00~~

Amount payable (in words)

Shillings **THIRTY ONE MILLION, NINE HUNDRED & THIRTY THOUSANDS ONLY** ~~cts NIL~~

Authority Reference No.

EXAMINATION	Internal Audit
Voucher Examined by _____	
Date <u>28 JUN 2018</u>	

V.B.C CERTIFICATE
I certify that the expenditure has been entered in the Vote Book and that adequate funds to cover it are available against the chargeable item as shown here below:
Approved Estimates/Allocation--

Item No..... KSh _____
 Less: Total expenditure plus commitments KSh _____
 Balance --- KSh _____
 Less: This ENTRY Vch. No. 28 JUN 2018 KSh _____
 Balance -- KSh _____
 Date:..... Signature: _____
Accountant i/c VBC

A.I.E HOLDER CERTIFICATE
I Certify that the expenditure detailed above has been incurred for the authorized purpose and should be charged to the item shown here below:
 Signature: _____
 Holder: _____
 Date: 28/6/18
 Designation of A.I.E: SCFO

AUTHORIZATION
I certify that the rate/price charged is/are according to regulation/contract, fair and reasonable, that the expenditure has been incurred on proper authority and should be charged as under. *Where appropriate a certificate overleaf has been completed.* I hereby AUTHORIZE *payment of the amount shown above* without any alteration.
 Signature: _____
 Accounting Officer/District Accountant*
 Date: 30/6/18

Vote	Head	Sub-head	Item				
R 1021	1021000101	0602019999	6750101				
A.I.E No.	Account No.	Dept. Vch. No.	Station	CASH BOOK		AMOUNT	
				Vch No.	Date	Sh.	Cts.
2017/2018	0.1021000101- 6750101		0101 CON 33	534	28/6/18	31,930,000	00

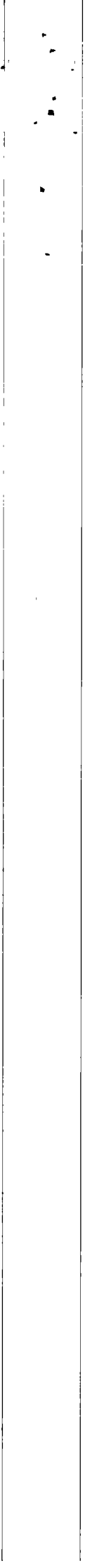

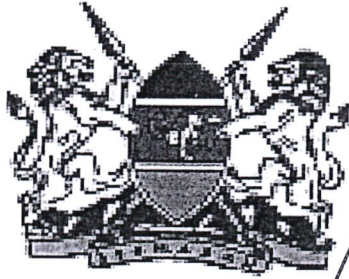

THE PRESIDENCY

MINISTRY OF INTERIOR AND CO-ORDINATION OF NATIONAL GOVERNMENT

Telephone: 060-322014, 322367
E-mail: dcckangema@gmail.com

The Deputy County Commissioner
Kangema Sub County
P.O. Box 199-10202
KANGEMA

When replying please quote
REF NO: CD.34/14 VOL.1/100

28th May, 2018

The County Commissioner
Murang'a County
P.O. Box 7-10200
MURANG'A

*IV
SCFO*

*pls approve per diem
for the caseworker, driver
and the two guards.
14/6/18.*

III

*pls impropst see
process.*

14/6/18

**RE: FAMILIES AFFECTED BY LANDSLIDES/RECENT RAINS IN
KANGEMA SUBCOUNTY**

Attached herewith please find a report on families affected by landslides as at 28th May, 2018 per location, for your further necessary action.

**AGNES K. SHADRACK
DEPUTY COUNTY COMMISSIONER
KANGEMA SUB COUNTY**

SCFO

*Approved payment of
31,950,000. Avail this
money to CC Murang'a*

*SAAG
process as an impropst
distribution to the affected
families by the CC Murang'a out
the County's fund balance.*

*All
SCFO*

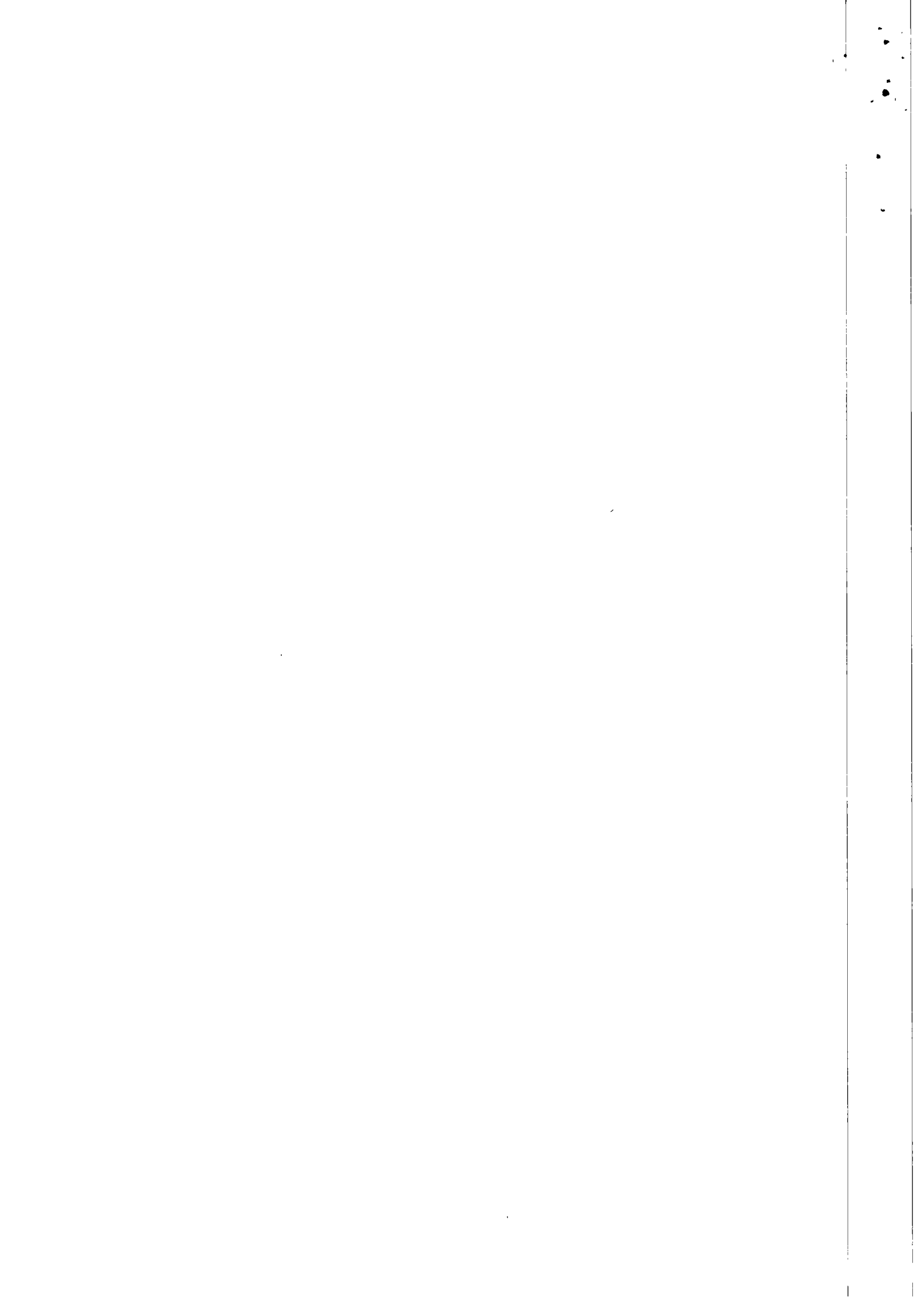

NAMES OF PEOPLE WHO HAVE BEEN AFFECTED BY LANDSLIDES

S/NO	NAME	LOCATION	PLOT OR LAND PARCEL NO.	REMARKS AND ESTIMATE VALUE	AMOUNT (KSHS)
KIAWAMBOGO					
1.	Peter Kamau Maragua		Loc 19/Kiawambogo/1971	20 Trees destroyed Value 50,000	2362421 50,000 PA
2.	Samuel Njogoo Kamau		Loc 19/Kiawambogo/2137	50 tea bushes destroyed Value 50,000	8583461 50,000 Kamau
3.	Benson Kihu Gakobo		Loc 19/Kiawambogo/548	Landslide destroyed trees Value 25,000	5916606 25,000 B. Kihu
4.	Joseph Peter Gakobo Kihu		Loc 19/Kiawambogo/548	Landslide destroyed trees Value 25,000	13808256 25,000 P. Gakobo
5.	Michael Thiong'o Nguku 3428001		Loc 19/Kiawambogo/2973	Cracks on piece of land	3670739 10 Michael Thiong'o
6.	Kamau Kariuki		Loc 19/Kiawambogo/1856	Semi-permanent house inhabitable due to deep cracks on the floor Value 200,000	25972161 200,000 3470789 Kariuki
7.	Joel Kabuki Mbuthia		Loc 19/Kiawambogo/1815	Mud slide occurred on piece of land	22550187 10,000 Mbuthia
8.	Agnes Wangui Kahungu		Loc 19/Kiawambogo/2777	Kitchen destroyed by floods Value 10,000	11749291 10,000 A. W. K.
9.	Joseph Kinyanjui Maina		Loc 19/Kiawambogo/3032	Cracks on piece of land	24436499 10 Maina
10.	James Njoroge Maina 13391386		Loc 19/Kiawambogo/2011	Cracks on piece of land	24436499 10 Maina
Subtotal Kshs.					360,000
ICHICHI					
1	Joseph Migwi Kariuki		Loc 9/Ichichi/418	House completely destroyed Value 100,000	25346886 100,000 Migwi
2	Henry Mwangi Maina		Loc 9/Ichichi/90	House completely destroyed Value 200,000	29573178 200,000 Maina
3	Damson Thuo Kimemia		Loc 9/Ichichi/43	Tea bushes destroyed Value 40,000	6864317 40,000 Kimemia
4	David Macharia Minyori		Loc 9/Ichichi/258	Tea bushes destroyed	11371160 200,000 Minyori

				Value 60,000	
5	Jecinta Wangechi Wambugu		Loc 9/Ichichi/1614	Cracks outside the house	3870051 10,000
6	Jackson Njuguna Thuo		Loc 9/Ichichi/42	Tea bushes destroyed Value 80,000	9823757 80,000
7	Tabitha Mugure Kanyanjua		Loc 9/Ichichi/13	Eucalyptus trees destroyed Value 150,000	150,000 250259
8	James Kagoto Mwangi		Loc 9/Ichichi/311	Tea bushes destroyed Value 10,000	10,000 13653173
9	Bernard Kariuki Mwangi		Loc 9/Ichichi/311	Tea bushes destroyed Value 100,000	100,000 21812244
10	Samuel Maina Mwangi		Loc 9/Ichichi/311	Tea bushes destroyed Value 100,000	100,000 9190366
11	Zacharia Churu Mbuthia		Loc 9/Ichichi/547	Trees destroyed Value 50,000	225370550,0
12	Peter Mumba Maina ASSISTANT CHIEF NIBU-UNI		Loc 9/Ichichi/35	Crops destroyed Value 20,000	14582199 20,000
13	Daniel Kuria Maina		Loc 9/Ichichi/616	Trees destroyed Value 50,000	1131306650,000
14	Francis Kariuki Mwangi		Loc 9/Ichichi/390	Tea bushes, trees and crops destroyed Value 200,000	200,000 0488459
15	Samuel Maina Manyara		Loc 9/Ichichi/388	Tea bushes, trees and crops destroyed Value 250,000	200,000 0445124
				Subtotal Kshs.	1,360,000
RWATHIA					
1	Winnie Muthoni Mwangi		Loc 19/Rwathia/420	2 Semi-permanent houses inhabitable due to deep cracks on the floor Value 800,000	300,000 11745513 WINNIE
2	Margaret Wangari Kimangu ESTATED N. NJUGU CHIEF RWATHIA		Loc 9/Rwathia/247	Semi-permanent house inhabitable due to deep cracks on the floor Value 800,000	300,000 3670215
3	Nancy Nyakinyua Muriithi		Loc 19/Rwathia/3076	Semi-permanent	200,000 22379618 NANCY

				house inhabitable due to deep cracks on the floor Value 500,000	
4	Bernard KagwathiKaara		Loc 19/Rwathia/3077	Semi-permanent house inhabitable due to deep cracks on the floor Value 800,000	200,000 3441350 Bawathi
5	AdrewGithiiKaara KA ESTHER N. NJUGU CHIEF RWATHIA.		Loc 19/Rwathia/3075	Semi-permanent house inhabitable due to deep cracks on the floor Value 700,000	200,000 3702144 7224892 Githii
6	RahabWaiyego Muthurimi		Loc 19/Rwathia/1378	Semi-permanent house inhabitable due to deep cracks on the floor Value 800,000	200,000 11272865 Rahab
7	Moses Kamau Kaara KA ESTHER N. NJUGU CHIEF RWATHIA.		Loc 19/Rwathia/3074	Semi-permanent house inhabitable due to deep cracks on the floor Value 800,000	200,000 3702144 1416525 Moses
8	John Kai Kariuki		Loc 19/Rwathia/240	Permanent house inhabitable due to deep cracks on the floor Value 2.5M	400,000 0021281 John
9	JoseckMainaGacheru KA ESTHER N. NJUGU CHIEF RWATHIA.			Permanent house inhabitable due to deep cracks on the floor and walls, septic tank sunken Value 5.5M	400,000 3687719 MNG
10	Helina WangariKamau		Loc 19/Rwathia/3158	Semi-permanent house inhabitable due to deep cracks on the floor Value 700,000	206,600 3588759 H.W.K

11	Patrick WaiganjoGakori		Loc 19/Rwathia/2216	Semi-permanent house inhabitable due to deep cracks on the floor Value 800,000	200,000 3687812
12	Paul WaweruGakori ESTHER N. NJUGU CHIEF RWATHIA.		Loc 19/Rwathia/2217	Semi-permanenthouse inhabitable due to deep cracks on the floor Value 800,000	200,000
13	MwangiGacheru		Loc 19Rwathia/1786	2 Semi-permanent houses inhabitable due to deep cracks on the floor Value 1M	200,000 3681179
14	Simon NyingiMwangi ESTHER N. NJUGU CHIEF RWATHIA.		Loc 19/Rwathia/1042	2 Semi-permanent houses inhabitable due to deep cracks on the floor Value 800,000	200,000 10452655
15	Stephen Gatuiramwangi ESTHER N. NJUGU CHIEF RWATHIA.		Loc 19/Rwathia/1042	2 Semi-permanent houses inhabitable due to deep cracks on the floor Value 800,000	200,000 12989761
16	Wilson MukunaKamau		Loc 19/Kiawambogo/901	Permanent house sunk Value 3M	400,000 1084044
17	Paul Nyamu Gakuru ESTHER N. NJUGU CHIEF RWATHIA.		Loc 19/Kiawambogo/1571	Semi-permanent house inhabitable due to deep cracks on the floor Value 300,000	200,000 11509701
18	KamauIrumbi ESTHER N. NJUGU CHIEF RWATHIA.		Loc 19/Kiawambogo/39	2 Semi-permanent houses inhabitable due to deep cracks on the floor Value 800,000	200,000 6878871
19	EphantusIrungu Hiram ESTHER N. NJUGU CHIEF RWATHIA.		Loc	Semi-	200,000 25386973

		19/Kiawambogo/2856	permanent house inhabitable due to deep cracks on the floor Value 800,000	
20	Hiram Kuria Kibara	Loc 19/Kiawambogo/2856	Permanent house totally destroyed Value 3M	400,000 1416523 <i>[Signature]</i>
21	Jeremiah Gathogo/Kuria ESTHER N. NJUGU CHIEF RWATHIA	Loc 19/Kiawambogo/52	Permanent house totally destroyed Value 3M	300,000 
22	Peter KamauGakuru	Loc 19/Kiawambogo/1571	Semi-permanent house inhabitable due to deep cracks on the floor Value 320,000	200,000 8582349 <i>[Signature]</i>
23	Kariuki Maina George ESTHER N. NJUGU CHIEF RWATHIA	Loc 19/Kiawambogo/	Semi-permanent house inhabitable due to deep cracks on the floor Value 180,000	180,000 1167504/ 7236027/ <i>[Signature]</i>
24	EphantusGacira	Loc 19/Rwathia/547	Permanent house totally destroyed Value 2.5 M	400,000 3589823 <i>[Signature]</i>
25	John MainaMahita	Loc 19/Rwathia/567	2 Semi-permanent houses inhabitable due to deep cracks on the floor Value 800,000	200,000 1192268 <i>[Signature]</i>
26	KinyuaNjagi PAUL K. Mwangi SAA A/CHIEF <i>[Signature]</i>	Loc 19/Rwathia/751	Semi-permanent house inhabitable due to deep cracks on the floor Value 400,000	200,000 12994961 SW
27	Joyce Muthoni <i>[Signature]</i>	Loc 19/Rwathia/748	2 Semi-permanent houses inhabitable due to deep cracks on the floor Value 800,000	200,000 3588877 <i>[Signature]</i>
28	James Kimathi	Loc 19/Rwathia/748	Semi- 2222	6279 200,000 <i>[Signature]</i>

				Permanent house inhabitable due to deep cracks on the floor Value 400,000	
29	Gregory Ndua Waiganjo		Loc 19/Rwathia/2216	Semi-permanent house inhabitable due to deep cracks on the floor Value 400,000	200,000 23006830 <i>[Signature]</i>
30	Samuel Njugu Muthurimi		Loc 19/Rwathia 1378	Semi-permanent house inhabitable due to deep cracks on the floor Value 800,000	200,000 11272860 Muthurimi
Subtotal Kshs.					7,386,6
KANYENYAINI					
1	Patrick John Irungu Waweru		Loc 9/Kanyenyaini/2120	Semi-permanent house inhabitable due to deep cracks on the floor Value 120,000	120,000 8482649 <i>[Signature]</i>
2	Joseph Iregi Waweru		Loc 9/Kanyenyaini/2119	Semi-permanent house inhabitable due to deep cracks on the floor Value 15,000	15,000 10786158 JOSEPH
3	Jeremiah Wachu Waweru		Loc 9/Kanyenyaini/2118	Permanent house with cracks on the floor Value 20,000	20,000 1417044 <i>[Signature]</i>
4	Esther Njoki Mwangi <i>JANUZ KAMAU MACITARIA S.M. ASST. CHIEF</i>		Loc 9/Kanyenyaini/2454	Permanent house totally destroyed Value 3.5 M	400,000 1417515 <i>[Signature]</i>
5	John Kamau Kiberu		Loc 9/Kanyenyaini/2455	Semi-permanent house totally destroyed Value 100,000	100,000 3590883 <i>[Signature]</i>
6	John Njuguna Kiberu		Loc 9/Kanyenyaini/2457	Semi-permanent house inhabitable due to deep cracks on the floor, kitchen totally destroyed Value 120,000	120,000 1417515 <i>[Signature]</i>

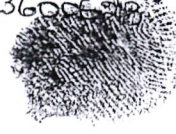
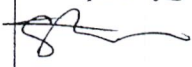
7	Michael Mwangi Mugo		Loc 9/Kanyenyaini/759	Semi-permanent house inhabitable due to deep cracks on the floor Value 80,000	80,000 1417947 Michael
8	Dafson Mwangi Wangari		Loc 9/Kanyenyaini/110	Semi-permanent house with deep cracks on the floor Value 35,000	35,000 22135638 ///Hoyu
9	Joseph Mwangi Mugo DANIEL KAMAU MACHARIA ENR. ASST-CHIEF		Loc 9/Kanyenyaini/	Semi-permanent house totally destroyed plus stone wall fence Value 200,000	200,000 12761195 Aler
10	Nelius Wangari Maina		Loc 9/Kanyenyaini/733	Semi-permanent house inhabitable due to deep cracks on the floor plus latrine sunk Value 150,000	150,000 3600230 
11	Luka Gatuguta Mitemo		Loc 9/Kanyenyaini/733	Semi-permanent house inhabitable due to deep cracks on the floor and the toilet sunk Value 40,000	40,000 36005810 
12	Simon Gathiari Gachugu		Loc 9/Kanyenyaini/792	Permanent house totally destroyed Value 1.7M	350,000 11384571 11003100 MARANDA
13	John Wanjama Gachugu		Loc 9/Kanyenyaini/792	Permanent house totally destroyed Value 1.3M	350,000 10167163 John Wanjama
14	Stephen Irungu Gachugu		Loc 9/Kanyenyaini/792	Permanent house totally destroyed Value 1.4M	300,000 719904 116120 Stephen
15	Simon Mwangi Mung'ura DANIEL KAMAU MACHARIA ENR. ASST-CHIEF		Loc 9/Kanyenyaini/133	Semi-permanent house with cracks on the floor Value 30,000	30,000 3600767 Simon
16	Daniel Mbuthia Maina		Loc 9/Kanyenyaini/132	Semi-permanent house inhabitable due to deep cracks on the floor and the toilet sunk Value 30,000	30,000 11251714 28900951 

17	Douglas Mwangi Muragu		Loc 9/Kanyenyaini/2642	40 Coffee plantation and 4 trees destroyed by landslide Value 20,000	3579511 Douglas Mwangi
18	Danson Kabugi Muragu DANIEL KAMAU MACHARIA SNR. ASST/CHIEF		Loc 9/Kanyenyaini/2641	40 Coffee bushes and 4 trees destroyed by landslide Value 20,000	20,000 Douglas Mwangi 3579511
19	Joseph Gachugu Muragu DANIEL KAMAU SNR. ASST/CHIEF		Loc 9/Kanyenyaini/2639	40 Coffee bushes and 4 trees destroyed by landslide Value 20,000	20,000 Douglas Mwangi 3579511
20	Mary Waiyego Thuo		Loc 9/Kanyenyaini/764	10 coffee bushes plus two trees destroyed Value 10,000	10,000 [Blacked out]
21	John Macharia Maina		Loc 9/Kanyenyaini/2293	Semi-permanent house inhabitable due to deep cracks on the floor and the toilet sunk Value 30,000	30,000 0360687 John
22	Stanley Waweru Kamau		Loc 9/Kanyenyaini/2293	50 tea bushes destroyed by earth movements Value 10,000	10,000 7199716 Stanley Kamau
23	Beth Gathoni Kamau DANIEL KAMAU SNR. ASST/CHIEF		Loc 9/Kanyenyaini/2294	50 tea bushes destroyed by earth movements Value 10,000	10,000 7199716 Beth Kamau
24	Joseph Njuguna Kamau		Loc 9/Kanyenyaini/2250	50 tea bushes destroyed by earth movements Value 10,000	10,000 3580382 JOSEPH
25	John Njuguna Mwangi		Loc 9/Kanyenyaini/2252	Semi-permanent house inhabitable due to deep cracks on the floor Value 20,000	20,000 10620186 John
26	Stephen Mwangi Maina		Loc 9/Kanyenyaini/2652	Semi-permanent house inhabitable due to deep cracks on the floor Value 30,000	30,000 147383 Stephen
27	Julius Gachugu Maina		Loc 9/Kanyenyaini/1941	Semi-permanent house	20,000 32923887

				inhabitable due to deep cracks on the floor Value 20,000	32983887 Thangi
28	Joseph Muthoga Kimani		Loc 9/Kanyenyaini/1939	Semi-permanent house partially sunk Value 50,000	1804544 50,000 Gual
29	Lawrence Mbuchi Kimani			A permanent and a semi-permanent house totally destroyed after a crack developed on the floors Value 800,000	200,000 0441895 Hiri
30	Simon Mwangi Wangari		Loc 9/Kanyenyaini/1902	Semi-permanent house inhabitable due to deep cracks on the floor Value 40,000	40,000 7167245 Guey Mwangi
31	David Kabugi Gitonga		Loc 9/Kanyenyaini/750	Semi-permanent house inhabitable due to deep cracks on the floor Value 20,000	20,000 11748991 Geyo
32	John Kihia Thairu		Loc 9/Kanyenyaini/670	3 Semi-permanent houses totally destroyed Value 950,000	200,000 1880864 Thairu
33	Gidraph Kimani Kiragu DANIEL KAMAU MACHARIA		Loc 9/Kanyenyaini/716	Semi-permanent house partially sunk Value 120,000	120,000 3590520 Mumman
34	Charity Waiyego Kariuki		Loc 9/Kanyenyaini/670	Semi-permanent house inhabitable due to deep cracks on the floor Value 70,000	70,000 1387824 Charity W. Kariuki
35	Wanjeri Thairu DANIEL KAMAU MACHARIA SARAH ALIYEH		Loc 9/Kanyenyaini/670	Semi-permanent house inhabitable due to deep cracks on the floor Value 30,000	30,000 3590576 1880864 Thairu
36	Florence Wanjiru Mwangi		Loc 9/Kanyenyaini/625	100 tea bushes destroyed by earth movements Value 30,000	30,000 7339471
37	Mercy Njeri Gitau		Loc 9/Kanyenyaini/1657	50 tea bushes	15,000 12663807 Gitau

				destroyed by earth movements Value 15,000	
38	Stephen Thuita Mugo DANIEL KAMAU MACHARIA SND. AICHER		Loc 9/Kanyenyaini/653	100 tea bushes destroyed by earth movements Value 30,000	283712 ^{30,000} 3
39	Philies Wanjeri Kimani DANIEL KAMAU MACHARIA SND. AICHER		Loc 9/Kanyenyaini/1929	Semi-permanent house inhabitable due to deep cracks on the floor Value 30,000	3603458 ^{30,000} 3238641
40	Samuel Irungu Kamau DANIEL K. MACHARIA SND. AICHER		Loc 9/Kanyenyaini/1927	50 tea bushes, 2 trees destroyed Value 20,000	365458 ^{20,000} 3601955
41	Edward Munene Kangere		Loc 9/Kanyenyaini/1960	Semi-permanent house inhabitable due to deep cracks on the floor Value 20,000	14403275 ^{20,000}
42	Mercy Muthoni Mukenga		Loc 9/Kanyenyaini/2103	Semi-permanent house totally destroyed Value 60,000	1818467 ^{60,000}
43	Stephen Macharia Maina		Loc 9/Kanyenyaini/1619	120 tea bushes, 4 trees destroyed Value 40,000	32983887 ^{40,000}
44	Susan Nyambura Mwangi			Semi-permanent house inhabitable due to deep cracks on the floor Value 20,000	26149826 ^{20,000} Susan
45	Mugo Kimani DANIEL KAMAU MACHARIA SND. AICHER		Loc 9/Kanyenyaini/2520	Semi-permanent house inhabitable due to deep cracks on the floor Value 20,000	36871921 ^{20,000} 7283747
46	George Wairigu Maina DANIEL KAMAU SND. AICHER			100 tea bushes destroyed Value 30,000	0727176 ^{30,000}
47	Philip Mugo Maina		Loc 9/Kanyenyaini/104	Semi-permanent house inhabitable due to deep cracks on the floor Value 40,000	4916457 ^{40,000} Rugo
48	David Mwangi Kamau		Loc 9/Kanyenyaini/1167	Semi-permanent house inhabitable due	13460090 ^{50,000} DKM

				to deep cracks on the floor Value 50,000	
49	Mugo Githaiga		Loc 9/Kanyenyaini/889	400 tea bushes carried away by landslide leaving a bare rock Value 600,000	200,000 13278341
50	Paul Kamau Muragu PAUL KAMAU M. SNR. A/CHIEF			300 tea bushes carried away by landslide leaving a bare rock Value 450,000	200,000 3600179
51	John Gichaya Gateru		Loc 9/Kanyenyaini/959	Semi-permanent house inhabitable due to deep cracks on the floor Value 30,000	30,000 10786145
52	Jonah Ndumu Gateru		Loc 9/Kanyenyaini/959	Semi-permanent house inhabitable due to deep cracks on the floor Value 20,000	20,000 1265338
53	Kiarie Irungu		Loc 9/Kanyenyaini/1542	Semi-permanent house inhabitable due to deep cracks on the floor Value 15,000	15,000 23498462
54	Joseph Mwangi Gachie		Loc 9/Kanyenyaini/2658	50 tea bushes destroyed Value 15,000	15,000 1872093
55	Daniel Kamau Macharia		Loc 9/Kanyenyaini/2667	100 tea bushes destroyed Value 30,000	30,000 9947336
56	John Kamau Thuku		Loc 9/Kanyenyaini/265	Deep cracks on his piece of land Value 120,000	120,000 3601023
57	Onesmus Wango Kiburu		Loc 9/Kanyenyaini/954	Semi-permanent house leaking water from underneath Value 10,000	10,000 10452688
58	Eliud Njoroge Gachiri		Loc 9/Kanyenyaini/900	3 trees carried away by landslide Value 20,000	20,000 6484469
59	Joseph Kamau Kairu		Loc 9/Kanyenyaini/2776	200 tea bushes destroyed Value 20,000	20,000 0454870
60	Danson Gachira Kairu		Loc 9/Kanyenyaini/2777	200 tea bushes	25,000 3601434

				destroyed Value 25,000	
61	Mary Wanjiku Kanja		Loc 9/Kanyenyaini/2778	Semi-permanent house leaking water from underneath totally destroying the floor, and 120 tea bushes destroyed Value 213,000	200,000 3600500 may
62	Patrick Kariba K.		Loc 9/Kanyenyaini/1143	Cracks on his piece of land causing water pipes to burst on his piece of land causing a land slide Value 150,000	150,000 1887147 1830919 Kariba
63	Simon Irungu Macharia			Semi-permanent house totally destroyed Value 180,000	180,000 1299095/1104003 1400
64	Karaba Ngungu		Loc 9/Kanyenyaini/1679	100 tea bushes destroyed, house has cracks on the walls and floor Value 30,000	30,000 3600134
65	Grace Ngonyo Kanyingi		Loc 9/Kanyenyaini/2763	Permanent house partially destroyed and 300 tea bushes carried away Value 1.83 M	330,000 1386354 Grace
66	Mwangi Kamau		Loc 9/Kanyenyaini/206	Deep cracks in his piece of land and 10 trees carried away by landslide Value 170,000	170,000 641913 Pui
67	Kimani Kanyi		Loc 9/Kanyenyaini/1571	Deep cracks in his piece of land and 10 trees carried away by landslide Value 138,000	138,000 3600122 Kimani
68	John K. Maina Mwangi		Loc 9/Kanyenyaini/570	250 tea bushes destroyed by earth sinking Value 25,000	25,000 3702238
69	Margaret W. Macharia		Loc 9/Kanyenyaini/1563	Deep cracks in his piece of land	200,000 3601443 Margaret

				and 200 tea bushes carried away by landslide, house also destroyed Value 590,000	
70	NaftalyNgeruMacharia		Loc 9/Kanyenyaini/1563	Semi-permanent house sunk Value 300,000	200,000 24022464
71	Julius KunguKamau <i>[Signature]</i>		Loc 9/Kanyenyaini/1167	Semi-permanent house sunk Value 300,000	200,000 24867338 2288336
72	Beatrice WanjiruMwangi		Loc 9/Kanyenyaini/2973	700 tea bushes destroyed Value 250,000	200,000 V. M. W.
73	Peter MachariaMwangi		Loc 9/Kanyenyaini/298	Semi-permanent house inhabitable due to deep cracks on the floor Value 200,000	200,000 350130
74	Mary Mwendemacharia		Loc 9/Kanyenyaini/371	Semi-permanent house inhabitable due to deep cracks on the floor Value 150,000	150,000 11011324
75	James Thiongo Macharia		Loc 9/Kanyenyaini/979	Semi-permanent house inhabitable due to deep cracks on the floor Value 300,000	200,000 0360019 <i>[Signature]</i>
76	John MbakiGithondeki		Loc 9/Kanyenyaini/492	500 tea bushes destroyed and Semi-permanent house inhabitable due to deep cracks on the floor Value 350,000	200,000 3570483
77	SospeterNgahuWanyeki		Loc 9/Kanyenyaini/369	Semi-permanent house inhabitable due to deep cracks on the floor Value 150,000	150,000 3601323 <i>[Signature]</i>
78	Duncan MachariaKiberu		Loc 9/Kanyenyaini/2452	Semi-permanent house inhabitable due to deep cracks on the floor Value 60,000	60,000 3603171 <i>[Signature]</i>
79	Thomas GachuguKibui <i>DANIEL K. MACHARIA AND A. ETIOT</i>		Loc 9/Kanyenyaini/892	Semi-permanent	20,000 127203 <i>[Signature]</i>





				house inhabitable due to deep cracks on the floor and water leaking from underneath Value 20,000	
80	Eliud Macharia Kihia <i>DANIEL K. MACHARIA</i> <i>SWR A/CHEF</i>		Loc 9/Kanyenyaini/879	Semi-permanent house inhabitable due to deep cracks on the floor Value 30,000	30,000 <i>05274574</i> <i>Roger</i>
81	Nelius Waiyego Mwangi			Semi-permanent house inhabitable due to deep cracks on the floor Value 40,000	40,000 <i>3600133</i> <i>Nelias</i>
Subtotal Kshs.					7,453,00
KIHOYA					
1	Stephen Ndugi Mwaniki		Loc 19/Rwathia/1171	Cow shed and eucalyptus trees affected Value 80,000	80,000 <i>3929126</i> <i>Mwambi</i>
2	Grace Wambui Macharia		Loc 19/Rwathia/241	Permanent house developed cracks Value 20,000	20,000 <i>8022072</i> <i>Grace</i>
3	Julius Wamutitu Githiomi		Loc 19/Rwathia/1050	Semi-permanent house destroyed due to deep cracks on the floor Value 20,000	20,000 <i>10848242</i> <i>Julius</i>
4	Nefat Njuguna Kanyi <i>Mwambi</i> <i>3929126</i> <i>MSR. CHOF</i>		Loc 19 Rwathia/1053	Semi-permanent house inhabitable due to deep cracks on the floor Value 15,000	15,000 <i>21845549</i> <i>L...</i>
5	Gitahi Gathuku <i>Mwambi</i> <i>3929126</i>		Loc 19 Rwathia/1006	Wattle trees destroyed Value 3,000	3,000 <i>0917625</i> <i>Joseph</i>
6	Titus Kariki Kapuru <i>Mwambi</i> <i>3929126</i>		Loc 19 Rwathia/621	Semi-permanent house inhabitable due to deep cracks on the floor	15,000 <i>3558921</i> <i>Kariki</i>

				Value 15,000	
7	Jonnah Mwangi Kahuhi <i>Mwambi Njiru. Utira.</i>		Loc 19 Rwathia/1963	Food crops destroyed Value 5000	11001424 5,000 <i>[Signature]</i>
8	Elizabeth Wangui Mwangi		Loc 19 Rwathia/93	Semi-permanent house inhabitable due to deep cracks on the floor Value 15,000	15,000 7570878 <i>[Signature]</i>
9	Kanyi Githioni <i>James G. Kagunya</i>		Loc 19/Rwathia/1050	Kitchen destroyed Value 20,000	20,000 3703004 10848242 <i>[Signature]</i>
10	Alice Nyambura Ngari		Loc 19/Rwathia /93	Kitchen and poultry house destroyed Value 15,000	15,000 3703004 10848242 5916846 Alice
11	Peter Munga Kigwiri <i>[Signature]</i>		Loc 19/Rwathia/97	Semi-permanent house inhabitable due to deep cracks on the floor Value 25,000	25,000 1804761 <i>[Signature]</i>
12	James Muraguri Kigwiri <i>[Signature]</i>		Loc 19/Rwathia/96	Semi-permanent house sunk due to deep cracks on the floor Value 150,000	150,000 3584854 <i>[Signature]</i>
13	Daniel Kamau Kigwiri <i>[Signature]</i>		Loc 19/Rwathia/93	Semi-permanent house sunk due to deep cracks on the floor Value 150,000	150,000 16115793 Joyce Karuri
14	Stanley Nyota Kagwiri <i>[Signature]</i>		Loc 19/Rwathia/93	Semi-permanent house destroyed due to deep cracks on the floor Value 300,000	200,000 Joyce Karuri 16115793
15	Esther Wairimu Kagwanja		Loc 19/Rwathia/72	Semi-permanent house destroyed due to deep cracks on the floor Value 300,000	200,000 8612971 Wairimu
16	Julius Gikonyo Karuku		Loc 19/Rwathia/80	Permanent pit latrine destroyed but	2,000 13431678 <i>[Signature]</i>

				repairable Value 2000	
17	James Kaguyu Githure		Loc 19/Rwathia/1745	Kitchen destroyed Value 150,000	25383801 150,000 150,000
18	Paul Gathanu Githure		Loc 19/Rwathia/1746	20 Tea bushes destroyed Value 600	5908117 600 Paul Gathanu
19	Charles Waithaka Njuguna M.W.W		Loc 19/Rwathia/904	100 Tea bushes destroyed Value 6000	93031440 6,000 6,000
20	Mary Njoki Kimunyu		Loc 19/Rwathia/1351	70 Tea bushes destroyed Value 4200	13653195 4,200 MARY NJOKI
21	Paul Waithaka Kuria M.W.W		Loc 19/Rwathia/1349	80 Tea bushes destroyed Value 4800	10608557 4,800 Wanda
22	Gichane Kimunyu James Githui K		Loc 19/Rwathia/1351	150 Tea bushes destroyed plus 6 trees Value 9400	590 9,400
23	Macharia Waithaka		Loc 19/Rwathia/3046	75 Tea bushes destroyed, 5 trees and food crops Value 600	5905130 600
24	Grace Muringi Gachau M.W.W		Loc 19/Rwathia/887	50 Tea bushes destroyed Value 3000	5942157 3,000 3,000
25	Naftary Garabu Gachau M.W.W		Loc 19/Rwathia/887	45 Tea bushes destroyed Value 2700	21230896 2,700 Uwainju
26	Reubon Waithaka M.W.W WAMBERU		Loc 19/Rwathia/877	Napier grass and food crops destroyed Value 2500	5939476 2,500 Raha Njoki
27	James Kariuki Rahab		Loc 19/Rwathia/877	Napier grass and food crops destroyed Value 1000	11106942 1,000 1,000
28	Geoffrey Waiini M.W.W		Loc 19/Rwathia/1994	Napier grass and food crops destroyed Value 3000	13654545 3,000 EA
29	Njuguna Kahuko M.W.W		Loc 19/Rwathia/1931	Semi- permanent house destroyed due to deep cracks on the floor Value 150,000	36878611 150,000 11371149 Grace
30	Charles Waithaka Kahuko M.W.W		Loc 19/Rwathia/1931	Semi- permanent house destroyed	8482471 105,000 Charles Kahuko

				due to deep cracks on the floor Value 105,000	
31	Jane Waithera Gituhi <i>mm</i>		Loc 19/Rwathia/3232	Semi-permanent house destroyed due to deep cracks on the floor-repairable Value 20,000	20,000 7236027 <i>John</i>
32	Hannah Wanjiru Njure		Loc 19/Rwathia/3105	Semi-permanent house destroyed due to deep cracks on the floor-repairable Value 25,000	25,000 9373550 
33	Muchiri Wahome <i>mm</i>		Loc 19/Rwathia/2357	Semi-permanent house destroyed due to deep cracks on the floor-repairable Value 10,000	10,000 11371230 <i>MAT</i>
34	Lucy Kaheti Irungu Peter Muna Wacuta Asst-Chief <i>SA</i>		Loc 19/Kiawambogo/1009	Semi-permanent house destroyed due to deep cracks on the floor-repairable Value 15,000	15,000 467341K <i>John</i>
35	Julius Gakungi Gathara <i>SA</i> Asst-Chief P-M Wacuta		Loc 19/Kiawambogo/1009	Semi-permanent house destroyed due to deep cracks on the floor-repairable Value 30,000	30,000 4673411 <i>John</i>
36	Jane Muthoni Gathara <i>SA</i> Peter M. Wacuta Asst-Chief		Loc 19/Kiawambogo/1009	Semi-permanent house destroyed due to deep cracks on the floor-repairable Value 20,000	20,000 4673411 <i>John</i>
37	Samuel Kahuro Gathuku		Loc 19/Kiawambogo/	Arrow roots destroyed Value 5000	5,000 8688627 <i>John</i>
38	Kezia Wairimu Wanjohi		Loc 19/Kiawambogo1017	Semi-permanent house destroyed due to deep	80,000 22012011 <i>Kesia</i>

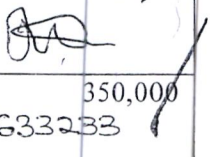

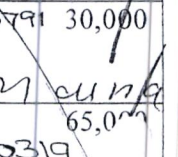

				cracks on the floor-repairable Value 80,000	
39	Jane Ngendo Wanjohi		Loc 19/Kiawambogo/2288	Semi-permanent house destroyed due to deep cracks on the floor-repairable Value 30,000	191098 30,000 
40	James Maina Wanjohi Chief Asst-Chief Nyagatufu SL Peter M. Wachuka		Loc 19/Kiawambogo/2288	A permanent and Semi-permanent house destroyed due to deep cracks on the floor-repairable Value 170,000	1191098 170,000 
41	James Wanjema Kanyau Chief Asst-Chief		Loc 19/Kiawambogo/641	Maize crops and Napier grass destroyed Value 50,000	7224989 50,000 
42	Janeffer Wanjiru Kanyau		Loc 19/Kiawambogo/641	Permanent house completely destroyed Value 1.5 M	8633233 350,000 
43	Luka Kuria Chief Asst-Chief		Loc 19/Kiawambogo/657	110 tea bushes swept away Value 6600	5905492 6,600 
44	Antony Maina Ndungu		Loc 19/Kiawambogo/1357	500 tea bushes destroyed Value 40,000	7570791 40,000 Maina
45	Gichure Ndungu Chief Asst-Chief		Loc 19/Kiawambogo/1357	Permanent house repair Value 30,000	7570791 30,000 Maina
46	Peter Maina Gachengo Chief Asst-Chief		Loc 19/Kiawambogo/1226	50 tea bushes and eucalyptus trees swept away Value 65000	11510319 65,000 James
47	Julia Wachuka Mutuike		Loc 19/Kiawambogo/777	Semi-permanent house destroyed due to deep cracks on the floor-repairable Value 90,000	5917290 90,000 Julia IG
48	Joseph Kamau Wanyumba		Loc 19/Kiawambogo/832	Napier grass destroyed Value 2000	1125492 2,000 Joseph
49	Elijah Wachua Machua Chief Asst-Chief		Loc 19/Kiawambogo/678	Arrow roots destroyed Value 2000	26230451 2,000 Elijah

50	Samuel Mwangi Iregi		Loc 19/Kiawambogo/1943	Semi- permanent house destroyed due to deep cracks on the floor-repairable Value 90,000	90,000 5905181 5905181
51	Kamau Kanyau		Loc 19/Kiawambogo/641	Maize crops destroyed Value 3000	3,000 3793469 Kamau
52	Stanley Karanja Nderi Asst. Chief		Loc 19/Kiawambogo/1066	Napier grass destroyed Value 2000	2000 5916180 212132
53	Jeremiah Mugambi Kimani		Loc 19/Kiawambogo/	Semi- permanent house destroyed due to deep cracks on the floor-repairable Value 20,000	20,000 5916180 5916180
54	Sarah Wangari Muiiru		Loc 19/Kiawambogo/	Eucalyptus trees destroyed Value 20,000	20,000 3065198 inj
55	Gitahi Waithaka Asst. Chief		Loc 19/Kiawambogo/	Semi- permanent pit latrine Value 18000	18,000 3581617
56	Muiga Muthiga Asst. Chief		Loc 19/Kiawambogo/	Trees Value 5000	5,000 21630712 21630712
Subtotals Kshs.					2,646,000
IYEGO					
1	James Mwangi Kuria		Loc 12/SubLoc 4/1635	60 coffee bushes	500 0314446 James
2	Nelson Maina Kariuki		Loc 12/SubLoc 4/1103	50 coffee bushes	500 0187919 Nelson
3	Elizaphan Kamau Chege		Loc 12/SubLoc 4/690	Food crops destroyed Value 5000	5,000 3591994 Nelson
4	Stephen Irungu Chege		Loc 12/SubLoc 4/690	Food crops destroyed Value 5000	5,000 1198847 Photocopy
5	Muthoni Muriu		Loc 12/SubLoc 4/11	Food crops destroyed Value 10,000	10,000 0786768 Muthoni
Subtotal Kshs.					20,000
MURINGAINI					
1	Leah Wangui Maina		Loc 12/SubLoc 5/2561	Semi- permanent house sunk due	200,000 1386

				to deep cracks on the walls and floor Value 270,000	
2	Wilson Njoroge Maina		Loc 12/SubLoc 5/2561	Semi-permanent house sunk due to deep cracks on the walls and floor Value 350,000	200,000 5783240 Njoroge
3	Elijah Kirugu Maina		Loc 12/SubLoc 5/2561	Permanent house totally destroyed Value 1.3 M	300,000 13871021 Maina
4	Winnie Njoki Mwaniki		Loc 12/SubLoc 5/2562	Semi-permanent house sunk due to deep cracks on the walls and floor Value 250,000	200,000 1386781 Winnie Njoki
5	Elijah Kirugu Mwaniki		Loc 12/SubLoc 5/2562	Semi-permanent house sunk due to deep cracks on the walls and floor Value 250,000	200,000 23293042 E.K.M.
6	Joel Waweru Kinuthia		Loc 12/SubLoc 5/1114	Semi-permanent house sunk due to deep cracks on the walls and floor Value 250,000	200,000 7916253 Joel
7	Julius Macharia Kinuthia		Loc 12/SubLoc 5/1113	600 Tea bushes destroyed worth 900	1386780 Kinuthia
8	Peter Kahari Macharia		Loc 12/SubLoc 5/1113	2 Semi-permanent houses sunk due to deep cracks on the walls and floor Value 360,000	200,000 13431597 50
9	Simon Irungu Macharia		Loc 12/SubLoc 5/1113	2 Semi-permanent houses sunk due to deep cracks on the walls and floor Value 460,000	200,000 3590627 Macharia



10	Misheck Njuguna Macharia		Loc 12/SubLoc 5/1113	Semi-permanent house sunk due to deep cracks on the walls and floor Value 260,000	200,000 1015867 80 Amund
11	Julius Ndonga Waithaka		Loc 12/SubLoc 5/2169	Semi-permanent house sunk due to deep cracks on the walls and floor Value 410,000	200,000 9949662 Rosemary
12	Paul Karemeri Macharia		Loc 12/SubLoc 5/2398	Permanent house inhabitable due to deep cracks on the walls and floor Value 1.6 M	300,000 0256948 Wambui
13	Mary Wacuka		Loc 12/SubLoc 5/2821	Permanent house with minor cracks on walls and floor Value 20,000	20,000 1417034 Mary.
14	Charity Wanjeri		Loc 12/SubLoc 5/743	Semi-permanent house inhabitable due to deep cracks on the floor Value 20,000	20,000 16074359 C.W
16	Moses Kiama Nyota		Loc 12/SubLoc 5/2164	Semi-permanent house inhabitable due to deep cracks on the walls and floor Value 400,000	200,000 3590989 Wambui
17	George Nyota Kiama		Loc 12/SubLoc 5/2164	Semi-permanent house inhabitable due to deep cracks on the walls and floor Value 400,000	200,000 8783456 George Nyota
18	Jerusha Njoki Maina		Loc 12/SubLoc 5/54	Permanent house inhabitable due to deep cracks on the walls and	350,000 110917235 Jerusha Njoki Maina

				floor Value 1.6 M	
20	Stephen Kinuthia		Loc 12/SubLoc 5/649	Semi-permanent house inhabitable due to deep cracks on the floor Value 500,000	200,000 3580852 Kinuthia
21	Oscar Waithaka Waita		Loc 12/SubLoc 5/2634	Semi-permanent house sunk due to deep cracks on the walls and floor Value 400,000	200,000 12761135 Waita
22	David Karunda Kihia		Loc 12/SubLoc 5/159	600 Tea bushes destroyed by landslide worth 9000	9,000 1240484 NANCIA
23	James Mwangi Kiguu		Loc 12/SubLoc 5/2495	Semi-permanent house destroyed by landslide 150,000	150,000 1387516 JMK
24	John Monye Mwangi		Loc 12/SubLoc 5/2495	Semi-permanent house carried away by floods 250,000	200,000 24652483 MAYE
25	Simon Ngunjiri Mwangi		Loc 12/SubLoc 5/2495	Semi-permanent house destroyed by landslide 40,000	40,000 22380148 SAMUEL
26	Paul Kamau Mwangi		Loc 12/SubLoc 5/2495	2 Semi-permanent houses sunk due to deep cracks on the walls and floor Value 40,000	40,000 33509306 PA
27	Virginia Wanjiru Kabiru		Loc 12/SubLoc 5/2494	Semi-permanent house destroyed by landslide 280,000	200,000 8334852 V. WANJIRU
28	Bernard Maina Kabiru		Loc 12 SubLoc 5/2494	Semi-permanent house destroyed by landslide 250,000 500 tea bushes destroyed worth	200,000 20819883 KAB

30	Nelius Wanjeri Gitahi		Loc 12 SubLoc 5/159	7500 900 tea bushes destroyed by landslide worth 13500	13,500 3483716 NELIUS
33	John Njuguna Chege		Loc 12 SubLoc 5/5	Permanent house has cracks on walls and floor rendering the house inhabitable 1.5M	300,000 Chief Muringi 9944404
34	Mary Wairimu Maina		Loc 12/SubLoc 5/84	600 Tea bushes destroyed by landslide worth 9000	9000 
35	James Mburu Maina		Loc 12/SubLoc 5/84	Permanent house has a large crack on the floor 150,000	150,000 22772785 James
38	Susan Wanjiru Thairu		Loc 12/SubLoc 5/2930	Semi-permanent house destroyed by landslide 560,000	250,000 1416696 Susan
39	Elijah Mwangi Thiongo		Loc 12/SubLoc 5/2931	Permanent house totally destroyed by landslide 1.2M	300,000 1387044 Elijah
40	Julius Kimani Thiongo		Loc 12/SubLoc 5/2929	Semi-permanent house destroyed by landslide 450,000	200,000 1716949 
41	Elijah Mwangi Kimani		Loc 12/SubLoc 5/2929	Semi-permanent house destroyed by landslide 450,000	200,000 1716949 15737100
42	Peris Waruguru Mwangi		Loc 12/SubLoc 5/167	Permanent house, a house under construction and a semi-permanent house all destroyed by landslide Total value	250,000 8583079 Peris



				800,000	
43	Serah Wanjiru Wangechi		Loc 12/SubLoc 5/167	2 Semi-permanent houses sunk due to deep cracks on the walls and floor Value 230,000	200,000 27045456 SA
44	Serah Wanjeri Njoroge		Loc 12/SubLoc 5/144	Semi-permanent house destroyed by landslide 240,000	200,000 8688630 Serah
47	Peter Kamau Gachau		Loc 12/SubLoc 5/144	Semi-permanent house destroyed by landslide 230,000	200,000 10620029 PKGACHAU
48	Joseph Mugo Macharia		Loc 12/SubLoc 5/154	Semi-permanent house destroyed 400,000	200 0612667 J.W
49	Stephen Muiruri Kihara		Loc 12/SubLoc 5/154	Semi-permanent house destroyed by landslide 400,000	200,000 9946240 S.Muiruri
50	Simon Kamau Macharia		Loc 12/SubLoc 5/154	Minor cracks on walls and floor Value 20,000	20,000 9946240 SA
51	Lameck Mwangi Njuguna		Loc 12/SubLoc 5/184	Zero grazing unit plus toilet destroyed Value 650,000	200,000 0786544 SA
55	Misheck Njuguna Thairu		Loc 12/SubLoc 5/4	2 Semi-permanent house inhabitable due to deep cracks on the floor Value 450,000	200,000 0783186 N.Thairu
56	Julius Mwangi Kimani		Loc 12/SubLoc 5/2772	Permanent house inhabitable due to deep cracks on the walls and floor Value 600,00	200,000 1386841/14677 Jone
57	Irungu Minua		Loc 12/SubLoc 5/2773	Permanent house inhabitable due	400,000 1386841 Jone

				to deep cracks on the walls and floor Value 2.1 M	
58	Gituku Kuria		Loc 12/SubLoc 5/386	Permanent house inhabitable due to deep cracks on the walls and floor Value 800,000	200,000 6783804 
59	Grace Wanjiiri Waithaka		Loc 12/SubLoc 5/2635	Semi-permanent house inhabitable due to deep cracks on the walls and floor Value 320,000	200,000 1386806 
60	Peter Karanja Ndubi		Loc 12/SubLoc 5/1317	Permanent house inhabitable due to deep cracks on the floor Value 1.2 M	300,000 2335141 Wanjiiri Karanja
61	John Kamau Muthengi		Loc 12/SubLoc 5/275	Semi-permanent house inhabitable due to deep cracks on the floor Value 750,000	200,000 3591443 9090828 Muthengi
62	Alex Karugo Ngugi		Loc 12/SubLoc 5/304	Semi-permanent house inhabitable due to deep cracks on the floor Value 400,000	200,000 22291559 Karugo
63	Geofrey Maina Kingaru		Loc 12/SubLoc 5/211	3 Permanent house inhabitable due to deep cracks on the walls and floor Value 3 M	400,000 10609024 Kingaru SUSANA
64	Peter Macharia Mwangi		Loc 12/SubLoc 5/312	Semi-permanent house inhabitable due to deep cracks on the floor Value 280,000	200,000 1125100 



65	Mary Nduta Kamau		Loc 12/SubLoc 5/2394	Semi-permanent house inhabitable due to deep cracks on the floor Value 350,000	200,000 9090828 Mary
66	Lucy Wanjiru Muguti		Loc 12/SubLoc 5/2394	Semi-permanent house inhabitable due to deep cracks on the floor Value 200,000	200,000 1416004
67	Kamau Gachina		Loc 12/SubLoc 5/997	Semi-permanent house inhabitable due to deep cracks on the floor Value 250,000	200,000 25222979 KAMUN
68	George Ngugi Kamunju		Loc 12/SubLoc 5/3141	Semi-permanent house inhabitable due to deep cracks on the floor Value 350,000	200,000 27980882 Ngugi Kamunju
69	Susan Wambui Ndirangu		Loc 12/SubLoc 5/263	Semi-permanent house inhabitable due to deep cracks on the floor Value 350,000	200,000 10609024 Susan
70	Celenah Wambui Maina		Loc 12/SubLoc 5/263	Semi-permanent house inhabitable due to deep cracks on the floor Value 350,000	200,000 3239930 p-08 Mary
Subtotal Kshs.					11,022,400
GACHARAIGU					
1	Julius Mwangi Njoki		Loc 2/Sub Loc 12/1161	Semi-permanent house inhabitable due to deep cracks on the floor value 100,000	100,000 21776620 Julius
Subtotal Kshs.					100,000

KIRURI					
1	Ezrah Kihara Mbuchi <i>[Signature]</i>		Loc 9/ Kiruri/1482	Trees swept away by landslide 15,000	9705195/27819205 15,000 <i>[Signature]</i>
2	Ezra Kihara Mbatia		Loc 9/ Kiruri/ 2469	Trees swept away by landslide 10,000	3590072 10,000 <i>[Signature]</i>
3	Robinson Maina John		Loc 9/ Kiruri/ 1991	Semi-permanent swept by landslide 200,000	200,000 7199737 <i>[Signature]</i>
4	Ezrom Waweru John		Loc 9/ Kiruri/1992	Tea bushes and maize plantation swept by landslide 10,000	10,000 10489415 <i>[Signature]</i>
5	Teresia Wanjiru Muburi <i>[Signature]</i> S.M. MUBURI Kiruri		Loc 9/ Kiruri/1332	Semi-permanent destroyed by landslide 100,000	100,000 11105311 <i>[Signature]</i>
6	Recaldah Wanjiru Kahara		Loc 9/ Kiruri/466	Semi-permanent destroyed by landslide 50,000	50,000 3671812 <i>[Signature]</i>
7	John Samuel Mwangi Muhoro		Loc 9/ Kiruri/364	300 tea bushes swept away 20,000	20,000 5175151 <i>[Signature]</i>
8	Joseph Macharia <i>[Signature]</i> S.M. MACHARIA Kiruri		Loc 9/ Kiruri/ 2559	Semi-permanent house sunk 100,000	100,000 3671444 <i>[Signature]</i>
9	Mwangi Kariuki <i>[Signature]</i> S.M. MACHARIA Kiruri		Loc 9/ Kiruri/469	Napier grass and maize destroyed 10,000	10,000 13653956 <i>[Signature]</i>
10	Grace Wanjiru		Loc 9/ Kiruri /2055	Semi-permanent kitchen destroyed 10,000	10,000 22404944 <i>[Signature]</i>
11	Sabastian Gathitu		Loc 9/ Kiruri/1971	100 tea bushes swept away 20,000	20,000 1878401 <i>[Signature]</i>
12	Joseph Macharia Muburi <i>[Signature]</i>		Loc 9/ Kiruri/1972	Trees swept away by landslide 10,000	10,000 1878401 <i>[Signature]</i>

13	Joseph Gitonga Muburi <i>Joseph Gitonga Muburi</i>		Loc 9/ Kiruri/1970	Trees swept away by landslide 5,000	5,000 <i>AG</i>
14	Teresia Wanjeri Ndirangu		Loc 9/ Kiruri /1481	Trees swept away by landslide 10,000	10,000 <i>3682114</i>
15	Peter Muchunu Gatitu <i>Peter Muchunu Gatitu</i>		Loc 9/ Kiruri /346	Napier grass and maize destroyed 5,000	5,000 <i>3682114</i>
16	Emanuel Kahiga Gathuo <i>Emanuel Kahiga Gathuo</i>		Loc 9/ Kiruri/	Trees swept away by landslide 7,000	7,000 <i>3682114</i>
17	Thomas Mugo Gathuo <i>Thomas Mugo Gathuo</i>		<i>Thomas Mugo Gathuo</i>	10845510 10,000	10,000
18	Symon Maina Macharia		Loc 9/ Kiruri /538	Trees swept away by landslide 10,000	10,000 <i>11371267</i> <i>SNA</i>
19	Benson Kuria Njiriga		Loc 9/ Kiruri /1753	100 tea bushes swept away 20,000	20,000 <i>9333359</i> <i>BAND</i>
20	Winnie Wanjiru Maina <i>Winnie Wanjiru Maina</i>		Loc 9/ Kiruri/1715	Cracks on the floor and around the house 50,000	50,000 <i>3671422</i> <i>1345944</i> <i>A.N.M</i>
21	G.K. Kirima		Loc 9/ Kiruri/	Trees swept away by landslide 80,000	80,000 <i>11104719</i>
22	Nancy Wanjiru Gicheru		Loc 9/ Kiruri/	100 tea bushes swept away 20,000	20,000 <i>8582020</i> <i>Nancy</i>
23	Paul Waweru Kibiru		Loc 9/ Kiruri/	100 tea bushes swept away 20,000	20,000 <i>5768232</i>
24	Githaiga Kibiru <i>Githaiga Kibiru</i>		Loc 9/ Kiruri/	100 tea bushes swept away 20,000	20,000 <i>3702722</i> <i>GW</i>
Subtotal Kshs.					802,000
MUGURU					
1	Luciana Njambi Kamau		Loc12/Subloc1/2783	Semi-permanent house leaking water from underneath	10,000 <i>0782327</i>
2	John Macharia		Loc12/Sub Loc1/ 2309	Cracks on the floor and around the house and kitchen swept	80,000 <i>0782343</i>

				away- 80000	
3	Samuel Mwangi Gatara		Loc12 Sub Loc1/2782	Permanent house completely destroyed- 400,000	200,000 12667542 Al
4	Lispah Wanjiku Kamau		Loc12/Sub Loc1/412	Semi-permanent house leaking water from underneath	146646 10,000
5	Joseph Ngokonyo Kahuhi		Loc12 /Sub Loc1/1	Permanent house has cracks on the walls and floor and septic tank sunk- 400,000	200,000 3590915 Fulb...
6	Wakaba Kihoro		Loc12 /Sub Loc1/8	Semi-permanent house leaking water from underneath Maize plantation destroyed total 100,000	100,000 1381191 Joyce mwthaki
7	Muhia Kahiro		Loc12 /Sub Loc1/1297	Permanent houses developed cracks on walls and floor 500,000	200,000 3482121 Dehio
			Subtotal Kshs.		780,000
			Grand Total =337		31,930,000

