

PARLIAMENT  
OF KENYA  
LIBRARY

REPUBLIC OF KENYA



PARLIAMENT

THE SENATE



REPORT ON MINISTERIAL STATEMENT ON MASONGALENI  
SETTLEMENT SCHEME IN MAKUENI COUNTY

PRESENTED BY

THE STANDING COMMITTEE ON LAND AND NATURAL RESOURCES

OCTOBER, 2014

*Deputy Speaker*  
*hon B. Lenaisorhi*

*If it was a statement sought, the chair can respond, not L & P is aware that they have put it in the order paper.*  
*Mungu*  
*30/10/14*

*✓ SDC*

*Kindly approve for forwarding to the Hon Speaker for his approval to enable the chair present the report to the Senate.*

*Agari*  
*29/10/14*

## **A. BACKGROUND OF THE SETTLEMENT SCHEME**

Masongaleni Settlement Scheme is located in Kibwezi East in Makueni County and occupies an area of 30,754 acres. It was established on land purchased by the Ministry of Lands and Housing from Brooke Bond Kenya Ltd on 5<sup>th</sup> August, 1984 at a cost of ksh.6.2 million to settle poor people from Makueni who had been evicted from the forest at Kyulu Hills water towers.

The scheme consisted of five (5) LR.Numbers namely;

- LR. NO. 11070 (1,000 acres)
- LR. NO. 23269 (1,600 acres)
- LR. NO. 5903 (20,000 acres)
- LR. NO. 2949 (2,219 acres)
- LR. NO. 11515 (5,935 acres)

The planning, demarcation, survey and allocation of plots in the scheme was carried out in two phases which commenced in August 1985 and completed on 28<sup>th</sup> February, 1988. From the survey, the resultant number of plots was 378 measuring between 30-202.8 acres. The list of the 378 beneficiaries was forwarded to the Ministry of Lands by the then Provincial Commissioner on the 10<sup>th</sup> May, 1991.

However, a Presidential statement halting the allocation exercise was issued on 22<sup>nd</sup> July, 1991 pending verification of beneficiaries. Re-planning of the settlement scheme was undertaken on 19<sup>th</sup> December, 1991 during which parcel LR. NO. 11515 (5,935 acres), was set aside for 717 squatters who were evicted from land owned by the university of Nairobi in Kibwezi.

Subsequently, another list of 1809 beneficiaries was forwarded by the Provincial Commissioner on the 27<sup>th</sup> August, 1992 that contained plots ranging between 3.22Ha to 74.7 Ha.

To date, only 93 out of 1809 beneficiaries have been issued with title deeds. Consequently the Ministry of Lands intends to request the Cabinet to waive land charges so that the remaining 1716 beneficiaries can be issued with title deeds during the ongoing title issuance programme.

## **B. STATEMENT SOUGHT**

On 26<sup>th</sup> September, 2013 **Senator Mutula Kilonzo (Jnr),M.P** requested for a statement from the Chairperson of the Standing Committee on Agriculture, Land and Natural Resources on Masongaleni Settlement Scheme as follows;

- a) The number of persons issued with allotment letters
- b) The size of land allotted to each person
- c) Whether there is a data base for persons issued with allotment letters
- d) Whether survey and sub-division of the said land has been carried out and beacons placed
- e) The reasons for the delay in the issuance of title deeds.

## **C. RESPONSE TO THE STATEMENT**

On the 4<sup>th</sup> June, 2014 the Chairperson of the Standing Committee on Land and Natural Resources presented the response on the allotment exercise of Masongaleni Settlement Scheme and;-

- a) Gave the background of the settlement scheme and tabled the entire list of beneficiaries,
- b) Concurred that indeed some officials of government were allotted land in the scheme and
- c) Explained that waiver of land fees and charges for the poor could be considered by the Cabinet to which the Cabinet Secretary for Lands was making a follow-up.

## **D. DELIBERATIONS**

The following deliberations ensued in the Senate.

- a) Objected to the answer citing article 210 (1) of the constitution which states that, “.No tax or licensing fee may be imposed, waived or varied except as provided by legislation” and

- b) Sought to know measures the government would take to correct the injustices committed by allotting land to government officers.

### **E. RESOLUTION**

The Senate resolved that **the Committee interrogates the Cabinet Secretary Ministry of Lands, Housing and Urban Settlement and the National Land Commission (NLC) on the allotments in the scheme and presents a comprehensive report within four weeks..**

### **F. ACTION**

Pursuant to the Senate Resolutions of the plenary session held on 4<sup>th</sup> June, 2014, the Standing Committee on Lands and Natural Resources invited the Cabinet Secretary responsible for land and the Chairman of the National Land Commission to appear before the Committee on 15<sup>th</sup> and 17<sup>th</sup> July, 2014 respectively to respond to all matters raised pertaining to the allocation of land allocation to squatters in Masongaleni Settlement Scheme in Makueni County.

### **G. MEETING WITH THE CABINET SECRETARY MINISTRY OF LAND, HOUSING AND URBAN DEVELOPMENT**

On 15<sup>th</sup> July, 2014 at 11.30am, the Cabinet Secretary Ministry of Lands, Housing and Urban Development Hon. Charity K.Ngilu appeared before the Standing Committee accompanied by the Director for Land Adjudication in the Ministry.

The following Members of Parliament who had shown interest in the matter were also present;- Sen.Mutula Kilonzo Jnr, M.P., Sen. Catherine Mukiite, M.P. and Hon. Moroto.

Before the submissions by the Cabinet Secretary, the Committee noted that;-

- a) Out of 1809 allottees only 93 have acquired title deeds and most of these allottees are able and undeserving individuals,
- b) Due to lack of demarcations and title deeds, the allottees cannot develop or put up permanent structures or bury their dead ones,
- c) The total land purchased has not been fully allocated,

- ~~d) Some allottees who were allocated land have not settled on their land to date,~~
- e) Charges for processing titles have escalated beyond the capacity of the allottees,
- f) Some of the beneficiaries of the allotment were not among those targeted in the scheme as there was no audit of the beneficiaries,
- g) Some of the allottees did not know the exact location of their land,
- h) There were some people occupying the land but who were not on the list of allottees,
- i) Land disputes resulting from mal-practices in the allocations has been source of conflicts and insecurity challenges facing the country,

The Committee requested the Cabinet Secretary to Address the following issues;-

- a) How much of the scheme had not been allocated and whether there will be further allocations or allotments in Masongaleni Settlement scheme,
- b) Whether those who are occupying land and are not in the list of allottees can be given the remaining land that was not allocated,
- c) The circumstances under which people who were not from Kyulu hills were allocated land and Whether rich and undeserving allottees could surrender their allotments to the poor and landless,
- d) Whether land allotted to the able and undeserving beneficiaries and who have not occupied could be repossessed and allocated to the landless,
- e) The timeframe within which title deeds will be issued to the beneficiaries and if government could waive the title charges for the poor allottees and
- f) Whether there was government long term policy on wrongful allotment of land in Kenya.

#### **H. RESPONSE FROM THE CABINET SECRETARY**

The Cabinet Secretary thanked the Committee and confirmed that the concerns raised in the statement were correct, weighty and required political leadership to offer solution.

The responses were as follows;

- a) The allocations in Masongaleni were characteristic of past political dispensation where politically correct individuals were allocated land meant for the poor and landless,
- b) The government has hardly issued title deeds to the landless in the last 50 years. However, the Ministry of Lands has targeted to issue 1.5 million new title deeds during the FY 2014/15 including Masongaleni. The Ministry has employed new technology and personnel to help achieve the set targets and improve revenue generation,
- c) The settlement policy of the government in all schemes was in ratios of 60:40 for local community and others respectively,
- d) There was no official subdivision of land in Masongaleni but informal transfers of land may have taken place and in such situations, the Ministry would consider such transfers through regularization,
- e) The Ministry could not ascertain whether all the land in the scheme had been allocated but would undertake ground verification exercise to determine how much land remained un- allocated and also do a re-profiling of the allottees before issuing new title deeds as per original allocation,
- f) Political leadership was required in identifying the allottees who could not afford the title charges so that any consideration by the government to waive these charges must help the poor and landless and
- g) The Ministry was taking the issuance of title deeds seriously in order to avert current wave of conflicts arising out of land ownership in the country.

## **I. MEETING WITH NATIONAL LAND COMMISSION,**

On the 17<sup>th</sup> July, 2014 at 10.00am, the Chairman of the National Land Commission Mr Mohammed A. Swazuri appeared before the Standing Committee on Lands and Natural Resources accompanied by the Vice Chairperson and other officers from the Commission.

The following Senators were also In-Attendance;- Sen. Johnstone Muthama, M.P, Sen. Mutula Kilonzo Jnr, M.P. and Sen. Catherine Mukiite, M.P.

~~Before the submissions by the Chairman of the National Land Commission, the Committee noted that;-~~

- a) Out of 1809 allottees only 93 have acquired title deeds all who are able and undeserving individuals,
- b) Due to lack of demarcations and title deeds, the allottees cannot develop or put up permanent structures or bury their dead ones,
- c) The total land purchased has not been fully allocated,
- d) There was no clear criteria in the allotment of land,
- e) There were restrictive covenants in the utilization of the land such as building permanent structures, burying the dead and
- f) Some of the allottees did not know the exact location of their land since it was not clear whether survey, demarcation and sub divisions had been done.

## **J. RESPONSE FROM THE NATIONAL LAND COMMISSION**

The chairman of the commission thanked the Committee for the invitation on the matter and responded as follows;-

- a) The total land area allocated for the Scheme was 30, 754 acres that comprised of 1,809 plots,
- b) The Scheme is planned, surveyed and fully settled,
- c) The Scheme was first allocated in 1991 to settle landless Kenyans,
- d) In 1992, there was a Presidential Directive that annulled the first allocation that paved way for the second allocation, meaning that the first allocation of 377 plots was disregarded and cancelled and that the second allocation bearing 1,809 plots stands as valid,
- e) Masongaleni Settlement Scheme is different from Kibwezi Settlement Scheme,
- f) In the original list that was cancelled, Kibwezi Settlement Scheme had ten (10) individuals who were allocated land but the list was disregarded a new allocation of 98 plots still stands a valid beneficiaries,

- g) The initial land charge for Masongaleni Settlement Scheme was Ksh. 600 per acre although the fee was not indicated on the initial letters of allotment,
- h) After 1999, the land charges were reviewed afresh to Ksh. 2,500 per acre and payable within a period of 28 years,
- i) A total of 93 beneficiaries have cleared the SFT loans and have been issued with title deeds,
- j) The Commission affirmed that there were undeserving allottees in most settlement schemes and had received similar complaints from different parts in Kenya,
- k) The criteria for determining the size of land during allotments was skewed in all schemes and leading to disparities in sizes of land parcels,
- l) A survey exercise had been done where titles had been prepared and were awaiting collection once payment is done by allottees,
- m) The commission was not aware of any restrictive covenants for use of the land by the land by the allottees,
- n) The Commission could not ascertain if there were any Kyulu Hills evictees who were not allocated land,
- o) The criteria used in the settlement of poor and landless by the government in all schemes including Masongaleni was in percentages of 60:40 for local community and others respectively. However this was a practice rather than policy and was subject to manipulation,
- p) The Commission explained that indeed there were three different sets of lists which included other evictees from Kibwezi settlement scheme but were later nullified and harmonized into one and
- q) The Commission confirmed that from the list, Sen. Johnstone Muthama, MP was not allocated land in Masongaleni Settlement Scheme.

**K. RESOLUTIONS**

- a) The need for political and administrative interventions to solve the matter in Masongaleni. The Ministry of Land, Housing & Urban Development and National Land Commission to constitute an Independent Committee that will look into issues of resettlement which should include inter alia key stakeholders and leaders from the area,
- b) The Independent Committee to collect data from the settlement schemes on the available land so that considerations can be made of another settlement. The report of the Independent Committee be tabled before the Senate Committee,
- c) The original intention of reclaiming Kyulu Hills as a water tower must not be compromised,
- d) There is need for public awareness on the government's interventions in addressing the matter and
- e) The title deeds to be issued to all the plots that have been surveyed and allotted.

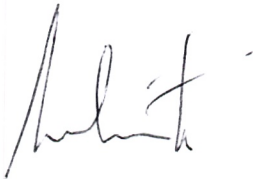

**SEN. LENNY KIVUTI, M.P.  
CHAIRMAN,  
SENATE STANDING COMMITTEE ON LAND & NATURAL RESOURCES**

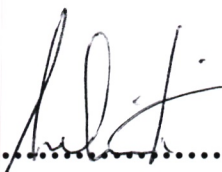
**DATE**..... 29th October 2014

## **APPENDICES**

- 1. Masongaleni Settlement Scheme list of Beneficiaries.**
- 2. Kibwezi Allocation list.**
- 3. Masongaleni & Kibwezi Cancelled List.**
- 4. News Paper Cutting July 23<sup>rd</sup> 1991.**
- 5. Masongaleni Map.**

**Masongaleni Settlement Scheme List of Beneficiaries**

**MASONGALENI SETTLEMENT SCHEME  
LIST OF BENEFICIARIES**

S/No.	P/No.	SIZE (HA)	NAME	ID No.	REMARKS
1	1	3.7	TITUS MANENO MUSYOKA	6133284/69	
2	2	29.5	S.M MBOVA		
3	3	22.8	S.M MBOVA		
4	4	74.7	HON. J. MULU MUTISYA M.P		
5	5	10.6	MASONGALENI PRIMARY SCHOOL		
6	6	8.3	MASONGALENI HOSPITAL		
7	7	3.3	KILUNDA MUTUA NTHULI	6275459/69	
8	8	19.7	AGNES NDUKU MUNYOLI		
9	9	3.1	JAMES MAKASI MUNYALO	7392945/70	
10	10	3.3	MAGDALENE KAVEKE MAITHYA	9848454	
11	11	3.5	ANNAH MONICA MAKAU	2995958/65	TITLE
12	12	19.6	MRS. MONICA M. MBAI		
13	13	16.4	SUSAN N. KITEME		
14	14	3.7	KAMENGELE KATOMO MATOYO	6279671	
15	15	21.1	WOII S.N MUSYOKI		
16	16	21.2	MAJ. C.M MWANZIA		
17	17	13.0	DAVIS MBAI		
18	18	13.3	ANNA WANDII NDOLO		
19	19	12.7	B. MWIHAKI NZIOKI		
20	20	3.3	ANNAH MUENI KATHINA	5762683/68	
21	21	12.7	JOSPHAT KATIKU	0313972/63	
22	22	12.6	SGT. STEPHEN MUSYOKI		TITLE
23	23	9.6	NGWILI N. KILONZO		TITLE
24	24	15.7	VINCENT MWELA KILONZO		
25	25	12.5	FRANCIS M. KYANIA		TITLE
26	26	15.9	ANDREW MUNGELI	9345879/71	

			MUTOONI.		
27	27	12.3	JOHNSON NTHENGE MWANGANGI	0566955/63	
28	28	12.1	JIMMY R.M NZUVE		TITLE
29	29	11.2	JAMES L.M MBUTA	7569317/70	
30	30	13.0	SGT. KENNEDY NZUKI MUTUKU	719146510	TITLE
31	31	3.6	DAVID WAITA KIOKO	7781154/70	
32	32	3.1	MUTUA MUIA KILING'A	7393779/70	
33	33	3.3	AGNES KATUMA KITETU	3360188/66	
34	34	3.5	JOYCE NDUNGE MATIVO	5914587/68	
35	35	3.7	ISAKA KALUVA KINYALA	19777/64	
36	36	12.3	MRS RODHA MUKONYO		
37	37	12.0	BETH KIOKO		
38	38	12.5	SGT THOMAS MUTUKU MAKETE	4664241/64	
39	39	3.2	EMMANUEL KIEMA NZIOKA	6418557/69	
40	40	690.0	KENYA AGRICULTURAL RESEARCH INSTITUTE.		
41	41	31	MWANGANGI MUKUSU	7370794/70	
42	42	21.3	SS DUNCAN MUMO MWILU		
43	43	3.3	MUSYIMI NTHULI	7392188/70	
44	44	19.1	MRS. GRACE KAILU KATUNE		TITLE
45	45	20.9	MISS ALICE MWIKALI		
46	46	3.3	MOKI KAVATA MUSULU	7392709/70	
47	47	3.2	RICHARD KINYILI NZIOKA	1900472	
48	48	4.8	DAVID MUTETI KIMEU	2614189/65	
49	49	16.9	SHADRACK KILONZO		
50	50	3.6	GRACE MWAIE KIAMBA	5040137/68	
51	51	20.0	MUTUA KILAKA		
52	52	18.1	ACP DANSON STEPHEN MAINGI		

53	53	16.0	SAMMY M. KYUNGU		
54	54	21.5	S.M WAMBUA		TITLE
55	55	3.5	STEPHEN KAVANDI MANTHI	3012889/66	
56	56	3.3	DOMINIC MUTUKU MUSYIMI	5968852/668	
57	57	4.1	NDUKU KYENGO KINAMA	6273502/69	
58	58	3.0	ROSE MULINGE KIMUYU	5045592/68	
59	59	22.0	CPL J.K NTHENGE		TITLE
60	60	2.9	JONAH MUSEMBI	7814738/70	
61	61	3.1	JOSEPH MAWILI MUINDI	7043844/70	
62	62	3.3	HUSSEIN MUTUKU KYONGO	6274608/69	
63	63	3.0	KWIA KIKONO	7774322/70	
64	64	18.5	WOII P.S MUTAVE	0813709/63	
65	65	17.0	WOII G.M MASAA	0496420/63	
66	66	20.5	LT. COL. J.M KILELA	1817189/64	TITLE
67	67	19.5	CATHERINE N. KIOKO		
68	68	20.0	CHRISTOPHER M. LATI		
69	69	3.1	KIMWELE NZUNGA ITHUTU	6275916/69	
70	70	10.8	TRADING CENTRE		
71	71	21.5	SOLOMON KISELI KITIVO	1778206/64	
72	72	20.0			
73	73	3.6	DANIEL MUTUKU KITUNGA	2561725/65	
74	74	3.3	KILAWA WANZIA	6264686/69	
75	75	4.2	PIUS MUTISO MAITHYA	7800388/69	
76	76	6.1	PRIMARY SCHOOL		
77	77	18.2	MAJOR F.M NGUI		
78	78	2.9	KIOKO KALENGI MUMANGI	2992600/65	
79	79	19.9	MAJ. E.M MATIBO		
80	80	20.5	MAJ. P.M MUMO		TITLE
81	81	3.2	ALBUNUS KIOKO KAVULO	7800804/70	
82	82	3.2	SIMION MUSYOKA MUTHUKA	1779197/64	

83	83	3.2	DONALD MUTUKU MWANIA	6272602/69	
84	84	3.3	JOEL KASUNI NGULA	2561431/65	
85	85	20.3	WOII J.O MUMBO	7113679/70	
86	86	3.5	KALIMA MUSYIMI MAINGI	7826438/70	
87	87	20.1	STANELY M. MWANDIKO		TITLE
88	88	3.2	SUKALI MUSYA ITHUKU	6275396/69	
89	89	26.2	LT. COL. B.P MUTISO		
90	90	21.9	CAPT. R.K NGOVI		
91	91	1.7			
92	92	3.5	KASIVU KITIVO	7774848/70	
93	93	22.4	MISSELIS MULATYA KALEVE		
94	94	20.6	LT.COL. FREDRICK NDEMWA KYAANI		TITLE
95	95	3.5	THOMAS MBUSYA IVIA	6275658	
96	96	21.5	C.L PHILIP KIILU KYONGI	0036006/6	
97	97	3.0	MATHEKA MUSYOKI	6279814/69	
98	98	3.5	SIMON KANYU MWASIA	7261282	
99	99	4.0	BEATRICE KATUKU MWANZIA	6275775/69	
100	100	18.6	PAUL MUTINGA SILA		
101	101	16.8			
102	102	21.9	MAJ. JOSPHAT N. KAVISI		TITLE
103	103	23.3	JACKSON KIMILU KASILI		
104	104	4.3	MUSYOKA KITIMA		
105	105	20.0	FRANCIS MUSYOKA		TITLE
106	106	4.1	MUKIO MUTIE MAILU	7392527/70	
107	107	16.8	KIBUBA NDANGILI	0562473/63	
108	108	21.2	BENJAMIN MUTHOKA		
109	109	18.9	COL. S.G.K MUTUKU		
110	110	22.8	SACP PEATER MWENDA MBUVI		
111	111	3.4	MUSAU MULEI	6263512/69	

112	112	3.3	KKANINI MULE KISILU	7057398/70	
113	113	3.4	VICTORIA NDUKU	5441892/68	
114	114	3.4	ONESMUS KYALO MUTUNGA	6130559/69	TITLE
115	115	3.1	KIMOTE MUTHUSI	1895890/64	
116	116	19.8	UT. M.K MUNGATA	2311336/65	
117	117	23.5	MAJ. F.K NTHENGE		TITLE
118	118	3.1	ALUNI WAMBUA KIMINA	8830433/70	
119	119	2.7	JAPHETH KIVANDI MWINA	6276235/60	
120	120	3.3	GREGORY M. KASIMU	4870274/67	
121	121	18.6	RAPHAEL KIETI		
122	122	5.0	JAMES KABWERE	8462929/70	
123	123	4.2	NDENGELE NZIVO	1556187/64	
124	124	3.3	MUTHI KILELE	1326445/64	
125	125	3.1	FREDRICK MUNYAO KIKOLYA	0793391/63	
126	126	3.2	JOSEPHINE MBATHA MUSAU	9064980/71	
127	127	3.3	PETER MULEI MAKAU	7826799/70	
128	128	3.1	MWONGELI PETER	7382691/70	
129	129	3.2	KITHOME KITUTO	6279335/69	
130	130	3.2	P. MUTUA NTHIWA	1555530/64	
131	131	2.9	ALISI KANYIVA KIMAU	7775664/70	
132	132	3.0	JAMES NZIOKA KIMUYU	6264341/69	
133	133	3.0	KASANDUKU NZAMII	7370646/70	
134	134	3.1	FRANCIS SINGI MUTIE	3463047/66	
135	135	3.5	NGALU MAITHA KITIVO	6274855/69	
136	136	30.1	WILLIAM KIVUVANI		
137	137	3.5	KISENGESE VULU KYOVE	7370046/70	
138	138	4.0	CRISPUS MUSOVYA MALOMBE	6279385/69	
139	139	18.2	LT. COL. DR. KIVINDU		TITLE
140	140	26.2	J.M KINYUA		

141	141	3.6	MAKEWA MUNYAO MAITHYA	3012772/66	
142	142	3.7	EMILY MALINDA KIMATU	4882857/67	
143	143	3.3	ALICE NYEKU MUTUNGA	7393612/70	
144	144	4.1	WAMBUA NDAKA	1497141/64	
145	145	2.9	KIMANTHI SULU	6278350/69	
146	146	3.1	JOHN KALOKI MILI	0918001/63	
147	147	25.5	GEORGE KISIVO MULLEI		
148	148	23.1	G.K NZUVA		
149	149	3.1	JOHN MUNYWOKI NG'ANG'A	4939519/67	
150	150	3.1	GEOFFREY KIMEU MUNGUTI	2994571/65	
151	151	32.5	MAJ. C.M MASAI		
152	152	20.4	S/ACP PETER KIMUNDU		
153	153	3.1	MWANIA MUTHOKA	7370371/70	
154	154	3.7	MBILU MUOKI	6275811/69	
155	155	3.2	MBITHE MBUTHU MAKAU		
156	156	14.4			
157	157	3.3	THOMAS MBUVI MUOKI	3504729	
158	158	24.1	MAJ. GEN. JACKSON MUNYAO		
159	159	16.2	P.L.N KIILU		
160	160	3.6	MUENI MWANZYWII	6272621/69	TITLE
161	161	4.9	SAMMY MWANGANGI KASULOI	7392032/70	
162	162	5.0	SERAH MUSYIMI	7955803/70	
163	163	3.9	THOKA MATHEKA	3480597/66	
164	164	4.3	RODA MONTHE PAUL	2987465/65	
165	165	4.1	ANDREW KYALO KIANGA	5971535/65	
166	166	20.1	ALEXANDER M. MAINGI	7945562/70	
167	167	3.9	PETER MUENDO KIMATU	8352062/70	
168	168	3.7	JAMES MUTISO MUSYA	7791457/70	

169	169	21.4	SSP JAMES M. KILONZO		
170	170	3.6	MUTUA KIOKO	0893762/63	
171	171	4.1	ALFONCE MWAU KUNGULA	5477281/66	
172	172	19.7	SSP GIDEON MUTUA		TITLE
173	173	4.3	KITUNGAI MUSANGO KATUNGO	7393192/70	
174	174	3.5	LAWRENCE MUSANGO NGUI	6274845/69	
175	175	19.7	PETER SIMON KAWINZI STI NZOI	0971731/63	TITLE
176	176	19.3	MAILU MBINGU		
177	177	3.1	MATHAMI MALII	1664914	
178	178	3.2	MARHA NGONDE SAMU	6275925/69	
179	179	21.9	D.M MUTISO		
180	180	21.0	CHRISTOPHER		
181	181	21.5	MACKENZIE MWEU A.C.P		TITLE
182	182	3.8	KYALO MUSANGO KULU	7781090	
183	183	3.3	BENSON MUTUKU MUEMA	6137815/69	
184	184	21.1			
185	185	20.3	SSP PETER MASEMO		TITLE
186	186	26.0	MRS PRISCILA KIKANGA		TITLE
187	187	20.0	SSP NELSON MBATHA		TITLE
188	188	21.7	MAMAS M. KATHUKU		
189	189	3.2	RODA KASELE MWATU	3718011/66	
190	190	2.8	BONIFACE MWANZIA MUKILYA	7789900/70	
191	191	23.4	FRANCIS MATHEKA KAMBO	0307212/63	TITLE
192	192	3.1	NDIMA MUTHOKA		
193	193	3.1	NAUMY KIWA MWALIA	6275867/69	
194	194	3.1	ESTHER KASENDI	1891509/64	
195	195	3.1	MBANDI KAVUNDA MUKUTHA	1779032/64	
196	196	19.0	CPL JOSEPH N. NDAMBUKI		TITLE

197	197	19.7	CAPT. B.M NZILU		
198	198	3.1	PETER MWANZWII MUSOMBA	74057888/70	
199	199	3.2	MUTUNGI KILONZO	1497389/64	
200	200	20.5	CAP. SIMON SILA MATENGE		TITLE
201	201	3.4	PENINAH MUKAI MWAKA	3029085/66	
202	202	4.7	CONSERVATION AREA		
203	203	18.9	MAJ. MUTISYA SAMMY	4872322	TITLE
204	204	21.3	SP. T MBUWA MULU		
205	205	20.9	CAPT. R.N NGUKU		
206	206	3.6	MUMBUA MUSYOKI KITENGE	0916514/63	
207	207	20.8	CAPT. J.M MWOLOLO		
208	208	20.3	CAPT. P.M KISANGI		TITLE
209	209	20.4	SGT N. MUTEMI		
210	210	22.5	MAJ. R.K MUNYWOKI		
211	211	20.0	SSP NELSON MUTUA MUKOMA		
212	212	17.0	W. KELI NDOLO		TITLE
213	213	21.9	WOI DICK KIOKO		
214	214	3.3	WILSON MUNYWOKI KUTI	300559/66	
215	215	3.4	DAMARIS KAMA KATUU	6279668/69	
216	216	4.4	AGNES KASIVA MUTIO	1454684/64	
217	217	2.7	KUNYIVA KAMONZE	5279455/68	
218	218	3.0	KILONZI ISIKA	7371214/70	
219	219	3.0	ANNAH KAVAVU MUSYOKA	7826482/70	
220	220	3.1	MWANGANGI MUTUNGA NZIVE	7800940/70	
221	221	3.1	SAMUEL MUSANGO	7954660/70	
222	222	3.4	KIOKO NGUNGI	4942691/67	
223	223	3.1	SYOKAU KIEMA	7371719/70	
224	224	3.3	JOHN BOSCO MUKILYA KIMONYI	2151565/65	

225	225	3.3	JANE MBATHA COSMAS	3012142/66	
226	226	4.6	KAINDI MWANZIA MULITI	7826473/70	
227	227	3.2	MAKUU MAKULI	7775109/70	TITLE
228	228	3.6	KATUNGE MANGELI MUSILA4421468/67	5064628/68	
229	229	3.6	MUTHILI MALII		
230	230	19.7	WILSON MUTUNGA		
231	231	20.5	COL. KILATA		
232	232	3.2	FLORENCE KALUKI WAMBUA	9638972/71	
233	233	3.2	MUSANGO SYENGO MWAKE	7827161/70	
234	234	3.2	MUTHAMI NGULI MWAKE	7392983/	
235	235	3.7	TITUS MUTHAMA MUNDE	4937756/67	TITLE
236	236	3.1	KATAA MWANIKI NZUKI	2999908/65	
237	237	2.9	KAMBEU NGULU	7392703/79	
238	238	3.0	MWENDE MBUVI MUNUVE	7774011/70	
239	239	3.0	KAVELE NZYUKO MULWA	3363896/66	
240	240	3.0	PETER MAWIOO NGULU	7392023/70	
241	241	3.0	MWANZIA MUTANGILI NGUNGO	8794339/70	
242	242	3.2	PETER MUNYAO NTHENGE	3005192/66	
243	243	3.2	MBUVI MAYANKY KASII	7392996/70	
244	244	3.2	LEORNARD NDAWA MUTHIANI	8058723/71	
245	245	2.8	JAMES MULU MUNYALO	6275879/69	
246	246	3.3	PETER MAKAU MATIVO	3005060/66	
247	247	3.6	KALUNDE WAMBUA on behalf of MUTUA DAUDI, KILONZO DAUDI	1555253/64	
248	248	19.1	MAJ. S.N KITOO		
249	249	17.5	HARRISON NGAO KAITHILI		
250	250	3.3	KIMUYU MATHEKA DAVID	6275661/69	
251	251	3.2	ANTHONY MUSYOKA	3026275/66	

			MBINDA		
252	252	3.6	JOEL MATHEKA MUTETI	3031567/66	
253	253	4.2	JOHN MUA MBITHI	4420056/67	TITLE
254	254	4.4	NZEMBI MUTISO	6278024/69	
255	255	3.5	MARGARET NGWELE MUNGUTI		
256	256	3.9	MUTISO MBITHUKA KASANGO	6130480/69	
257	257	3.3	KATHANZE KASYANA	5278799/65	
258	258	3.9	JAMES NYAMAI KIKWAU	1554525/64	
259	259	22.8	JAMES NDIVO NDUNGWA		
260	260	3.8	JOYCE NDUKU NTHIWA	008560/63	
261	261	3.2	MANGATI KIKONO		
262	262	18.3	MAJ. J.M MUTWII		TITLE
263	263	3.2	AGNES NDANU MUSA	882632/67	
264	264	5.9	TRADING CENTRE		TITLE
265	265	4.0	PRIMARY		
266	266	3.4	WAYUA MUKWATHUA NGULU	7392698/70	
267	267	3.5	MULEI KATUNGI MBITHI	8794640/70	
268	268	3.8	KINYILI NZIOKA MBUNO	8794162/70	
269	269	3.2	JOHN KIOKO MAKUTHU	2604428/65	
270	270	3.1	MUKI SYALA THAKA	7774187/70	
271	271	3.1	KITHEKA MUTHAMI NGULI	7393793/70	
272	272	3.1	ITUMAI KITEMA MUNG'ANG'A	3005424/66	
273	273	3.0	ROMAN MUTUKU KITAKA	1466676/64	
274	274	3.0	CATHERINE LOKO MUIMI	6137453/69	
275	275	20.5	MAJ. MARKUS MUTUA MULUVI		TITLE
276	276	3.3	KAMANA MWANZWII	6265057/69	
277	277	3.7	NZILILI KASUVI	1501720/64	
278	278	3.6	KIOKO MULANDI	7370364/70	

279	279	3.6	STEPHEN MUTUA KIOKO	1326805/64	
280	280	18.6	AINSWORTH MATHEKA KIOKO		
281	281	25.2	F.M MAKINDI		
282	282	3.2	JOSIAH MUTUKU MUNYAO	3885160/66	
283	283	3.4	JOSEPH MUTIE KAMANDI	0798912/63	
284	284	3.1	KISILU KITONYO	6265989/69	
285	285	13.9	JIMMY MUTINDA	7826835/70	
286	286	3.2	KAMANTHE KILONZO KUU	1368713/64	
287	287	3.1	MICHAEL MUTUKU KUNG'ULA		
288	288	18.4	FRANCIS K. MBUVI		
289	289	3.2	PRISILLA NDUNGE MUIA	4939749/67	
290	290	16.2	SECONDARY SCHOOL		
291	291	18.2			
292	292	3.1	MARY KAMENE KIMEU	4941187/67	TITLE
293	293	3.0	MARY MUKENE MWANZWII	5049475/68	
294	294	19.5	J.S MAWEU		
295	295	7.6	PRIMARY SCHOOL		
296	296	3.5	NANCY MUTHINA MUTHOKA	7406284/70	
297	297	3.8	KATUNGULU MULWA	3675939/66	
298	298	3.2	MAGDALENE MULEE MUKWA	7380168/70	
299	299	3.1	MARGARET AKETO OKERO	2583794/65	
300	300	12.9	TRADING CENTRE		
301	301	3.9	KAVOI NYUMBU	7793303/70	
302	302	20.9	ANNE NDAMBUKI		
303	303	23.2	MUOKI MUEMA		TITLE
304	304	3.0	NDIMU MUTISYA	4640140/67	
305	305	3.5	FRANCIS MWANGANGI KIMWAKA	0788989/63	
306	306	3.6	GRACE KALONDU MULI	7364449/70	

307	307	3.7	JOSEPH NZUVE MUSAU	1011811/64	
308	308	23.9	MRS RHODA MWANIA	0999599/63	
309	309	18.2	N.J.W MULWA		
310	310	3.3	NDUA SULU	6275734/69	
311	311	19.7	G. KITHONGE		TITLE
312	312	3.1	JOEL MUTIE	7246081/70	
313	313	25.2	DR. NAHASHON MUSIMBA		TITLE
314	314	3.2	FREDRICK NDUNGI J. KIMANI	6697952/70	
315	315	3.6	THOMAS KATANGU	7775885/70	
316	316	3.6	MOKI KINGATA	52778381/68	
317	317	3.4	BILLEMONEIL KYENGO KOMU	6279469/69	
318	318	3.0	MATUKU MAKAU KIMIA	8794576/70	
319	319	2.9	MWIKALI MWAKISYA TIMOTHY	6274305/69	
320	320	20.1	MAINGI KINOTHYA KUNGU		
321	321	3.1	JACINTA MUTHINA KITEMA	2999225/65	
322	322	22.4	FRANCIS K. MAKUTHA		TITLE
323	323	3.9	KIMONDOLO NTHALE		
324	324	3.3	TOMAS MWAU MBENGEI	3437003/68	
325	325	21.1	J.K MBINDYO		
326	326	3.4	MUOKI KATONI MALITO	7365096/70	
327	327	3.8	JOHN KIMWENGELE NDUO	6274065/69	
328	328	27.1	J.M MASILA		
329	329	3.3	KIMATU MAINGI NZOMO	6278690/69	
330	330	21.0	MRS. RODHA KAVUSYA	1501467/64	TITLE
331	331	3.5	MBITHI KIOME	4802995	
332	332	32.0	KUNGA MUTHAI	7371620/70	
333	333	3.3	MARY SYOMITI MBUVI	6147092/69	
334	334	3.8	JONES MUNYAO MUTHOKA		
335	335	18.6	SAMMY MUSILI KIOKO		

336	336	3.3	MARY MWIKALI MBUTHYA	1677013/64	
337	337	3.2	GEORGE MUTISO KIUSYA	6275656/70	
338	338	3.0	JOSEPH MWANZIA MUTUA	4239459/67	
339	339	3.4	PETER NEVU MUTUA	5394867/68	
340	340	3.8	JAMES KOMU WAMBUA	7370082/70	
341	341	21.2	NYAMAI MASUMBA		
342	342	17.6	MUASYA CHUMA		
343	343	3.4	JOSEPH MUTISYA MBUVI	1499381/64	
344	344	17.4	H.T.M MBAI		
345	345	3.6	MARY MWIKALI KALOKI	7954865/70	
346	346	3.5	JAEL MBAI KING'OTO	6274472/65	
347	347	3.4	PRISCILLAH MUTUA	6278975/69	
348	348	3.5	MUNYIVA MUTAITI MUSUNGU	6273479/69	
349	349	3.7	NGNGU MULI	7370667/	
350	350	3.0	MAWIA MWANDIA	7775417/70	
351	351	19.0	KIMONYI MULI	1906997/64	
352	352	18.0	PETER KILONZO KAVILA		
353	353	22.2	SSGT DANIEL MUSEMBI MWENE		
354	354	22.8	CAP. DAVID MBITHI MUINDI		
355	355	19.8	CAPT. FREDRICK MULI MUTHOKA		
356	356	19.3	MWANGANGI KIMULI		
357	357	3.0	KANINI MWILU KYENGO	1778957/64	
358	358	21.4	DAMARIS N. MAKEWA N.M JEREMIAH	1463257 0291586	
359	359	3.1	NZAYA MUTISYA MAVWII	7393518/70	
360	360	3.1	KALUSI NZUVUNA MUUMBI	6273659/69	
361	361	3.7	KITONYO MUKULA NZYOKA	7827640/70	
362	362	19.4	KITHOME MALAWA		
363	363	3.9	JOEL NTHUSI TUNGA	7809423870	TITLE

364	364	18.2	LT. CO. FRANCIS MULI		TITLE
365	365	21.5	MAJ. FRANCIS MULU	2311199/70	TITLE
366	366	21.6	MAJ. JOSEPH M. MUTHEKA		TITLE
367	367	3.3	ELIZABETH KAVETE MASILA	7392986/70	
368	368	20.3	MAJ. THOMAS KYENGO MWOLOLO		TITLE
369	369	3.4	JULIUS MULINGE MUKUNGA	7800259/70	
370	370	3.6	BEATRICE SYOLUKA MUTHAMI	8794234/70	
371	371	3.5	FRANCIS MUTUA MWINZI	3026532/66	
372	372	17.1	NYAMAI MULI		
373	373	19.0	PETER MBITHI NGILA		TITLE
374	374	21.0	LT.CO W/K VUVI		TITLE
375	375	3.1	WANZIA KITONYO MUKULA	6275333/69	
376	376	3.1	NZISA DAUD MUTULILI	4938352/67	
377	377	3.7	DAVID MUSEMBI MBUVI	7370451/70	
378	378	3.1	MUTIE MUTHAMI NGULI	6275081/69	
379	379	3.8	MUKAI MUTHUSI NGEW	7821664/70	
380	380	3.3	DAMARIS MUTHOKI MWANZIA	7774517/70	
381	381	3.0	ONESMUS MWANDU MAINGI	3038273/66	
382	382	2.7	PETER NZOKA WAMBUA	5278611/68	
383	383	3.3	NDUKU MALOMBE	6279471/69	
384	384	2.9	MUSANGO SYENGO MWAKE	7827161/70	
385	385	2.9	WANTHI KYALO KITUKU	6275929/69	
386	386	2.6	MIRIAM MINOO KITETU	1011612/64	
387	387	3.0	WAUSI NG'OKU KITHYAKA	6275858/69	
388	388	3.2	NZINGA MWITA	1553496	TITLE
389	389	3.1	ALBERT KISAMBU KATIKU	0693865/63	

390	390	3.1	NDULULU WAMBUA	7393201/70	
391	391	4.4	GRACE KUTI MUTUKU	1556935	
392	392	4.6	BENJAMIN KIMEU MAUNDU	2600334/65	
393	393	3.4	JOSEPH NYAMAI KOVULO	7793676/70	
394	394	3.1	NYAMAI NDAKA		
395	395	5.0	CHARLES KIMANZI KATUMU	8401146/70	
396	396	3.1	MUSANGO KALEVE NDIVO	6136264/69	
397	397	3.4	DADID KOMU MWANZIA	6279823/69	
398	398	3.1	ALFONCE KILONZO KALALI	3005213/65	
399	399	3.5	MUSYOKA ITHUKU NDUTO	8794310/70	
400	400	5.6	MARY MUENI MWANZIA		
401	401	3.4	KAMUTI MWANYA MWANTHI	3020454/66	
402	402	3.2	MULWA KIOKO NDUTI	3005865/66	
403	403	3.4	CHARLES MUTUKU MWINZI	3028675/66	
404	404	3.8	KALEWA KITONYO KIEMA	7370270/70	
405	405	3.1	KAINDI KUTILI MUTYAMWATU	8830230/70	
406	406	3.9	JOSHUA NYAMAI KIOKO	3005906/62	
407	407	4.2	RODA SYUNTHEKE MUTUKU	6273970/69	
408	408	4.6	KYENGO ITHUKU		
409	409	3.0	KINYILI MUTINDA		
410	410	3.3	MOKI MUSEMBI NGOMA	7780699/70	
411	411	3.5	PAUL MUTISYA MULI	7947413/70	
412	412	4.1	BERNARD WAMBUA ISIKA	7784165/65	
413	413	5.0	RONALD NGALA MAUNDU	6128093/69	
414	414	3.5	JEMIMAH MUTUNGA KISONGA	3154983/66	
415	415	4.0	MBITHUKA NDUVA SULU	1149282/64	
416	416	3.9	TUMBO KIMANTHI NTHUVA	6275278/69	
417	417	3.3	JOYCE MWANIA	711486/70	

418	418	3.8	SAMMY MOKI NYALI	1499563/64	
419	419	3.2	WILLY MWANZIA KYULE	7371656/70	
420	420	3.1	MBAIKA MUTUA	7392705/70	
421	421	3.4	MUTUKU NGOOMBAI MANDA	393846/70	
422	422	3.3	WAIGANJO WARUIRU MUGO	7370550/70	
423	423	3.6	KILONZO SILA	1557972/64	
424	424	3.8	PAUL MUSAU KASUI	3822712/66	
425	425	3.3	ESTHER MBUU NZUNGU	7370639/70	
426	426	3.8	MUTHOKA MUTISO	4824286/67	
427	427	3.6	SAVINA MUNYAO NYAMAI	5048080/68	
428	428	4.0	PETER MUTUA MULONZI	5971149/68	
429	429	3.9	WILLY KITHOME MWAKAVI	7801260/70	
430	430	3.7	NYAMAI MUSIMBI MULELI	1356346/64	
431	431	3.7	JOHN KIMILU MWANZOU	6128334/69	
432	432	3.2	ALFONCE MUTUA KAKI	3000486/66	
433	433	3.6	KISUMBA MANGA MUUNGUA	7393219/70	
434	434	3.3	JOSEPH MATHENGE MUNYALO	6275198/69	
435	435	3.7	MAKITI MBALI	7370971/	
436	436	3.3	URBANUS KIOKO MUTISYA	3004319/66	
437	437	4.8	KISESE KINYUNGU	5278285/68	
438	438	4.1	LUDWICK KUMWAKA MUTHIANI	7113917/70	
439	439	3.7	MANGELI MUTHUSI	0627903/63	
440	440	4.2	MORRIS KAVITHI MWILU	6047262/69	
441	441	3.3	MUSEMBI MWANZA	6278611/69	
442	442	3.4	BERNARD MUSAU MUSEMBI	7780417/70	
443	443	3.5	BERNARD CHRISTOPHER MUTUNE	1006990/64	
444	444	3.3	FRANCIS M. MAKITI	6264910/69	

445	445	3.4	CHARLES MUTUKU MBUVI	7380136/70	
446	446	3.6	MWANZWII MBINDO MUTUA	6274209/69	
447	447	3.8	MUSENYA MAITHA KITIVO	7826320/70	
448	448	4.2	PETER MUTUNE MULONZI	7820593/70	
449	449	3.4	MALIAMU JOSEPH MUTINDA	7392660/70	
450	450	3.4	LUCIA MUSAU MAKUTHU	3020048/66	
451	451	3.7	ROBERT M. MBOKO	3032611/66	
452	452	3.2	JOHN MUTINDA	220593/62	
453	453	3.3	FRANCIS WAMBUA KUTINGA	6418603/69	
454	454	2.7	MUKUKU NDUNDA ITHIA	7799473	
455	455	3.3	JUMAA MUSILU NGONDU	6274009/69	
456	456	3.1	MARIA WAMBUA	6278709/69	
457	457	3.1	NYAMAI KIEMA MBONO	7774385/70	
458	458	2.0	BONIFACE WAMBUA MWILU	1778876/64	TITLE
459	459	2.9	NDULULU NZEENGE	5278186/68	
460	460	3.0	NZANZI KULU KISWILI	6271227/69	
461	461	3.0	KILONZI NGETHI MUTHI	8784077/70	
462	462	3.6	KIVUVA KIVALA NDOLO	7781664/70	TITLE
463	463	3.5	MATATA KITUMA	0900528/63	
464	464	3.6	MUSANGO MULWA	7389563/70	
465	465	3.6	WAMBUA MUSYA	4640581/67	
466	466	3.5	SUSAN NDINDA MUTHAMA	0916904/63	
467	467	2.5	RAPHAEL KUSOTO MALII	0963929/63	
468	468	3.0	PAUL SILA NZASI	9550265/71	
469	469	3.0	SIMON MAINGI WAMBUA	3812595/66	
470	470	4.4	MARY MUTUNGI	5279428/68	
471	471	3.3	JOHN MUSAU MWAU	5046104/68	TITLE
472	472	3.6	UVANGA MASILA MUMINA	7371489/70	
473	473	3.5	MULU PETER MUSYOKA	4090872/63	

474	474	3.6	MAGDALENE KATAA MUTHOKA	3031729/66	
475	475	3.5	KAVETI KATUNGI	7775815/70	
476	476	4.2	ROBERT SAMMY MWANIA	9448993/7	
477	477	5.5	JOSEPH MUVITHA WOLILE	0451037/63	
478	478	3.1	MBINDYO MAILU MUIWA	5970385/68	
479	479	3.3	MARY MWELU KIOKO	8352021/70	
480	480	3.4	MWANGANGI MANYIKA	7370076/70	
481	481	3.1	MONII MATHEKA MBITI	4644490/67	
482	482	3.6	JOSEPH WAITA KITUKU	2992348/65	
483	483	3.4	WILLIAM ZAKAYO MBITHI	0294428/63	TITLE
484	484	3.5	JANE MUNYUA MACKENZIE	4306652/67	
485	485	3.6	MUTUNGA MWILU MTWOTA	7782331/70	
486	486	3.4	JOHN KIMWELE MANDA	7826452/70	
487	487	3.5	NGINA NZIOKA MUANGE	2622344/65	
488	488	3.5	PATRICK MUTUA	3004240/66	
489	489	3.5	KIAMBA MWATU	6262118/69	
490	490	3.0	MUNGUTI NGOOMBAL	7954704/70	
491	491	3.6	KIEMA KULU	6279338/69	
492	492	3.5	PAUL MUTUA MALII	6878415/69	
493	493	3.6	NZINGA KITONYO MUKULA	6279103/69	
494	494	3.6	MASILA MAKAO MUE	4935890/67	
495	495	3.8	JOSHIA KYENGO MUTISO	7056521/70	
496	496	4.1	KASUNI NYAMAI	5278618/68	
497	497	2.9	MONICAH MWIKALI MBAI	7809818/70	
498	498	3.5	WAMBUA KITIVO KYALO	7827939/70	
499	499	3.1	USAI MUSYIMI NDULI	8794262/70	
500	500	3.4	MAITHYA MASILIA	7371652/70	
501	501	3.0	JAMES KIMWELE KILONZO	7370666/70	
502	502	3.3	ANAH MUTHEU MUINDE	3004133/66	
503	503	4.0	MULU MUTANGILI NGUNGU	87949554/70	
504	504	3.2	JACKSON MUTIA WAMBUA	7258842/70	

505	505	3.4	SUSAN MWONGELI MATHEKA	2995886/65	
506	506	3.4	JOEL MUSYOKI NDAMBUKI	8037085/70	
507	507	3.2	DAVID KAVU UPESI	6276019/69	
508	508	3.6	JAMES NZUKI KIEMA	275657/69	TITLE
509	509	3.1	DOMINIC MUASYA KYULE	0526932/63	
510	510	3.0	FELISTAH KAMENE KAMWELI	3013000/66	
511	511	3.0	MARGARET WANJILU TIRAS	6261526/69	TITLE
512	512	3.1	MUSANGO KITONYO	7775120/70	
513	513	2.8	LOISE MBAKI NDAMBUKI	6030915/69	
514	514	2.5	MBUTU LUKA KILAI	7780482/70	
515	515	3.0	JAMES MBULI KINAMA	2996826/65	
516	516	3.4	BENEDICT MWANGANGI MUENDO	7709790	
517	517	2.1	JULIUS KIAMBA MUTINDA	11815263/74	
518	518	8.0	PRIMARY SCHOOL		
519	519	3.4	JONES MWANZIA NZUVE	9192841/71	
520	520	3.2	PIUS NZUKUNA MUUMBI	4853099/67	
521	521	3.2	MUKWATHU NGULU	7392243	
522	522	3.2	MENZELE M. KILOVOO	6275526/69	
523	523	3.4	JAMES NZOMO MALOMBE	8059436/70	
524	524	3.2	JOHN NYAMAI MOKI	3029774/66	
525	525	3.2	ANTONY KITHUKU MUINDI	2561160/65	
526	526	3.3	MUTHIKWA KIMWELI KYUNGUTI	3031627/66	
527	527	3.5	JEREMU MAILU KYUNGUTU	15599528/64	
528	528	2.9	ALICE MBISU MASIKA	3005735/66	
529	529	3.2	WILSON I. MUTUNGA	3433072/66	
530	530	3.2	KALEWA MWANIA KILUTU	7826861/70	
531	531	3.2	WAMBUA KILELEU	7370262/70	
532	532	3.4	THOMAS WAMBUA NTHIWA	0919418/63	
533	533	3.3	RUTH MUSYA		

534	534	3.4	MAKOBU KITABI	7371041/70	
535	535	3.3	MUNDA WAMBUA	7371235/70	
536	536	3.0	BEATRICE MUTHULE JAMES	1556952/64	
537	537	3.3	JOEL NTHENGE NTHEMBWA	3544903/66	
538	538	3.5	MUSAVA KAKUTHU	6274729/69	
539	539	3.9	DAVID MULINGE MBWIKI	1342066/64	
540	540	3.3	MONICA MUSANGO	6278327/69	
541	541	3.7	MARY MWAIKI NTHITU	3030358/66	
542	542	3.1	NZULA VAI NTHIWA	3542541/66	
543	543	3.3	KISAVI NDAMBUKI MAENGO	2998307/65	
544	544	3.2	MUNINI KITUKU	6881801/69	
545	545	3.8	NTHENGE KITAVI NTHENGE	8795158/70	
546	546	3.3	ELIZABETH KATIWA MWANZWII	7392673/70	
547	547	3.5	RUTH SYOKAU P. KINYAIKA	1557446/64	
548	548	3.5	LOISI LUKIA KINYILI	6265786/69	
549	549	3.6	NDINDA MUSANGO SYENGO	8794227/70	
550	550	3.5	ROSE KAMENE MAKUTHI	0534977/63	
551	551	3.2	ALEXANDER KIVUVA KITAKA	7822188/70	
552	552	2.9	JULIUS MULU MUTIE	6887043/69	
553	553	3.5	BENEDICTA NZILANI MUIA	1507563/64	
554	554	3.2	JOHN MUNGOOTI NDUTI	8794726/70	
555	555	3.4	COSMAS MUTHIANI MUNYAO	1498994/64	
556	556	3.9	KALEWA MOKI NGAKA	7392985/70	
557	557	3.4	MUMBE MUSANGO	1554916/64	
558	558	3.8	KASINDA MUSYA KIVILA	7392661/70	
559	559	3.4	JOSEPH MUSYOKI MASILIA	7706844/70	
560	560	3.7	NZEMBEI KIKUNO	7827812/70	
561	561	3.8	KIMWELI MUIINDE	1452283/64	
562	562	3.5	PATRICK MULATYA KINENE	7392659/70	

563	563	3.4	NGUNDO NZIOKA MWATHI	3545441/66	
564	564	3.2	ISAAC KISENGESE MUNYALO	7393158/70	
565	565	12.2	TRADING CENTRE		
566	566	8.9	SECONDARY SCHOOL		
567	567	5.4	PRIMARY SCHOOL		
568	568	3.1	MARTHA NDIMU IKUTHU	8794491/70	
569	569	3.2	BEATRICE LAUSI KIVULO	3001460/66	
570	570	3.4	BENJAMIN MWINZIWE MATHUKU	6265822/69	
571	571	3.4	NDUKU KINENE MUSYIMI	7392275/70	
572	572	4.6	MWANATHI KILILE	7370716/70	
573	573	3.2	MUSEMBI MBUVI	7370252/70	
574	574	3.2	MWANGANGI MUKULA	8794039/70	
575	575	3.2	SIMON MUNYWOKI MWANGA	3021049/66	
576	576	3.4	JOSEPH COSMAS MUSAU KUTU	4591938/69	
577	577	3.5	MULATYA MUTHOKA NTHEKA	7774148/70	
578	578	3.0	KALEWA KILONZO MUSYA	7774858/70	
579	579	3.7	NDUVI NDUTI	7827755/70	
580	580	4.0	JUSTUS MUTETI MULI	6249257/69	
581	581	3.5	NYAMAI NZENGEZA	7370063/70	
582	582	3.8	ISAAC MWANGANGI MUSYOKA	9629929/71	
583	583	3.5	MUKONYO KATUA NZOMO	5381992/68	
584	584	3.2	MAILU MASYUKI MUTUI	2281373	
585	585	3.3	MUTILI MUINDE NGATU	8800435/70	
586	586	4.2	NDIVO KITULA MUVEVA	7380735	
587	587	3.7	PUIS KYULE NGITE	5042774/68	
588	588	3.3	PETER MUTUKU MBONDO	7954558/70	
589	589	3.3	KAVILI MATIVO	7774349/70	

590	590	3.3	JOSEPH MATHEKA MBIU	7380225/70	
591	591	2.9	PETERSEN MUTUKU NTHENGE	6095609/69	
592	592	3.2	MUVALYA MUKWA	1553347/64	
593	593	3.1	TIMOTHY MWAU MUTUKU	8059448	
594	594	3.1	SYEVUO KIOKO KITULYA	7799099/70	
595	595	3.1	KIOKO MUSEMBI	7428171/70	
596	596	3.2	MUTHOKA MULEI MBEVO	5478823/68	
597	597	2.8	NICHOLAS LUCAS MUTIE	6883065/69	
598	598	3.3	DANIEL MAUNDU MUSAU	7709322/70	
599	599	2.9	NDILAU MUTIE YUMBYA	7781479/70	
600	600	3.3	NDULE WAMBUA KILONZO	7780933/69	
601	601	3.2	ROBERT KAVITA NYOWE	7370040/70	
602	602	3.3	SAMUEL MULI KIVUVA	2252347/70	
603	603	3.2	JEREMIAH MWANZIA MAKAU	10040299/70	
604	604	3.2	KIMONYI LINGE	7775862/70	
605	605	2.8	JOSEPH MWANTHI KINAMA	1552272/69	
606	606	3.1	JAMES MULEI KIVUNGO	8529853/70	
607	607	2.7	MAILU NZIU NDAMBUKI	7385413/70	
608	608	3.4	JOEL KASIMU MWIU	7782065/70	
609	609	3.3	MICHAEL MUNYAO NDEMANGE	7809193/70	
610	610	3.4	DISHON MUTUNE MUSAU	3432073/70	
611	611	2.9	TITUS NDWILE MASAVU	7814243/70	
612	612	3.5	DANIEL MAILU MATHUKU	778470/70	
613	613	4.0	MARTIN WAMBUA NDULU	7381428/70	
614	614	3.7	ROSE WVINYA KITAKA	2613322/65	TITLE
615	615	3.4	ANDREW MUTUA MAIMBO	7380328/70	
616	616	3.9	JAMES MULUKA KIOKO	7798219/20	
617	617	3.1	JULIANA NGWEMBE MUTUA	9380295/70	
618	618	3.2	MWANTHI KIMEI MWANZA	6275199/69	

619	619	3.2	PETER MBOKA MUSAU	1553686/64	
620	620	4.7	GIBSON MUTHIANI MAWEU	1901105/64	
621	621	3.9	JOSEPH WAMBUA MBUVI	7798124/74	
622	622	3.9	MANG'ELI KITENGE ULII	8787070/70	
623	623	4.4	NDULU KINGOKU NGOMI	6276342/69	
624	624	3.1	MWINZI KIASA MBUNDYO	7381843/70	
625	625	3.2	AGNES MUNEE KAMANZA	3363486/66	TITLE
626	626	3.0	RAPHAEL MUTOKO NDOLO	1556316/64	
627	627	3.0	MUTHOKA KITANA	1555490/64	
628	628	2.9	D. MALILE KIOKO	7799831/70	
629	629	2.9	PETER MUTUA WAMBUA	7799737/70	
630	630	2.9	KAMULA MUTHOKA	3439959/66	
631	631	2.9	NZILANI MBINDA	7798345/70	
632	632	3.0	KATILO KIMEU MWANGANGI	6269942/69	
633	633	2.9	KILONZO MUKELELIA NYONGA	0086285/63	
634	634	3.0	MUNGUTI MASIO KIAMBA	1838447/69	
635	635	2.9	MUSYOKI KIETI	7789719/70	
636	636	2.6	GIDEON KAWETU KATIKU	6264268/69	
637	637	3.1	KITAKA MUOKI MUIA	7780672/70	
638	638	3.2	WILFRED KAMOLO KILONZO	6272826/69	
639	639	3.4	PIUS NZEKE SUKA	7046925/70	
640	640	3.3	NZIKA KYENGO MUTIE	1556830/64	
641	641	3.3	SABINA WAUSI MAILU	7781557/70	
642	642	3.2	FELISH KALEKYE NGUTA	7774465/70	
643	643	3.2	MBAIKA MULI NDAKA	7046009/70	
644	644	3.3	BERNARD MUTUA NDETI	7799254/70	
645	645	3.4	PETER KIKWAU MAVUTI	7781063/70	
656	656	3.2	KAVIVI MAKAU	1556419/64	
647	647	3.2	JOSEPH KOMU MBAI	3357749/66	TITLE

648	648	3.2	MWANZA KINGELE	11164680/74	
649	649	3.2	DANIEL LUKA MULI	7798307/70	
650	650	3.2	MUTUKU MUTISO		
651	651	3.2	PETER KAVUTI	6035985/70	
652	652	3.4	MWONGELA KYUNGUTI KANINGA	5065218/68	
653	653	3.3	PETER KILONZO	1558949/64	
654	654	3.1	MBINYA KALUTI KAVILA	8800026/70	
655	655	3.2	KIVUVA KITUKU	9706152/71	
656	656	3.4	KALEKYE KIMUYU NGWILI	7380423/70	
657	657	3.4	FRANCISCA MBELEETE KIMONDI	62629996/69	
658	658	3.3	RAYMOND STANLAUS MAKIMA	1580525/70	
659	659	3.1	TAVITH NTHENGE	6272175/69	
660	660	3.2	PETER MUNYWOKI WAMBUA	7798451/70	
661	661	2.8	ESTHER NZILANI NDUNGA	5717862/68	
662	662	3.1	PETER KAVITA NZIMBI	1555319/64	
663	663	3.1	MUTISO NDAMBUKI	1552246/64	
664	664	3.1	JOHN KIMATU	7814575/70	
665	665	3.2	MARTIN MUNYAO MULI	7799680/70	
666	666	3.1	JOSEPH MUIA KAVITA	1553596/64	
667	667	3.6	JOHN KIMILU MUTIE	1555856/64	
668	668	3.1	SAMMY MUTINDA MUKEKU	9065847/70	
669	669	3.1	KIUMO NGUI MAINGI	8787034/70	
670	670	3.5	MULANDI MUNYAO MAKILI	7361688/70	
671	671	3.6	KIMILU MUTUNGI SILA	7392419/70	
672	672	3.2	MASON NZOMBI NGUNDO	6261427/69	
673	673	3.3	RODAH MWELU KAMIA	1557579/64	
674	674	3.1	MUTISYA KILONZO	3698890/66	
675	675	3.1	SERAH MWIKALI MUSAU	7380368/70	
676	676	3.1	MUTHUNGU TUA NZAI	1007492/64	

677	677	3.1	PIUS MUSYOKA MUSEMBI	0796969/63	
678	678	2.9	BEATRICE MUTHENGI ITIITHI	8800045/70	
679	679	3.7	MBEVI KATIKU	1122378/64	
680	680	3.0	MUTUMI MUEMA MAKOVE	7799069/70	
681	681	3.1	BONFACE MUSA NGENGA	8800066/70	
682	682	3.6	KALULUNDO KIVOKI MUTOI	3030959/66	
683	683	3.2	MULANDI MAUNDU NUI	7360531/70	
684	684	2.8	NDAMBUKI MWANZA	15566132/64	
685	685	3.5	TABITHA KATINDI MUTABA	6402551/69	
686	686	4.8	MUSYOKI NDAMBUKI LOKI	8800464/70	
687	687	2.6	CHRISTOPHER MBITHI MUSILA	7380953/70	
688	688	2.9	MUSYOKA THENGELE KITULI	7781644/70	
689	689	4.4	ESTHER KALUNDE MASILE	8800316/70	
690	690	4.9	MUTUNGI KILONZO	7392587/70	
691	691	4.3	JOHN MBITHI MUTUA	1555962/	
692	692	3.7	JOSEPH MUENDO KISELI	10288401/73	
693	693	3.1	ONESMUS MUNYAO MULWA	7825170/70	
694	694	4.2	JONES MASAI KIMUYU	1501928/74	
695	695	3.7	MUTHUI KINYAE		
696	696	5.0	PRIMARY SCHOOL		
697	697	15.1	SECONDARY SCHOOL		
698	698	43.8	TRADING CENTRE		
699	699	9.4	VILLAGE POLYTECHNIC		
700	700	3.1	BERNARD NDIVO SOMBA	8832376/60	
701	701	4.7	MUKONZYA KIMUYU WAITA	7821524/70	
702	702	2.9	BERNARD MATHEKA KIMEU	6584500/69	
703	703	2.9	TABITHA KAVIVI MAKUA	7774512/70	

704	704	2.8	BONIFACE KIVINDU MATUU	6033526/69	
705	705	3.3	SAMMY MWANZIA NDAKA	7774735/70	
706	706	3.4	SAMSON MUSYOKA KIMULI	6023967/69	
707	707	3.1	MUMO WAMBUA NGOOSA	7826815/70	
708	708	3.1	REGINA KIMATU MUTAVI	4939283/67	
709	709	2.9	MICHAEL MWOLOLO MUNGAA	5061486/68	
710	710	3.3	TABITHA KATINDI MWENGEA	7380595/70	
711	711	3.1	PHILIP MWENGA MUKUI	7775906/70	
712	712	3.3	TITUS KIMWELE MUMO	7814068/70	
713	713	3.1	JONATHAN MUTHOKA KAVOI	7381656/70	
714	714	2.9	MONICAH KAVULI MUTIE	1380248/70	
715	715	2.8	MWINXILA NGUTA ITHUKU	880168/70	
716	716	3.1	MUSINGILA MWANZAU NDAMBUKI	7780617/70	
717	717	3.6	JONES KYENGO KISYOKA	7058839/70	
718	718	3.1	KAVUYA NYAMAI	7370576/70	
719	719	2.9	SIMON MANGELA MUKUNZU	1552279/64	
720	720	3.6	MUTUKU NGOMBALU	2091321/65	
721	721	2.9	THOMAS KIOKO KONDO	7380877/70	
722	722	2.9	WAYUA NDULE KITHIIA	7799004/70	
723	723	2.8	PAUL MUSEMBI		
724	724	3.1	MUTHIANI MALILE NZOKA	6137912/69	
725	725	3.5	LAZAROS MUKOMA MUSYIMI	1555232/64	
726	726	4.2	JOHN MATIVO MUIA	0045328/	
727	727	2.9	AMOS MBITHI KIOKO	8827650/70	
728	728	3.0	RAEL DAVID MASUNI	7371450/70	
729	729	2.9	WILLIAM NZIOKI MUNYAO	7814151/70	
730	730	3.3	MBELELE KAVOI KANYAA	7392711/70	

731	731	2.7	RUTH KULWA NYALO	7827910/70	
732	732	2.7	JOSEPH MTEMI MUNGITHYA	3023702/66	
733	733	3.4	JACOB MUUNDA MUTUA	5717962/68	
734	734	2.9	KIETI MUSYOKA	8529884/70	
735	735	2.8	NGWELE MUSYOKA	7775500/70	
736	736	3.4	JOHN MUTISYA KITAVI	9478332/71	
737	737	2.8	MUSYOKA MUKITI MULEE	8801683/70	
738	738	2.9	NGENESI KAILU NYAMAI	6275024/69	
739	739	3.1	MUSUMBA MWEU NTHULI	7380184/70	
740	740	3.2	BONIFACE MUTHYA MUTISO	8787055/70	
741	741	3.2	MANGATA MAKAU	7826574/70	
742	742	3.2	PETER KALA MAKULA	7775573/70	
743	743	3.1	MUTISO MUNGATU NTHIANI	7827260/70	
744	744	3.2	ESTHER NDUNGA NZOMO	8801227/70	
745	745	3.1	FRANCIS WAMBUA LUKA	9035703/71	
746	746	3.1	JOSEPH MUSYOKA MAWEU	10815097/73	
747	747	3.1	JOSEPH MWANGA SUNGWA	7799270/70	
748	748	3.1	MULATYA MUTISYA	7381963/70	
749	749	3.2	KALELI MAKAU	1556088/69	
750	750	3.3	MUNYAO KATITHI	8800893/70	
751	751	3.3	PETER WAMBUA MUTUNGWA	1082666/64	
752	752	3.5	NDOTA MALEKELA MBUNGO	7381562/70	
753	753	3.1	JOSEPH MBITHI MUTINDA	6274756/69	
754	754	3.5	LUKA MUTANGILI KIOKO	1556500/64	
755	755	3.6	KASIMU NGWELE MULI	8800668/70	
756	756	3.7	MUTETHYA NYAMAI	1499617/64	
757	757	2.9	MWANDETO MALILE NZOKA	7381653/70	
758	758	3.4	AGNES MWENDE	7004523/70	

			MWENDWA		
759	759	3.0	KIOKO MWONI MWOVE	6275417/69	
760	760	3.1	WAMBUA KYULU NTHALE	7381061/70	
761	761	3.1	MWANGANGI VUUVA MUSEMBI	7381645/	
762	762	3.2	KIMUYU MANYI		
763	763	2.9	NATHANIEL NGUNDE KALOKI	8801386/70	
764	764	3.1	GRACE WAMBUA KIVUVA	6275967/69	
765	765	2.8	SYOKAU MUTUA MUSYOKI	7799085/70	
766	766	2.9	JOSEPH MULEI MBEVO	8787094/70	
767	767	3.7	MAGDALENE MULILI NDONYE	3029461/66	
768	768	3.4	KITAVI WAMBUA	1556464/64	
769	769	3.4	GABRIEL MUTISYA MUTISO	1006139/69	
770	770	3.5	KITILI MASILA	1553469/64	
771	771	2.9	JANE WAYUA NDUNDA	1556777/64	
772	772	2.9	MUENI MUNYILI KIMATU	779824/70	
773	773	2.9	JOSEPH MUTUKU NDAMBUKI	6446368/69	
774	774	2.9	HARRISSON KALOKI MULEMBA	7380609/70	
775	775	2.9	MUSULU KAMALU NGAU	0496579/63	
776	776	3.2	PAIRCUS MUTHOKA MAKIMA	7827391/70	
777	777	3.4	JOSEPH MUTAVI MWANIA	9939539/71	
778	778	3.1	JOSEPH WAMBUA NGUKU	8800771/70	
779	779	3.3	JOSEPH KIMANTHI MUSYUKO	0088362/63	TITLE
780	780	2.7	PETER NZAU MUOKI	7710535/70	
781	781	3.0	SAMMY KITHEKA MULEI	4438667/7	
782	782	3.2	DAVID KATIA MUTHENGI	1553385/64	TITLE
783	783	3.1	KIMATU KAVOLO	6262024/69	

784	784	3.0	BENDICK MUSYOKA MUTHUNGU	10274768/73	
785	785	3.0	RUTH MUMBUA MULINGE	9193222/71	
786	786	3.4	JACOB KAMWANA MUTUKU		
787	787	3.4	KIIO MAIVE	7370568/70	
788	788	3.4	AGNES MENZE MUTUA	9345859/71	
789	789	2.8	JOSEPH MATUKU NZYOKI	7780266/70	
790	790	2.8	KAVITI YUMBYA NDUVA	779522/70	
791	791	2.9	KABIBYA MUTIA MUKUMBU	5417045/68	
792	792	2.9	KIVIU KYENZE	9064223/71	
793	793	3.1	PETER WAMBUA KIMWELI	11163939/74	
794	794	3.1	VICTOR MATATA MANTHI	6260861/69	
795	795	3.4	PETER NZANGI NZIOKA	6030424/69	
796	796	3.6	MUSEMBI KAMIA	8557126/70	
797	797	3.0	DAVID MAWEU MULINGE	7826578/70	
798	798	3.2	PIUS MWEU MANZA	1556480/69	
799	799	3.1	ESTHER KATELE MUKONZO	7709912/70	
800	800	3.1	JOSEPH NDUNGA NDETO	11164175/74	
801	801	3.1	PETER MUOKA NZUKI	11111581/74	
802	802	2.9	BENSON KIMEU WAMBUA	3943078/69	
803	803	3.2	DAVID MULI	9064272/71	
804	804	2.9	PAUL NYAMAI NZAMALU	9064324/71	
805	805	3.1	JAMES MUSYOKA KIMANTHI	4590897/67	
806	806	3.2	MBITHI MULWA	7775607/70	
807	807	4.2	DAM		
808	808	3.0	MATEI MUTHIANI PIUS	0441539/63	
809	809	3.1	MULI KATU MUOKI	8418777/70	
810	810	3.2	MUTINDI NTHUKU KIKAA	8800895/70	
811	811	3.3	MUSA SOMBA	1557353/64	TITLE
812	812	3.3	PETER MUTUKU MUTUNGA	2994450/66	

813	813	3.2	JOSEPH KASOMI MUTANGILI	7780928/70	
814	814	3.1	KINGOO KIOKO MWALILI	6268220/69	
815	815	3.1	JOHN KASUNI YUMBYA	7781821/70	
816	816	3.0	PETER MUTUKU MBUVI	7799424/70	
817	817	3.0	KAVILI KATEI KASUI	8801770/70	
818	818	3.2	ELISI MUIA NDULU	7774259/70	
819	819	3.4	PETER MUTHAMI MBITI	7781475/75	
820	820	3.3	DAVID MUSAA		
821	821	3.3	NGOVI MULWA NGOVI	7380607/70	
822	822	3.3	PATRICK MUSEMBI MUOKI	7192249/70	
823	823	3.2	JOSEPH DAUD MUTISYA	7798083/70	
824	824	3.1	MWANGANGI KITENGE ULII	8787077/70	
825	825	3.3	KITHIKII MUKUMBU	8794524/70	
826	826	3.0	NZASU KITULYA	6588183/69	
827	827	3.3	BENJAMIN MBONGU WAMBUA	7799868/70	
828	828	3.3	MENDE KIMULI MBUVI	7783214/70	
829	829	3.2	JOSPATE MATENGE KAVOLO	5063740/68	
830	830	3.0	MUSAU MWISA	1555963/64	
831	831	2.8	DAVID MUSYOKI KILONZO	1499423/70	TITLE
832	832	2.1	KINYILI KATUTO	1501189/64	
833	833	3.1	NDAMBUKI NGANDA KATINDIE	7380537/70	
834	834	3.5	NGUMBAU MWANZIA	9240791/71	
835	835	3.1	PETER KIMOTE	7798261/70	
836	836	3.3	MWOLOLO KISEVE KIMANGA	7781103/70	
837	837	3.4	NDOLO KIMEU NYAMAI	6030615/69	
838	838	3.3	MWAU MBALAANA MUTHI	8801204/70	
839	839	3.4	MAKAU NGOTO	8967542/70	
840	840	3.6	JULIUS MUTUA KAMAMI	0508033/63	

841	841	2.8	BENARD MUSAU KITAVI	9634764/71	
842	842	3.3	JOSEPH GITHOME GUTA	4315029/69	
843	843	4.8	MUTUA MWAKAVI	11732258/74	
844	844	3.1	TABITHA NDUKU KIKWAU	3363926/66	
845	845	3.4	BENSON MUONDU NGOTA	8801646/70	
846	846	3.4	URBANUS MUTUA MUTHOKA	9035560/70	
847	847	3.5	MBELEETE NZYOKA	7774552/70	
848	848	3.4	KIMUYU MUOKI MUKULA	8801242/70	
849	849	3.5	MUEMA WAMBUA	1553459/64	
850	850	3.9	JULIUS MUTUNGA KALANI		
851	851	3.3	PHILIP KISEKKO MUNUVE	1310737/64	
852	852	3.6	STEPHEN KIVUVA NGUMU	1555997/64	
853	853	2.9	JUSTUS KIALYULO MUKEWA	8800291/70	
854	854	4.5	BENJAMIN MUNYAO NZWII	7708839/70	
855	855	3.1	KIBINDO MULANDI MUTISYA	7781051/70	
856	856	3.1	KANZI MATEE MUTHUNGU	7380455/70	
857	857	3.0	MBARUTO MANGAH	362774/66	
858	858	3.0	JONATHAN NZUVE TUTU	9634862/71	
859	859	2.9	MUENI MUTUA	7774014/70	
860	860	2.3	MUTISYA NGOTYA NZUMA	7775956/70	
861	861	3.4	MULIKA KILOLE MUTHWII		
862	862	4.3	MUTUNGA KIMINZA MUANGE	7381215/70	
863	863	2.9	JUDAH MANZA MWILU	7780921/70	
864	864	2.9	WILLY SONI KALELE	5347397/68	TITLE
865	865	2.9	JOSEPH MAINA KIILU	8787036/70	
866	866	3.0	MASILA MULANDI MUTUELE	2149403/65	
867	867	3.0	NDINDA NDILI	1556926/64	
868	868	3.1	KATUELE KAVANDI	7384712/70	

			MUTUNE		
869	869	3.4	JOSEPH MAITHYA NGAVA	0312976/63	
870	870	3.4	MUTETI KUNGA	1556765/70	
871	871	3.2	JOSEPH MAITHYA NDUNDA	1555220/64	TITLE
872	872	3.3	MUTUA MAUNGU		
873	873	4.3	NDUNGE KYENGO NZUNGULA	7371395/70	
874	874	3.1	ONESMUS KINGOO MUOKI	8557198/70	
875	875	3.1	JOSEPH KIIO MBEVI	1555687/64	TITLE
876	876	3.8	MWANZIA SOMBA KIUMBA	7782887/70	
877	877	2.9	NGINA MUTINDA KAVYU	7380440/70	
878	878	2.8	KOMU MUTHOKA	5261484/64	
879	879	2.9	NDAMBUKI LELU	7826789/70	
880	880	2.9	MUSA KISENG'A	1555903/64	
881	881	3.2	PETER NDETEI MATHEKA	8800268/70	
882	882	3.1	STEPHEN MUTUA NZUE	7954654/70	
883	883	3.1	MATI NDOU	1909645/64	
884	884	3.2	BENJAMIN MANENO NGINDI	7830018/70	
885	885	3.1	SAMSON MUSAU MUTULI	4719911/67	
886	886	2.9	KITHEI MUIINDE	1554557/67	
887	887	3.2	MWERU MUNANGA	1893128/69	
888	888	3.2	MUTUA SYUA KAUTE	0668084/63	
889	889	3.3	SAMMY NYANGA NDETIU	8800147/71	
890	890	3.2	THOMAS MUTUKU KAVUTI	7781191/76	
891	891	3.1	RUTH MUTIE KYASA	7780330/70	
892	892	3.1	MIVU MUTISO	6272275/69	
893	893	3.4	KYENZE MUEKE KIVIU	7798637/70	
894	894	3.3	MUTUKU NZUVE	1554135/64	
895	895	3.5	EDWARD MUSYOKA MBEVI	7405237/70	
896	896	3.4	PAULO MUNYOKI KILONZO	8800506/70	
897	897	3.5	JAMES NDAMBUKI	8800385/70	

			MUSYOKI		
898	898	3.4	MATHEKA KYAA NGUTA	3363643/6	
899	899	3.2	MUKEKU MBIVII NGUYO	5068516/68	
900	900	3.5	MUSANGO MASWII KINYILI	6274609/69	
901	901	2.9	SMUEL KYALO MBULA	109791/73	
902	902	2.8	JOSEPH MUTUNGA MAKAU	6261149/69	
903	903	2.8	SUSAN NDETO MUNGUTI	8801224/70	
904	904	2.7	MUTALA KATIKU KYOYO	3365174/66	
905	905	2.6	MUNYAJA MUNYWOKI	7814897/70	
906	906	3.4	PELESI NDUKU MUTANGILI	1900372/63	
907	907	3.7	MULE MEKA MUMO	7826200/70	
908	908	4.2	KATUTI KASWII MAYENGO	7799096/70	
909	909	3.6	MBITHI PAUL WAMBUA	5312162/18	
910	910	3.5	JOHN MWIA WAITA	48993085/65	
911	911	2.8	PETER NDETEI MUTUNE	6274300/69	
912	912	2.4	KIAMBA KIMOYA	1553606/60	
913	913	2.5	RAPHAEL KIVUVA MALU	7384704/70	
914	914	2.6	KATILAU MATHEKA MAUNDU	7781481/70	
915	915	3.1	PHILIP WAMBUA NDOLO	2605432/65	
916	916	3.5	COSMAS KALULU KYEMBE	1554492/64	
917	917	3.6	JACKSON KIENDI KIMAU	7807391/70	
918	918	4.1	NDUNGWA MUAMBI	1556894/64	
919	919	2.8	JOSEPH MUSYOKI MUTISO	3044123/66	
920	920	3.6	PETER KISENGA NGUTA	6278160/69	
921	921	3.2	SYENGO MAKUTHU MUTUNGA	6275443/69	
922	922	3.3	ALFANOS KIIO MUTIE	7799136/70	
923	923	3.2	PIUS NZIOKA MAWEU	9550494/71	
924	924	3.2	KAMBUA MUKEKE MWANIA	7393726/70	
925	925	3.0	MALEVU MUNDI NTHEI	1555797/64	

926	926	3.2	GRACE NGONDU KATHITU	7381917/70	
927	927	8.8	TRADING CENTRE		
928	928	3.0	PETER BITHI MUSYOKI	1552437/64	
929	929	3.4	AMOS MUTUNGA MUIINDE	6261726/69	
930	930	3.7	KATUKI NDEMANGE IKINDA	7831739/70	TITLE
931	931	3.0	NZILANI MANGATI	1555811/64	
932	932	3.1	TABITHA MINOO MUIA	3365599/66	
933	933	3.0	MUTANGILI MUTHENYA	7791830/70	
934	934	3.2	CHARLES WAMBUA NDUNGA	6276458/69	
935	935	4.2	T. KIMOTE MBUKU	5717249/63	
936	936	3.4	WAMBUA NGWATU MUOKI	7384280/70	
937	937	3.7	MWANIA MBALU	8337611/70	
938	938	3.7	KALONDU MUTUKU KINYAE	8801514/70	
939	939	3.4	JOHN NZOMO NZIOKI	7781920/70	
940	940	3.0	JORAM MULI NTHENGE	7392990/71	
941	941	3.0	NZUNGULA NGUU MAVINDI	7781376/70	
942	942	3.0	PETER KISYULA MBINDYO	0793593/63	
943	943	3.6	BENSON PETER WAMBUA	5384158/68	
944	944	3.1	MINOO KALAMA KATISYA	1556627/64	
945	945	3.0	KIVINDU MUTIE NZEKI	7381138/70	
946	946	3.0	DANIEL MWANGANGI KIOKO	8801294/70	
947	947	3.7	MUTUA NDETI MANG'OKA	0086493	
948	948	0.9	WELL		
949	949	4.6	MATIA KYALO	3039821/64	
950	950	3.2	NDUMI JAMES KYETI	8800571	
951	951	3.4	JAMES KIILU KINGELE	0837517/63	
952	952	4.3	MUTUKU MBOLOI	2605241/67	
953	953	3.3	KASIS MUINDI KAMUU	7381544/70	
954	954	3.1	KASIVE NGOTO MAKAU	7393994/70	

955	955	3.2	MAWEU NDUNDU LUNDE	7380768/70	
956	956	3.2	MUSAU MUNGUTI	9395016/71	
957	957	3.2	KAVENGE MUVEKE	7828940/70	
958	958	3.2	MUTUKU NDOKO	7814216/70	
959	959	3.2	MWOLOLO NDIVO		
960	960	3.2	KIEMA MUTUA MUTYETHEI	6275339/6	
961	961	3.4	CHRISTINA NDINDA WAMBUA	7045529/70	TITLE
962	962	3.1	MONICAH KOKI MANGOKA	7380551/70	
963	963	3.2	FRANCIS MUTHIA BATHA	7261461/71	
964	964	2.9	MAKOVO MWANZA	7392165/70	
965	965	2.9	CHRISTINA NDINDA MUTHUSI	8800875/70	
966	966	3.1	KATHUNGU MATIVO MUNDE	6274890/69	
967	967	3.0	JACKSON MUTUA MBALUTO	8967116/70	
968	968	3.1	KIMINZA MUTUNGI MAKITI	7781798/70	
969	969	4.1	JOHANA NTHUSI MULUNGYA	8800495/70	
970	970	3.3	JOSEPH KALII KIMILU	2340839/69	
971	971	3.3	JONAH KISENGESE MUNYALO	7380893/70	
972	972	3.3	WAMBUA MAKUNDI	11164733/74	
973	973	3.3	KIMOLE MWIA IVITI	7392706/70	
974	974	3.3	KAVOO MULANDI NDAMBUKI	6137782/69	
975	975	3.4	SABETH MBATHA KIVINDU	8828892/70	
976	976	3.3	KAVIKU MUKEWA	1556840/64	
977	977	2.7	PAULO MUTISYA		
978	978	3.0	TITUS MUTISO SIMBA	7782464/70	
979	979	3.0	ELIJAH NGULI KAVOI	6275072/69	
980	980	2.8	NDETI KILUNJA	7710478/70	
981	981	3.0	DANIEL MUTHAMA KYOYO	7380625/70	

982	982	3.3	JOSEPH MANGOKA MUTHEKE	6129852/69	
983	983	2.9	MUSYAWA KIMULI MBUYU	7774586/20	
984	984	3.2	ANTHONY MATOLO KIMWALU	3356936/66	
985	985	3.2	JOHN MUTUA MUNGALA	7709734/70	
986	986	3.3	KATUA NDAVI		
987	987	2.9	MBITHUKA MATITI		
988	988	2.9	PETER KAVIKU MALEKELA	7824114/70	
989	989	2.9	FREDRICK KING'OO MUSAU	1499258/69	
990	990	3.4	JOSHUA KUTENGA KAVIVYA	1556575/64	
991	991	3.3	JOHN MUTHINI MWATU	5710696/68	
992	992	2.9	JULIUS KAMALA MWOLOLO	2982716/65	
993	993	3.5	PETER KASUU MAKAU	2983871/65	
994	994	3.2	PETER NGAMBAALU	3492285/66	
995	995	3.1	WILLY MUTUNGI KIOKO	878765/70	
996	996	3.3	MUSYOKA MULWA	9478306/71	
997	997	4.0	JANE KANINI MUTILI	8790670/70	
998	998	3.0	JAMES NDWALA NGII	1553241/64	
999	999	3.1	RODAH KAVENI MUTIO	3364219/65	
1000	1000	3.3	JONATHAN MBALU MUNUVE	7381641/70	
1001	1001	3.1	NELSON MUEMA NGITE	6413363/69	
1002	1002	3.4	NENDI MWETHYA MUTISO	8787060/70	
1003	1003	3.4	MALUNI MWAVU	5716581/68	
1004	1004	5.6	SAMMY MAWEU TIKU	7385787/70	
1005	1005	2.9	AGNES KAVUU MUTEMWA	7781015/70	
1006	1006	2.8	PETER KISYULA MUTIE	7798260/70	
1007	1007	3.0	MUNYOKI MUTISYA MWICHA	5312100/68	
1008	1008	4.0	RODAH NDUKU VAVU	738009/70	
1009	1009	3.1	MALOMBE KITUNG'U	6261337/69	

			NGELU		
1010	1010	3.1	JOHN MUTINDA MUTISO	7774287/70	
1011	1011	3.2	LAWRENCE MWANZIA MUTISYA	7778309/70	
1012	1012	3.1	NZYOKA KITHUKA MUNG'ATHA	8800386/70	
1013	1013	3.1	JOSEPH MULILA KITHUKU	8522201/70	
1014	1014	3.2	JOHN MUTUKU NDUNGATI	11164637/74	
1015	1015	3.1	NAUMI MUTHOKI MUSAU	8800412/70	
1016	1016	2.9	MAILU MBUVA	4443072/67	
1017	1017	3.2	NDIVO KYENDE KALULA	7380436/70	
1018	1018	3.0	MUTISYA MUSENGO	7781673/70	
1019	1019	3.2	PAUL MUTUKU WAMBUA	7382624/70	
1020	1020	3.1	DAVID MUTUNGI SILA	9064238/70	
1021	1021	3.2	ESTHER NZILANI MUTHUNGU	7796800/70	
1022	1022	3.1	MUTUNE WAITA MUTISYA	7804784/70	
1023	1023	3.2	MANGULETI NTHEMBWA MUTUNGWA	1552601/64	
1024	1024	3.2	NORMAN MUSAU MUTUNGI	7774070/70	
1025	1025	2.7	DANIEL MATEKE SUVI	7781591/70	
1026	1026	3.3	MUSYOKI MWATHA	1185133/64	
1027	1027	3.3	WAYUA MUENDO KALA	5969978/68	
1028	1028	3.3	KAMENE WAMBUA	7774203/70	
1029	1029	3.3	JOHN NGUMBI MAUNDU	6261295/69	
1030	1030	3.6	RAEL KAVEKE MUSYIMI	1555233/64	
1031	1031	3.6	PHILIP KYALO NZIOKA	10581577/73	
1032	1032	3.1	DAUD MATIVO	7371340/70	
1033	1033	3.4	FRANCIS KIIO MBAI	1901689/66	TITLE
1034	1034	3.8	NDOLO WAMBUA MUTHENGI	6268881/67	
1035	1035	3.7	PAUL MULI MWOLOLO	7000582/69	
1036	1036	3.0	MAILU MUASA	3501482/66	

1037	1037	3.1	MULUMBA MUSEMBI	5060102/68	
1038	1038	9.2	REHABILITATION CENTRE		
1039	1039	3.2	NTHIANI NDAMBUKI	11164635/75	
1040	1040	3.1	MUSYOKA NGUI	6257221/69	
1041	1041	3.0	TIMOTHY JOSHUA	11572988/70	
1042	1042	3.2	BENARD MAKATO MUNYAO	8061954/70	
1043	1043	3.3	PATRICK MULI KITUNGU	3331940/66	
1044	1044	3.0	PETER MUTHUSI KYENGO	6133293/69	
1045	1045	3.2	SAMMY KISINGU MWANIA	5394014/68	
1046	1046	3.5	KASWII KITHOME	7774449/70	
1047	1047	3.1	JOSEPH M. NYAMAI	7371696/70	
1048	1048	3.3	JULIUS MUINDU KATUTU	7798997/70	
1049	1049	3.1	NDAMBU KILUNGYU		
1050	1050	3.5	MASIKA MOLO	0414172/	
1051	1051	3.3	MUKULA KIETI	7706667/70	
1052	1052	2.8	ANTHONY KYALO MBUVI	770974/70	
1053	1053	3.0	DAVID KIOKO MUTAVI	6051932/69	
1054	1054	3.5	MARTIN MUTUKU KYAA	8800615/70	
1055	1055	3.2	JAMES WAMBUA MULWA	1872347/64	
1056	1056	3.0	KIVIVO KISEKO MUNUVE	8787339/70	
1057	1057	3.3	WANZUU MUTUA MUSYOKI	8801192/70	
1058	1058	2.9	WATUKA KIETI YUMBYA	7788523/70	
1059	1059	3.4	STEPHEN KISYULA YUTHA	5717177/68	
1060	1060	3.7	MUSANGI MWIO MUTWAWA	7783124/70	
1061	1061	3.2	NDULULU NZUE WAMBUA	7781860/70	
1062	1062	3.5	JOHN KASYEMA MUTUA	7798337/70	
1063	1063	3.1	MASIKA MUTIA	7780704/70	
1064	1064	3.2	MUTUA MUTISO		
1065	1065	3.2	MULI MBOVU NGAO	8800085/70	
1066	1066	3.2	NGINA MUTISYA NGOSE	7380179/70	
1067	1067	3.3	SIMON NZIOKA KYALO	7711536/70	

1068	1068	2.9	MWOLOLO MUNG'AA	7780770/70	
1069	1069	3.6	MUTISO MWIA KITULU	2590056/65	
1070	1070	4.2	MARTHA WAMBUA NGUKU	7799333/70	
1071	1071	3.9	KYENGO MULWA NZUMO	8801827/70	
1072	1072	3.3	KILONZO KAKUTA NGATA	8794824/70	
1073	1073	2.9	MICHAEL MUTUA MASAVO	7827222/70	
1074	1074	3.1	MBENEKA MUNYAO MUIIA	8789209/70	
1075	1075	3.7	KIIO MBEVI NGELU	8800796/70	
1076	1076	3.5	MAKAU KILOLE MUTHWII	7393394/70	
1077	1077	3.5	KYATHA KATHYAKA	8967543/70	
1078	1078	3.9	PETER NYAMASYO NGATI	6268155/69	
1079	1079	4.1	MBUTA SENGU KITONGA	1009992/64	
1080	1080	3.5	PATRICK WATHOME KITUTO	7781421/70	
1081	1081	4.3	DAM	8801102/70	
1082	1082	3.6	KYEMA MUSIONI KISELI	3957010/66	
1083	1083	3.5	ASUMAN MBEVE NGIKI	7781565/70	
1084	1084	3.5	LYDIA MAYUA MWOLOLO	0251052/63	
1085	1085	3.1	MUSEMBI NZIOKA SIMON	7053393/70	
1086	1086	3.7	KANYWA MUTUNGI	1556875/64	
1087	1087	3.2	DANIEL JUMAA MANDI	7781073/70	
1088	1088	3.4	NDUNGI MUTIE KIASA	1552770/	
1089	1089	3.4	KITANA SOMBA	7280871/70	
1090	1090	3.3	MWIKALI KIAMAB KIMWELE	3050825/66	
1091	1091	3.4	MUTULI MUTISO	3050825/66	
1092	1092	3.5	NGOTO MAKAU	7775080/70	
1093	1093	3.7	ESTHER MWONGELI M.	1557130/64	
1094	1094	3.6	MBOTI KIOKO KITULYA	8787018/70	
1095	1095	3.3	THERESIA MATULU MUTAVI	6032773/69	
1096	1096	3.3	MBULA MUKEKU NDILU	0315445/65	

1097	1097	3.2	MBULA NGUU	7781812/70	
1098	1098	3.2	KAKUI DAVID KIVUVO		
1099	1099	3.2	BEATRICE KAMENE MBUVI	7381292/70	
1100	1100	3.2	MUMBI NDILI	1555808/64	
1101	1101	4.0	WILLIAM KITHENDU KITITLI	8800843/70	
1102	1102	4.3	JOHN MAUNDU KITHIA	2685637/65	
1103	1103	3.1	CHRISTINA MUSILI MUIA	7381768/70	
1104	1104	3.1	REGINAH MUNYIVA NGEWA	1553353/64	
1105	1105	3.3	ANNA WAIU BERNARD	7798835/70	
1106	1106	3.3	AUGUSTINE MAUNDU NZOMO	1554247/64	
1107	1107	3.4	MUSEMBI KISALU		TITLE
1108	1108	3.4	WILLIAM KIVUVA MASILA	7380039/70	
1109	1109	3.4	PIMARY SCHOOL		
1110	1110	12.7	TRADING CENTRE		
1111	1111	3.7	ALICE NDULU MUSAU	8787169/70	
1112	1112	3.7	JOHNSON MWANTHI KILONZO	7826601/70	
1113	1113	2.9	KASYULA MBITHI	10680735/73	
1114	1114	2.9	KATUNDU NZAVALI LEKYE	3002088/	
1115	1115	3.0	MUNANYE NINGI MUE	7393446/70	
1116	1116	3.1	BERNARD WAMBUA MBAI	3330074/65	
1117	1117	3.0	DAVID MUTIE MUINDI	8787190/70	
1118	1118	3.7	WILLY KINGOO MWANZA	1554263/64	
1119	1119	3.4	RICHARD NZYOKI MATUNDU	5392736/68	
1120	1120	3.0	KIIO MUTISYA NGANDA	6273944/69	
1121	1121	3.3	AGNES KATAVE KILONZI	2997491/65	
1122	1122	3.9	DAVID ILEMO NGAU		
1123	1123	4.2	MBITHE KATIKU	3674675/66	
1124	1124	3.0	ANNA MBULA NZIVO	0536887/63	

1125	1125	3.6	BONIFACE KALII MULANDI		
1126	1126	3.2	KITENGE ULII KYUI	8787013/70	
1127	1127	3.3	ONESMUS KYALO MUSYOKA	10274334/73	
1128	1128	3.1	REGINAH KATILE NGITE	779992/70	
1129	1129	3.3	NZUVE K. KAVUNGWA	6275590/69	
1130	1130	3.1	MORRIS MUTINDA KATHAE	109791181/73	
1131	1131	4.8	JUSTUS MUTUNGA M.	7370660/70	
1132	1132	3.7	NDAMBUKI LUNGA MUTONO	7308031/70	
1133	1133	3.0	PETER MULI NDULU	9478335/70	
1134	1134	3.2	SYLVESTER MUNGUTI MUSA	4827153/67	
1135	1135	3.4	SAVALI WAMBUA	1554966/64	
1136	1136	2.6	NZIKA MBITHI SILA	7371622/70	
1137	1137	3.8	JOHN KIMEU MUOKI	3337769/63	TITLE
1138	1138	4.0	NDULU NGUMI NGANGA	7798809/70	
1139	1139	3.3	JOSEPH KASUVA NZOMO	7798230/70	
1140	1140	3.8	FREDRICK KIMANTHI MAKAU	1552700/64	
1141	1141	4.0	DANIEL MUTUNGA	8795168/70	
1142	1142	3.4	JOHN NDAMBUKI KIOKO	6273756	
1143	1143	3.7	NDUKU MUNYAO MULILA	7393724/70	
1144	1144	3.5	DAVID KIMWELI MUKANGA	6274214/69	
1145	1145	3.5	WILLIAM MUTUA MATHEKA	11164187/24	
1146	1146	3.4	MARY MUNYIVA KIOKO	7380578/70	
1147	1147	3.4	MWELELU KYANDA MUSYOKI	6032686/69	
1148	1148	3.5	FRANCIS KYANIA KIVAYA	8963230/70	
1149	1149	3.9	SAMMY MUTUA MULWA	1125884/64	
1150	1150	3.6	NGONDU NZIOKA KITUNDU	2984766/65	

1151	1151	3.0	JOSPHAT MASALYA KIVUNGI	7381237/70	
1152	1152	3.4	DANIEL WAMBUA MUTIO	1555388/64	
1153	1153	3.0	KISYANG MUTALA	1501535/64	
1154	1154	3.3	DANIEL NYAMAI KILAWA	0085764/63	
1155	1155	3.2	ADJA KILIVI	7707168/70A	
1156	1156	4.0	BENJAMIN MASIVE MUANZA	6275241/60	
1157	1157	3.9	JAMES KIOKO NYAMAI	1194506	
1158	1158	3.6	KAVENE NZAU MUKUVA	8787277/70	
1159	1159	3.3	NYALITA MAUNDU		
1160	1160	3.2	JULIUS MUTUKU MAUNDU	6274697/69	
1161	1161	3.2	PETER KIIO KIVIVO	9782479/71	
1162	1162	2.8	TIMOTHY MWANZIA MWATA	7371677/70	
1163	1163	2.8	KENNEDY NZIOKA ITHIA	6261915/69	
1164	1164	3.6	SIMON MBONDO NUVE	7781670/70	
1165	1165	3.0	JOSEPH MULWA NGUI	5052002/68	
1166	1166	4.4	JOSEPH KYULE NZOMO	7799207/70	
1167	1167	3.3	MUMBUA MWANIA MUKUSYA	7799225/70	
1168	1168	2.9	JOSEPH M. NZOMO	738341/70	
1169	1169	3.1	PAULO MUTHUNGU MUKUTI	8787082/70	
1170	1170	3.1	DAVID MAUNDU NGENGWA	1500494/64	
1171	1171	2.7	SYOKAU KILONZO MUKULWA	7799925/70	
1172	1172	2.9	MAVINDU MWATU		
1173	1173	3.2	NICHORUS NZOMO MATUTU	7272052/70	
1174	1174	3.1	MARY KENDO MULI	1354054/64	
1175	1175	2.8	PETER MBITHI MUIA	535001/65	
1176	1176	2.8	JOSEPH KIOKO NGAU	7778178/70	
1177	1177	3.2	JOB MUTUKU MWOLOLO	10738382/73	

1178	1178	3.5	GABRIEL KIMUYU KIIO	9574735/71	
1179	1179	2.9	NGUKU KILONZO NZEKA	7381318/70	TITLE
1180	1180	3.1	MAVUTHI MULILI NZESYA	6031164/69	
1181	1181	2.6	NELSON KALELI MUSYOKA	6094879/169	
1182	1182	2.9	MICHAEL MUIA		
1183	1183	4.0	RICHARD MUNYAO MWAKAVI	6278860/69	
1184	1184	3.4	MTIE KATULU	779296/70	
1185	1185	3.3	NATHANIEL WAMBUA KIOLA		
1186	1186	3.8	STIPHINE NGUTA MATHEKA	11164023/73	
1187	1187	4.3	NDETI WAMBUA		
1188	1188	3.4	TELESIA MANZA		
1189	1189	3.1	MBITHI MBINDA	1555948/69	
1190	1190	3.2	BENJAMIN MWINZI MWANDI	7807097/70	
1191	1191	3.8	MASILA MWAU MBALAANA	7380560/70	
1192	1192	2.8	LAVAIRI WAMBUA KALEI	6272041/69	
1193	1193	3.3	KATUSYA KYULU	7778340/70	
1194	1194	3.1	MANYENZE KIITI	7775923/69	
1195	1195	3.8	KATANGU KITHONGO NDAVA	7799028/70	
1196	1196	3.2	JOHN KASANZA MUTIA	1010598/64	
1197	1197	3.2	KISELI NZIVO LAI	7799769/64	
1198	1198	3.2	JELICO MUTINDI NGUMA	1554540/69	
1199	1199	3.2	KASINGA M. MUSOMBA	7392106/70	
1200	1200	3.8	JOSEPH NZIOKA KITUTA	10041058/71	
1201	1201	3.1	NDILAMU MBULA	6487674/69	
1202	1202	2.9	ANASTACIA NDINDA NDUNGU	7385045/70	
1203	1203	3.1	DOMINIC MUNYWKI MAKAU	7804764/70	
1204	1204	3.0	FRANCIS MWANT HI KIOKO	1817837/690	

1205	1205	3.0	MUTISO MAWEU NZUMA	7799564/70	
1206	1206	3.0	MUTISO MAWEU NZUMA	1556545/64	TITLE
1207	1207	4.6	SERAH N DULU KIAMBA	7798084/70	
1208	1208	3.2	KAMANTHE KINY AMASYO NGUI	1344886/64	
1209	1209	3.8	MUTUA NZUKI NGAMBA	7780262/70	
1210	1210	3.6	MULU KASIKI MATHEI	8801896/70	
1211	1211	3.7	DANIEL MANZA MWILU	77803680/77	
1212	1212	3.3	MAWEU MITUNGI SILA	7381655/70	
1213	1213	3.3	DOMINIC MUTISYA KKIMATU	7381176/70	
1214	1214	3.5	MUNYWOKI MBATHA MWENZE	7380944/70	
1215	1215	3.2	KIMUYU MULWA KISUA	7781723/70	
1216	1216	3.3	ASHTON MUSYOKI MUTIE	1558598/69	
1217	1217	3.2	NDIVANI MUTUKU	1497760/64	
1218	1218	3.3	DAUD KYENGO MULWA	7781818/70	
1219	1219	3.4	JOHN MUTUNGA MUTILI	5796363/68	
1220	1220	3.4	KYULE MBITHUKA WAMBUA	7042450/70	
1221	1221	3.4	BEATRICE KALONDU KIMATU	5763424/66	
1222	1222	2.6	JANE SYOMBUI MUTONYI	4611530	
1223	1223	3.0	KAVENGE MBINDA MUKUMBU	7781483/70	
1224	1224	2.9	MUNUVE TAMA KYUMA	7380639/70	
1225	1225	3.0	MBEKA MBINDA KINYATI	7380363/70	
1226	1226	2.8	MARTHA MUTHAMBA KITOBE	1345867/64	
1227	1227	2.7	PHILIP MBITHI MULUNGYE	880022/70	
1228	1228	3.8	BENARD KIENDI ANTONY		
1229	1229	3.2	DAVID KIVELANGE MUTUNGWA	1083597/64	
1230	1230	3.3	NDOTI MUTUSE KIANGI	7384453/70	

1231	1231	3.0	LEVU MUINDI	5040233/68	
1232	1232	3.2	NZAKWA NTHIA MWANZIA	8800011/70	
1233	1233	3.0	JULIUS MUTISO MIW'A	261464/69	
1234	1234	2.8	SIMON KIOKO MAITHA	7799662/70	
1235	1235	3.5	MUTIA KAMUTIJOSEPH KITITHI KIOKO		
1236	1236	3.6	JOSEPH KATITHI KIOKO	779820/70	
1237	1237	3.5	JAMES MUTUKU KATHYAKA	2996701/65	
1238	1238	3.6	SIMON KATHAE MUNGUTI	0917372/63	
1239	1239	3.6	KALANI MULILI KANYAA	6275077/69	
1240	1240	3.5	MASILA MUTHAMI NAMU	7380676	
1241	1241	3.3	WILLIAM KINGOLA NDUNGA	8800006/	
1242	1242	3.4	KAMENE KIAMBA KINAMBA	6273849/69	TITLE
1243	1243	3.2	AVYUTI NZILIA		TITLE
1244	1244	3.2	WAYUA MWOLOLO	7053611/70	
1245	1245	3.4	MUTISYA MWELELU NDUVI	7380013/70	
1246	1246	3.2	FRANCIS KIBUBA MUTHUNGU	007818/62	
1247	1247	3.3	GERALD KANYAKWA SIMBA	7782437/70	
1248	1248	3.2	WAMBUA MASAI KIVUSA	0785601/65	
1249	1249	3.4	STEPHEN MBOYA MUTUA	60321402/69	
1250	1250	3.4	DORCAS NZALI DAUDI	9344973/71	
1251	1251	3.4	JULIUS KIGONYO KONI	7798189/70	
1252	1252	3.1	MUTUNGA NGANDA NDETO	8787191/70	
1253	1253	3.3	JOSEPH KAMULA KITAKA	7794434/70	
1254	1254	3.1	MULISYA MUIA		
1255	1255	3.1	MUTUNGE KALOKI KALUNDA	3020673/66	
1256	1256	3.3	KINGOO WAMBUA MULANDI	7381390	

1257	1257	3.1	KAVENI KIMWELI MUKANGA	7799258/70	
1258	1258	1.8	NDITI MASIKI MAVINDI	8801042/70	
1259	1259	3.3	RICHARD NZILU KIIO	8518946/70	
1260	1260	3.3	NZIOKA MWANIA	5041665/68	
1261	1261	3.3	MASWILI MUINDE	5041744/68	
1262	1262	3.3	ANNA KAVITHE MATHYAKA	7781411/70	
1263	1263	2.8	FREDRICK MUEMA KIMANI	8800675/70	
1264	1264	3.3	FRANCIS WAMBUA KIOKO	4814479/67	
1265	1265	3.2	MOHAMMED NDUNDA	8800008/70	TITLE
1266	1266	3.2	SYELII MULANDI NZYOKA	3035752/64	
1267	1267	3.7	MAKAU MULWA NGUTHU	7781214/70	
1268	1268	3.3	RICHARD MUTISO	7273518/70	
1269	1269	3.0	JOHN KIIO KIMUYU	1846621/64	
1270	1270	2.8	DOMINIC NGAO MULI	7041487	
1271	1271	3.3	KATUU KIMONDIU	1555976/64	
1272	1272	3.5	MULEI MWINDU	557214/64	
1273	1273	3.2	JEREMIAH MATATA KONZYA	7000808/69	
1274	1274	3.8	DAVID MUNUVE WAMBUA	9035560/71	
1275	1275	3.6	NZANGE NDOLA KAVIVYA	7799673/70	
1276	1276	3.4	KIMONDIU NDILO NZINGU	7781602/70	
1277	1277	3.7	MWAKAVI NZOMO NGOMA	7781335/70	
1278	1278	3.3	DAUD MUOKI NGUNDO	11162964/74	
1279	1279	3.8	KWINGA NZOMO MBITHI	8800003/69	
1280	1280	3.2	ESTHER NGWATU NGOSE	6261307/69	
1281	1281	2.7	WAEMA NGONYO	5372639/68	
1282	1282	3.5	THOMAS MUSAU KIVIVO	9429535/71	
1283	1283	3.4	SOLOME MATUKU NZYOKA	7780256/70	
1284	1284	3.5	PHILIP SILA MUTISYA	1315936/64	
1285	1285	3.3	JAMES KITUNGU NGELU	8800917/70	

1286	1286	3.2	NATHNA MUSA KINGELE	2612560/65	
1287	1287	3.2	KAKUVI NDAISI MAKAU	1556343/64	
1288	1288	3.3	BONIFACE KAMETI MAWEU	1552424/64	
1289	1289	3.8	MUTENA MAVINDU MWATU	2995808/69	
1290	1290	2.9	MBEVI MBINDA	7709872/70	
1291	1291	3.0	NZIOKA NDAVI	6121439/70	
1292	1292	2.9	UTWELE NTHUKU KATHENGE	8801539/70	
1293	1293	3.2	JOHN MUEMA SUVU	7799279/70	
1294	1294	3.3	MUTIE MBALUTO	11111758/74	
1295	1295	3.1	KIILLO TWOKA KINGAO		
1296	1296	2.9	MUNINI MWASYA MUSAU	6145815/69	
1297	1297	3.7	MAWEU TOMAS MUTWAA	8787033/70	
1298	1298	3.5	KIMINZA MAKAU ISUMBI	8794079/70	
1299	1299	1.6	CATTLE - DIP		
1300	1300	3.1	KANGUNGU MATHEKA KALU	1261487/69	
1301	1301	3.1	MAUNGU KITHAMBI MBUVI	7381371/70	
1302	1302	3.1	MATHEKA UNU KILUNDA	7799797/70	
1303	1303	3.1	AMBROSE KATIVA MULINGE	7774724/70	
1304	1304	3.2	RICHARD MAIMBO KILINDA	5058640/68	
1305	1305	3.1	ROBET MUNYAO MASILA	7706069/70	
1306	1306	3.1	KAMATA KAVOI		
1307	1307	3.5	MASON MUSYIMI MUNYAO	7784017/70	
1308	1308	3.4	KAVINGI NGALYUKA NZYIMI	7824058/70	
1309	1309	3.4	KILONZI KATUMO MASILA	7799044/70	
1310	1310	3.4	BERNARD KIMINDU MUTUSE	9639226/71	
1311	1311	3.4	MUTIE SITWETI	2219444/65	
1312	1312	3.5	RODA WAYUA NZOMO	1555158/64	
1313	1313	3.6	MWELU MUYA MUYANGA	3075688/66	

1314	1314	3.5	PETER MUTAVA KYUI	1660504/64	
1315	1315	3.4	THELESIA NDUKU SOI	3004318	
1316	1316	3.4	RAELI MASILA TINI	7381034/70	
1317	1317	3.4	KAVEKE MUTETI MUNGUTI	7799243/70	
1318	1318	3.3	PHILIP NZIOKA KYULI	7781172/70	
1319	1319	3.4	TITUS KAMUYA NZOMO	2152071/66	
1320	1320	3.3	KASANGA NYUMBYA	555628/69	
1321	1321	3.5	PHILIP MUSYOKA MANZA	8801532/70	
1322	1322	3.0	REUBEN MUANGE NYAMAI		
1323	1323	3.3	HILAILY MANGOKA		
1324	1324	3.1	NDULULU NZUE WAMBUA	7826116/70	
1325	1325	3.4	MULI KALELI	4660933/67	
1326	1326	3.6	BEATRICE MOKI	6274243/69	
1327	1327	4.0	MARY MBENEKA MUIA	7799988/70	
1328	1328	3.7	DANIEL MUTUA KIMWELI	2281316/68	
1329	1329	3.5	KITELA MUSOMBA	5060778/68	
1330	1330	3.5	PETER MUNGUTI MBITHI	0497513/63	
1331	1331	4.1	CHRISTOPHER JOHN MUNYOKI	0688245/63	
1332	1332	4.9	PETER KALII MULANDI	1858261/64	
1333	1333	2.8	JOHN MAWEU KYULI	2600098/65	
1334	1334	2.8	JOSEPH KIOKO KAMOLO	8800678/70	
1335	1335	2.7	THOMAS NGUNGULE MULU	7785495/70	
1336	1336	3.9	JOSEPH MUSYOKA KASIMI	77812731/70	
1337	1337	3.4	REGINA MWETHYA ISIKA	6273077/69	
1338	1338	3.2	MULEI MEKU MUKENGA	2605788/65	
1339	1339	2.8	MUOKI MAKAU	1555015/65	
1340	1340	3.6	JOSEPH MUSYOKA NYUMU	1554510/64	
1341	1341	3.4	JAMES WAMBUA KYENGO	7781476/70	
1342	1342	3.3	WAMBUA NDOHYA NZUMA	7381285/70	
1343	1343	3.0	MASIKA KIOKO NDUTI	8800874/	

1344	1344	3.3	TABITHA MBULA MULELE	6262159/69	
1345	1345	3.1	KITETU WAMBUA	1501335/64	
1346	1346	3.3	JOSEPHINE SAVETH KIKWAU	8801638/70	
1347	1347	3.0	KYALO KUMBU KIKWAU	8800856/70	
1348	1348	3.4	GIDEON MUSANGO MUKUMBU	7780511/70	
1349	1349	3.1	MUTHINI KITILI	1553960/64	
1350	1350	3.7	JACKSON MWASYA WAMBUA	8801618/70	
1351	1351	3.7	WAMBUA KYUNGUTI SUVI	1380800/64	
1352	1352	3.5	NDAKA MUTHOKA	3992116/66	
1353	1353	3.6	MWIKALI MATHEKA KISELI	7799505/70	
1354	1354	3.3	MUKUNYA MUTUNGI KAVALI	7392588/70	
1355	1355	3.2	NGANGA KILUNGYA KOVA	8800844/70	
1356	1356	3.0	PETER KAMENDE SELA	903556/70	
1357	1357	3.3	NGANDA TAMA NDETONDAMBUKI NGANDA	0562345/63	
1358	1358	3.0	WAMBUA NGANDA	7799729/70	
1359	1359	3.0	SERAH MUTHEU KYONDA	9177389/70	
1360	1360	2.9	KIVISU MGUMBI KASIMBI	3012080/66	
1361	1361	3.0	BENJAMIN MUTUKU MBULULA	6261970/69	
1362	1362	2.9	MUTUKU KINAMA	10979601/73	
1363	1363	2.9	KALUNDE MUTONYE		
1364	1364	2.4	NDUKU PETER MUSYIMI	7781710/70	
1365	1365	3.3	MARY MUKONYO NDUNGU	2232731/65	
1366	1366	3.8	JOHN NDAWA NDAMBUKI	6269233/69	
1367	1367	4.2	BONIFACE MUTUA KATHYAKA	2977039/65	
1368	1368	3.9	KAVINGU MASOVO	7709954/70	
1369	1369	3.4	ROSE MWIKALI LAWRENCE	626590/69	
1370	1370	3.8	JOHN MASIKA KIOKO	7798091/70	

1371	1371	2.9	JAMES MUTUA KISALUKYO	6261141/69	
1372	1372	3.2	KYAMBI MUOKI MUSEMBI	7827698/70	
1373	1373	3.1	JONES NGUNZI NDOLO	0320425/63	
1374	1374	3.3	MUTUA MASAI	7775572/70	
1375	1375	3.3	KISOMA MWAU NZILA	11572987/74	
1376	1376	3.3	MUMBUA KIMULI MWANGANGI	7798088/70	
1377	1377	3.4	CHARLES KIVWAU MAILU	7393210	
1378	1378	3.3	KASIKU MUTUA NDIKU	3363146/66	
1379	1379	3.4	MUSYIMI MAWEU NUNDU	7798432/70	
1380	1380	3.4	KASYOKI NGUNDO	11162547/74	
1381	1381	3.4	BETH KILEI	4940662/67	
1382	1382	3.3	PETER MUSAU MUTISYA	11617637/74	
1383	1383	3.8	DAVID MULI	8791502/70	
1384	1384	3.2	SAMMY MUTISO MUTULA	7827204/70	
1385	1385	3.6	MUTULA MUTANGILI KASWII	7798409/70	TITLE
1386	1386	3.4	DAVID P. WAMBUA		
1387	1387	3.3	KAVENE MAWEU TONGWE	8800452/70	
1388	1388	3.3	J. NZUKI MBOYO	1497252/64	
1389	1389	3.2	MUNGUTI K. MAKAU	7392026/70	
1390	1390	3.2	FREDRICK MASILA MUSYOKI	6687175/69	
1391	1391	3.3	KILULU KIOKO		
1392	1392	3.3	MUKULE KIVUNGA NDOLO	880151/74	
1393	1393	3.3	KITHOME KATUKU MAKITHI	2600157/64	
1394	1394	3.3	TOWAS WAMBUA MAWEU	7781647/70	
1395	1395	3.3	KAMANTHI MUKULA	770683870	
1396	1396	3.3	MASANI NDUNDA	15541512/64	
1397	1397	3.2	MUTHOKA KAVITA KISUNA	7380839/70	
1398	1398	3.0	NDILA MUUA	6263471/69	
1399	1399	3.2	KATOL KITHUKA	7371183/70	

1400	1400	3.0	JERDINARD MASILA LAZARUS	11572221/74	
1401	1401	3.3	STEPHEN MATIVO MUTETI	7053590/70	
1402	1402	3.3	MWEKYA MAKEWA		
1403	1403	3.2	PETER MUEKE MASILA		
1404	1404	3.2	NESFOR MUTISYA MUMINA	0361824/63	
1405	1405	3.2	JOSHUA NZIVO NGWATU	5716432/60	
1406	1406	3.8	JOSEPH MUTUKU MBULA	11164660/74	
1407	1407	4.5	RAPHAEL MBITHI JOSHUA	7781337/70	
1408	1408	3.2	MUTETE MUTUKU		
1409	1409	4.4	KYALO MUTUA	10515252/73	
1410	1410	3.4	KAMUTI MUTALA	1501540/64	
1411	1411	3.1	NYAMU KIMII		
1412	1412	3.2	JAMES MUNYAO MBITHI	2624804/65	
1413	1413	3.2	JOSEPHAT MUIINDE WAMBUA	3032814/66	
1414	1414	3.0	MUSILI KALALYA NDETI	6274660/69	
1415	1415	2.8	NZIVANI KINAMA KIKETE	6274384/69	
1416	1416	3.2	JAMES NYAMAI KYAMBI	7814909/70	
1417	1417	3.8	BERNARD MULINGE NDUNDA	7780920/70	
1418	1418	4.0	KIMINZA MULEI MBEVU	6742377/69	
1419	1419	3.1	MUANGE KASWII		
1420	1420	2.9	NYAMAI NDIVO MBOTA	6749188/69	
1421	1421	2.8	JOHN NGUSYA NTHENGE	1318921/64	
1422	1422	3.2	DAVID NYAMAI NDIVO	7945971/70	
1423	1423	4.5	MUSANGO MASWILI MUMO	6274609/67	
1424	1424	4.5	JOYCE NGONYO MUSYOKI	6035298/69	
1425	1425	3.2	MUNYAO MUTUA	1554368/64	
1426	1426	3.1	KIMATU NZIOKA MUTWETHAU	7380966/90	
1427	1427	3.2	MUTETI NZIOKA KIVUVA	7795229/70	
1428	1428	3.1	PETER SAMMY MWANZA	9614349	

1429	1429	3.2	GABRIEL NDETI NDUNDA	62 61740/69	
1430	1430	4.3	MARTIN MAWIYOO KIOLI	10979303/73	
1431	1431	3.5	MUTUA SINEON	7347257/70	
1432	1432	4.0	TITO MUSAU		
1433	1433	3.7	MBITHI KYULE	9192686/75	
1434	1434	3.5	ANTHONY NDAMBUKI MUTISO	7774503/70	
1435	1435	3.3	ALEX MUTUA MUNGUTI	8327390/70	TITLE
1436	1436	3.2	KIANDIKO MUOKI	7814181/70	
1437	1437	3.3	JAMES K. KAMANDI	6272027/69	
1438	1438	3.3	NGUVI NDILO NZINGU	7392493/70	
1439	1439	3.2	ONESMUS MUTHIANI NZAMALU	7393917/70	
1440	1440	3.3	PETER MUTUKU MUTISYA	7380905/70	
1441	1441	3.2	MUSAU MUSYOKI MALIA	8797333/70	
1442	1442	3.3	BENJAMIN MUNYAO MUTUA	3384960/66	
1443	1443	3.2	MUTUA NDUNGATI	2605481/65	
1444	1444	3.1	JAMES MWANTHI LOKI	1557015/70	
1445	1445	3.1	MAGRET GATHONI MITHAMO	6272223/69	
1446	1446	3.6	MUSYOKA MUTUKU	1556229	
1447	1447	3.2	JACKSON MUTAVA KITUKU	8801089/70	
1448	1448	3.3	GEDION MBITHI KIOKO	0314462/63	
1449	1449	3.4	MUKEI KITUKU KIOKO	7784776/70	
1450	1450	4.2	NDAUTI KING'OO		
1451	1451	3.6	ALICE NDUNGWA MWANZIA	557224/64	
1452	1452	3.1	JOSEPH MAKAU WAMBUA	5339399/68	
1453	1453	3.2	MWITI MWISYAMOKO KATIKA	7370663/70	
1454	1454	3.4	BONIFACE MULEE MUEKE	8801030/70	
1455	1455	3.5	MUSAU MATEE	5066814/68	

1456	1456	3.4	WANZA MWANIA MBUVE	7360999/70	
1457	1457	3.5	LUMUMBA MAKAU KILOLE	7393710/70	
1458	1458	3.7	MAKITI MALIKA	7371504/70	
1459	1459	3.5	NGUKU KIMILU KIVONDO	7784132/70	
1460	1460	3.7	RAEL KATITI KINGELE	2627773/65	
1461	1461	3.2	DANIEL MUTISYA MUTINDA	1553849/64	
1462	1462	3.2	JOHN KYENGO MUTIE	0086142/68	
1463	1463	3.2	NDUTE KATULU MATILA	8800888/70	
1464	1464	3.2	WILLY NZUKI	11360172/74	
1465	1465	3.1	TERESIA KALEYE WAMBUA	1554487/64	
1466	1466	3.2	KYENZE KIMEU	5063980/68	
1467	1467	3.3	KIVUVA KIMAU KIMWATHO	7781173/70	
1468	1468	3.1	BENJAMIN KINYWA KITANA	0676245/63	
1469	1469	3.2	PATRICK MUIA MUSYOKA	8800204/70	
1470	1470	3.1	NZILANI MBOVU NGAU	7799410/70	
1471	1471	3.2	MUNANIE MUOLA NDUNDA	7826145/70	
1472	1472	3.6	KIMAILI MBALUTO	9064345/71	
1473	1473	3.6	MUSYOKA MBATHA	11164821/74	
1474	1474	4.3	MUTISO MUTHUNGU	7706964/70	
1475	1475	3.2	MUTUNGI MULINGE KALOKI	1553131/64	
1476	1476	3.3	MARKO MUTUNGA	1501732/64	
1477	1477	3.3	PATRICK WAMBUA MWAKAVI	7380674/74	
1478	1478	3.1	TABITHA KAVEKE NDUNGA	7799144/70	
1479	1479	3.2	MAINGI KILANGO		
1480	1480	3.4	MUTHINA MWOLO MULINGE	827601/70	
1481	1481	3.3	KAVEKE MASYULA MUTIE	7798100/70	
1482	1482	3.2	PIUS NZYOKA MEKU	1553480/70	
1483	1483	3.3	JOHN MUNGUTI NDUNGO	2149400/65	
1484	1484	3.2	JOYCEDER KATUKU	8801907/70	

			MUTHAMA		
1485	1485	3.2	RAPHAEL MUTEVU KIVILA	6273843/69	
1486	1486	3.1	SIMON MUTUNGA NGOLIA	6277569/69	
1487	1487	2.9	DICKSON NDAMBUKI MUOKI	3337060/66	
1488	1488	3.0	JOSHUA NDAKU MALU	7360399/70	
1489	1489	3.1	KAVESA NZUKI KALOKI	1556824/64	
1490	1490	3.3	JACKSON MAKAU KITAKA	7780621/71	
1491	1491	2.8	WILLIAM MUOKI MATINGA	6891126/69	
1492	1492	3.0	NZUVI KITHYAKA NGUNZU	6261847/69	
1493	1493	3.0	MUTAVA KALOI	1501920/64	
1494	1494	3.2	MUTIE MUSYOKI KISELI	8801115/70	
1495	1495	2.9	JOSEPH KIMILU MUMO	10979179/73	
1496	1496	3.0	MAUYE MULINGE	77745170/70	
1497	1497	3.1	PETER KISWILI KYALO	9428567/71	
1498	1498	3.0	MATHIAS KIOKO	7371392/70	
1499	1499	3.0	SERAH MBANDO MANDI	7798870/70	
1500	1500	3.4	MUTUNGI MAUNDU	7053190/70	
1501	1501	3.5	KILEE MUTISO	2019538/64	
1502	1502	3.5	DAVID KIMELE	3333722/66	
1503	1503	3.6	DENESH MASINDE MATUKU	4651057	
1504	1504	3.7	DANIEL MUTHAMA MBAI	6261285/69	
1505	1505	3.7	KAVEKE MATHEKA KINGOLI	7393731/70	
1506	1506	3.3	JOSEPH MUTUA MUUMBI	11164627/74	
1507	1507	3.2	KIOKO MBALUKA MAKULU	7799890/70	
1508	1508	3.3	MAYALO KIMEU MWANGANGI	6269708/69	
1509	1509	3.2	MUTUA MASILA	7053107/70	
1510	1510	3.1	MUSYOKA MULEI MBEPO	6742954/69	
1511	1511	3.8	SUSANAH SAMUEL NGONYO	1556499/64	
1512	1512	3.3	SERAH MWELLU NGEWA	7799628/70	

1513	1513	3.2	JOSEPH KIMILO MUNUNGA	5347356/68	
1514	1514	3.2	ANNAH WANZUU MUTUA	7380020/70	
1515	1515	3.2	KIMONDIU MAWEU NZOMO	8800592/70	
1516	1516	3.1	KAKII JOHN MASILA	7380396/70	
1517	1517	3.0	LUTI KISEMEI		
1518	1518	2.8	NDANA KASIMU NGWELE	8787076/70	
1519	1519	3.1	MULEE KIMWELI MUKANGA	7798780/70	
1520	1520	3.0	SERAH MUTHO MUTISO	5693669/68	
1521	1521	3.2	MULUGYE LWAA KASOKA	8787060/700	
1522	1522	3.0	ROSE NGINA MUTUKU	504491168	
1523	1523	3.4	GEORGE KIVUNGI KIAWA	1556103/64	
1524	1524	2.9	JAMES MUSAU MWONGELA	3364778/66	
1525	1525	3.2	MUTUNGI WAMBUA NGOOSA	6274430/69	
1526	1526	2.9	DAUD KINAI NZINGU	1556447/64	
1527	1527	2.9	RICHARD KINAMA KILONZO	7946764/70	
1528	1528	3.1	KIASA MBINDYO KINGW'ATHO	7380868/70	
1529	1529	2.9	KYAA NTHEKETHA MUINDI	7781280/70	
1530	1530	3.2	AMOS KIMINDU KIMINZA	3329215/66	
1531	1531	3.4	MAWEU MAENGO	6273417/69	
1532	1532	3.0	JONES MBELENZI MUIA	1008639/64	
1533	1533	3.0	NGUI WAMBUA	7370919/70	
1534	1534	3.2	KATHEKA KINGOKU NGOMI	6268322/69	
1535	1535	3.4	ALICE MUTENA KISILU	2844488/70	
1536	1536	3.5	MUTULA MBWESA		
1537	1537	3.5	KYENGO NDETI MANGOKA	7781747/70	
1538	1538	3.4	NGUMBI NGUTA KATUMO	739240/70	
1539	1539	3.4	NYUMU PEEYA	1885522/64	
1540	1540	3.3	DAVID M. MUKUNA	6275629/69	
1541	1541	3.2	NDUKU MUTHIKA MULWA	7798950/70	

1542	1542	3.3	MATIVO WAMBUA NGOOSA	7392495/70	
1543	1543	3.5	WILSON MUTUKU KYENDE	5719148/68	
1544	1544	3.2	TABITHA MUTAVA NTHIWA	7380228/70	
1545	1545	3.7	MUTHAMBA SOSI KIVONDO	62741111/69	
1546	1546	3.2	PAUL MUTIA		
1547	1547	3.2	ONESMUS NZAMLAU MUTWETU	10861238/73	
1548	1548	3.2	MUEMA KYALO KUMBU	7054183/70	
1549	1549	3.3	MWIKALI MWANDI MAKONE	7380337/70	
1550	1550	3.1	ANNAH WAYUA NGUTA	0915055/63	
1551	1551	3.4	DANIEL MAKENZI KAMANZA	8967620/70	
1552	1552	3.4	BONIFACE PAUL MUNGUTI	8801140/70	
1553	1553	3.4	NICHOLAS WAMBUA KALALYA	10421034/73	
1554	1554	3.5	KITUMI MUIA	336221/66	
1555	1555	3.5	NYIVA MWOLOLO	1553487/64	
1556	1556	3.1	MAKOGE MBINDA		
1557	1557	3.0	BEATRICE MTETE MUNYAO	7371294/74	
1558	1558	3.0	NAHASHON KYULE NTHIWA	50900628/68	
1559	1559	3.4	HASSAN NDIVO MUNGUTI	7798250/70	
1560	1560	3.3	MUTATI MUOKI MAKUMBI	6277978/69	
1561	1561	3.1	ANTHONY MUTUA SAMMY		
1562	1562	3.4	ANNA NZILI NZYOKI	5174612/68	
1563	1563	3.4	SIMON MWINZILA	4416329/67	
1564	1564	3.4	WAMBUA KILU	ID LOST	
1565	1565	3.3	DAVID MWOLOLO KATHIACA	674488/69	
1566	1566	3.0	PENNINE KANINI MUINDI	1556868/64	
1567	1567	3.2	MUTULA KITHU MUTWAMUTI	155307	
1568	1568	3.3	MUNYASYA MASYULA	8787074/70	

1626	1626	2.8	A.M. KIOKO		
1627	1627	3.4	A.K MBATHA		TITLE
1628	1628	2.9	ELIZABETH MWENDE	7414409/70	
1629	1629	3.2	MULWA MAITHYA NZAU	2986286/55	
1630	1630	3.1	MUSYOKA KALELI	1699847/64	
1631	1631	3.6	WILSON MAKU MAUNDU	7798955/70	
1632	1632	2.7	ANDREW KISWILI MUNYANZWII	7381819/70	
1633	1633	2.8	DOMITILA WAVINYA MAUNDU	7380110/70	
1634	1634	2.7	WAMBUA KYULU KELI	8801387/70	
1635	1635	1.7	KIBWEZI DIVISION WOMAN'S GROUPS		
1636	1636	2.1	KIBWEZI DIVISION WOMEN GROUP		
1637	1637	3.0	SYOKAU KYULE KASIMBA	3056175/66	
1638	1638	2.5	NGANGA MAUNDU	17798820	
1639	1639	3.2	MUTHUSI KISWILI KINYANZWII	2994241/63	TITLE
1640	1640	2.5	BERNARD KITHUKA MWEI	7380379/70	
1641	1641	3.6	BERNADETTE MBENEKA KISUA	0918290/63	TITLE
1642	1642	2.9	JOHN KIVUVA KITONYI	8801853/70	
1643	1643	2.7	PETER MUTHENYA NDAKA	7706009/70	
1644	1644	3.0	LEORNARD MAWEU NGUI	1678176/64	
1645	1645	2.8	PETRE WAMBUA MAKAU	1553014/64	
1646	1646	2.9	KINGOTOLE MBINDYO KALIA	7393430/70	
1647	1647	2.9	MUTHEW MALU	984894/71	
1648	1648	2.3	TAVITHER KABIVA NGUUTU	6272400/69	
1649	1649	2.8	MUNYIVA NDETO MUTIA	6047988/69	
1650	1650	2.8	JOSEPH KYALO KITHUNGU	9193999/71	
1651	1651	15.7	ESTHER NZUNGU KIVALA	29900062/65	

1652	1652	3.1	PETER MUTIE	4867500/69	
1653	1653	3.2	ALICE KISIKI KANYANZWII	7370727/70	
1654	1654	2.9	ANNA KATANU MUIA	1116391/74	
1655	1655	3.4	MULI KITONGA MUMO	8801185/70	
1656	1656	2.6	MARIETTA MUMBUA KYENGE	6033108/69	
1657	1657	2.9	ELIJAH MUSYOKI NYAMU	1679673/64	
1658	1658	2.7	KAINDI MUSEMBI		
1659	1659	2.9	MUSENYIA MALUNGU	7380193/2	
1660	1660	3.0	JOYCE NDULU MUASA	6260991/69	
1661	1661	2.9	RUTH SIMION	1554678/64	
1662	1662	2.8	MUSYOKA MASILA		
1663	1663	2.9	MUSAU LONGU NDUMBU	779892/70	
1664	1664	2.8	MBITI WELE NZULI	1556195/64	
1665	1665	2.9	ONESMUS MUANGE MUTULE	10174394/78	
1666	1666	2.9	MARGARET NDIMU MATHENGE	3727860	
1667	1667	2.9	KIMANGA NGANGA MUSAU	7781986/70	
1668	1668	2.9	ALICE MUMBUA AARON	6274133/69	
1669	1669	2.9	POLINA MBITIT WASYUKI	7774977/70	
1670	1670	2.9	JONATHAN NZOMO KYUNGU	7051883/69	
1671	1671	2.8	JOHN MUTUA MUTUKU	4424032/67	
1672	1672	2.9	MARGARET KYANGWASI MUTUNE	6131244/69	
1673	1673	2.9	MUNGUE KILILE MBITHI	1324212/64	
1674	1674	3.0	NZIVO MULUNDI	7774616/70	
1675	1675	3.6	PETER KANZI NDUNDA	0987276	TITLE
1676	1676	3.3	MUZEE MWANGANGI MUTUNE	8801757/70	
1677	1677	2.3	JONATHAN MUKEU NZOLOI	155586/64	
1678	1678	2.8	MUSEMBI KITHUKA	7781431/70	

			MUATHA		
1679	1679	2.6	MAINGI KASYOKA MBITHI	7781649/70	
1680	1680	2.6	MWIKALI NYAMAI NGAU	7057636/70	
1681	1681	2.7	KASAMU MWONGELA EMA	2654849/65	
1682	1682	2.6	JACKSON KIMUNDUU KIMISA	1552899/64	
1683	1683	2.7	NDILA MUIA KUMBATU	6273567/69	
1684	1684	2.6	NZULA WAMBUA MUTHAKWA	7380441/70	
1685	1685	2.7	MONICA MUSYIMI		
1686	1686	2.8	CHRISTINE NDONYE WAMBUA		
1687	1687	2.9	MWIKALI MONICA WAMBUA		
1688	1688	2.9	PETER MUSYOKA MUTWIWA	7709456/70	
1689	1689	2.8	JOSEPH NZUKO MUTUA	7790808/70	
1690	1690	2.9	MUKETHE MATHUKA KISAI	4935614/67	
1691	1691	2.8	NTHAMBI KYENZE	5060540/67	
1692	1692	2.8	NDINDA NZYOKA	1498695/64	
1693	1693	2.8	BERNARD MWANTHI MUTIO	1558365/64	
1694	1694	2.9	TERESIAH KAMANTHE KYALO	6121275/69	
1695	1695	2.7	DANIEL MBULA MBUNO	5062672/68	
1696	1696	2.0	MAWEU IVUI KITHUMA	6120818/69	
1697	1697	3.0	MUTHIKE MUTUSE	6120552/69	
1698	1698	2.8	MWOLOLO NZIOKA	5062528/68	
1699	1699	2.7	MAINGI MBEVI	7053167/70	
1700	1700	2.7	JOHNSON KIMUYU MAINGI	5063112/68	
1701	1701	2.8	VENINA KALONDU NTHEEU	663067/69	
1702	1702	2.7	RICHARD WAMBUA KINAMA	2976428/65	
000J	1703	2.8	NYIVU MUTETI MUKONZO	7825289/70	

1703					
1704	1704	2.7	NDULE MUINDI	5062364/68	
1705	1705	2.7	PIUS MBINDA	6073342/69	
1706	1706	2.9	KAGDALENA KASIVA NDUNDA	5063246/68	
1707	1707	2.8	JUSTUS MULU MWASA	1342074/64	
1708	1708	2.9	AGNES MBITHE MUANDE	5060068/68	
1709	1709	2.8	WANJIKU MUSYIMI	5062596/68	
1710	1710	2.8	SENGELE THILA	1561361/64	
1711	1711	2.8	MBOSE MASAI	1562879/64	
1712	1712	2.8	MARTHA MATETA KINGOO	3363909/66	
1713	1713	2.6	PAUL NDUTI NYUMU	3362409/66	
1714	1714	2.8	GEDION KISUNA KAUNGA	0306354/63	TITLE
1715	1715	2.9	VERONICAH MBENGWA MUKULYA	3000150/66	
1716	1716	2.8	NICHOLAS MUTHIANI KIOKO	1011069/64	
1717	1717	2.9	AGNES MBULWA DAUDI	5040927/68	
1718	1718	2.9	KAVENGE MBINDU	1559138/64	
1719	1719	2.9	WAYUA KASIVA	6263194/69	
1720	1720	2.6	JOSEPHINE NGII DAUDI	2985265/65	
1721	1721	2.9	ROSE MUNINI MUTUNGI	1559087/64	
1722	1722	2.9	MARY NGINA WAKWA	9192755/71	TITLE
1723	1723	2.9	MARGARET MUENI KYENZE	9225879/71	
1724	1724	2.8	JULIUS WAMBUA MUKOMA	5060455/68	
1725	1725	2.6	MUNGUTI KITHIA	6263138/69	
1726	1726	2.9	RICHARD MULI KATOO	1562550/64	
1727	1727	2.8	JOHN MUIA MATOLO	1561635/64	
1728	1728	2.7	MUMBE MUTHIANI	12765301/75	
1729	1729	2.8	KATUMBI JOHN MUTISYA	1562056/64	
1730	1730	2.8	MUTINDA JOHN MUTISYA	11677631/74	
1731	1731	3.0	MUKONYO MUKOMA	5063225/68	

1732	1732	3.5	BEATRICE NTHIANI	1560820/64	
1733	1733	3.0	RAEL MWELU LELU	6269581/69	
1734	1734	2.9	BETTY KINYILI	1558987/69	
1735	1735	2.7	LOISE MUIILI KIVUNGI	6121090/69	
1736	1736	2.8	MULUKI KITAVI	1559275/76	
1737	1737	2.8	ESTHER MWIKALI KING'OO	1867751/64	TITLE
1738	1738	2.5	MUTHUE MALAU	1561681/64	
1739	1739	2.7	MASILA ITHIA		
1740	1740	2.7	RAEL KATA	1558339/64	
1741	1741	13.1	EUNICE KOKI MWAKA		
1742	1742	14.3	ANNE MUTEITHYA KYALO		
1743	1743	14.4			
1744	1744	14.0			
1745	1745	14.8	DR. CHRISTOPHER KYALO MUSAU		TITLE
1746	1746	13.5	EZEKEL M. MUSAU		
1747	1747	14.7	MISS BELIDA MUTEMI		TITLE
1748	1748	3.1			
1749	1749	13.7	PATRICK MWOLOLO KIAMA		
1750	1750	2.9	PATRICK MWOLOLO KIEMA	1095823/73	
1751	1751	2.9	MWAU SENGELE	7388623/70	
1752	1752	2.9	AGNES KINGESI	5047809/68	
1753	1753	2.9	MARY MUNYIVA KITHU	5328551/68	
1754	1754	2.9	JOHN MWAU KIMWELI	1355039/63	
1755	1755	2.9	NDAMBUKI MWAVU	6363031/69	
1756	1756	2.9	PETER SEKO	155736/64	
1757	1757	2.9	NDUNGUI MBURA	1560250/64	
1758	1758	2.9	LEONARD NGALA WAMBUA	9711278/71	
1759	1759	3.0	JOHN MUTISYA KAVWIKI	0916373/63	
1760	1760	2.8	SIMON MUTUA IKA	2979424/65	
1761	1761	3.0	KAWINGA MWANIA	1344123/64	
1762	1762	3.0	JOSEPH MUTUNGI WAMBUA	0494379/63	

1763	1763	2.9	PAUL MUSYOKA KITONYI	1558217/64	
1764	1764	2.9	MBEKE MUNYWOKI MUKWATI	2629565/65	
1765	1765	2.9	NDAVE MASIKA MUKWIA	2629383/65	
1766	1766	3.0	MUKULU KITONYI KWINGA	2979427/65	
1767	1767	2.9	RUTH MBENEKA KIMOLE	1562901/64	
1768	1768	2.9	KAKUI MUSYIMI NGOVE	6120321/69	
1769	1769	2.9	KYALO SIMEON MATANGA	1560854/64	
1770	1770	2.8	SOLOMON MUTUA NDAMBUKI	0455248/63	
1771	1771	3.2	A. AKOLE		
1772	1772	3.2			
1773	1773	3.8	B.M MALUNA		
1774	1774	2.7	A.K MUTINDA		
1774	1774		ESTHER N. WEKESA		
1775	1775	20.0	SOSCO MAUNGU MUTUA		
1776	1776	16.0	S.M MAILU		TITLE
1777	1777	8.0	D.M KIOKO		
1778	1778	8.0	CHRISTINE SYOWASYA MUTUA		
1779	1779	2.0	SAMUEL G. KINUTHIA		
1780	1780	2.0	PAUL MULWA		
1781	1781	2.0	ANGELINA MUTINDI SYUMU		
1782	1782	2.0	MARY NDUNGI		
1783	1783	2.0	CAROLINE MUENI MUISYO		
1784	1784	2.0	ANGELINA M. NYUMU		
1785	1785	17.0	MUTHESELA M. MUTIE		
1786	1786	4.0	NDINDI KAVITI		
1787	1787	2.0	FRED MUMO MUNYITHYA		TITLE
1788	1788	2.0	WINNIE N. KARIUKI		
1789	1789	7.0	BONNIE MUNYIVA		
1790	1790	2.0	JANE M. MUSEKA		

1791	1791	2.9	ESTHER R. MUMBI		
1792	1792	2.0	DANIEL MURIUKI		
1793	1793	2.0	DEBORA MWANOSE		
1794	1794	2.0	P. KANYUA		
1795	1795	2.0	J.K MWINZI		
1796	1796	2.0	LYDIA MWENDE KINYILI		
1797	1797	2.0	JOYCE MUENI MUNYAO		
1798	1798	2.5	YULA NYUMU		
1800	1800	2.3	CHRISTMAS NZIOKA		TITLE
1701	1701	2.0	BERNICE MWIKALI KIMANI		
1802	1802	2.0	HENRY NZUKI GEOFFREY		
1803	1803	2.0	G.K PNDIGA		
1804	1804	2.0	THERESA KIMONDIU		
1805	1805	2.0	JANET KALUNDA NZIOKA		
1806	1806	2.0	MBONNIE MUNYIVA		TITLE
1807	1807	4.0	STEPHEN KIOKO MUKUSYA		
1808	1808	4.0	ANTHONY MUTISO NYUMU		
1809	1809	4.4	JULIUS M. MBUNAH		



**Kibwezi Allocation List**

KIBWEZI DIVISION

MAKUENI DISTRICT

KIBWEZI SCHEME

PLOT ALLOCATION REGISTER 1992

PLOT NO	SHEET NO.	NAME OF ALLOCATTEE	ID/NO.	SIZE (HA)	REMARKS
1		Kathina Musau Maingi	3005170/66		
2		Benard Mbatha Nyekini	29965859/65	6.13	4/11/93
3		Kiluva Musau Musyimi	5058591/68	3.48	4/11/93
4		Muthiani Sila Ndingii	7381787/70	4.27	4/11/93
5		Jackson Maweu Matheka	7393771/70	3.85	4/11/93
6		Peter Nzioka Mbwele	7821872/70	3.96	4/11/93
7		Joseph Mutunga Thitu	7827042/70	4.05	12/11/93
8		Kaveleti Kavevo Simu	3365561/66	4.01	4/11/93
9		Wayua Kasuni Mwina	7392583/70	4.01	4/11/93
10		Vilomena Ngali Mwongela	7826373/70	3.93	4/11/93

PLOT NO	SHEET NO	NAME OF ALLOCATTEE	ID/NO	SIZE (HA)	REMARKS
11		Kalonde Mwina Ndaisi	7371893/70	3.96	23/11/93
12		Gregory Mulandi	1556246/64	3.88	22/11/93
13		Nzioka Mbwele Kivala	7926094/70	3.61	22/11/93
14		Mavi Kamau	11162846/79	4.17	22/11/93
15		John Mutuku Nzuki	8057874/70	3.65	22/11/93
16		Robert Mutua Nzioka	7926086/70	3.95	22/11/93
17		Mwonga Kilai Ndolo	7384977/70	3.86	22/11/93
18		Minzoo Nzuki Kiluu	7371615/62	3.84	22/11/93
19		Katheu Maingi Munyao	3005123/66	3.60	23/11/93
20		Sammy Kingoo Makula	8059002/70	4.04	23/11/93
21		Peter Kionzu Wambua	2590587/65	3.99	23/11/93
22		Peter Kivuva Mutuku	1555924/64	4.11	23/11/93
23		Gregory Mutuku Nzyuko	7814407/70	3.91	23/11/93

.../3

PLOT NO	SHEET NO.	NAME OF ALLOCATTEE	ID/NO	SIZE (HA)	REMARKS
24		Kithoi Iluve	No ID	4.09	23/11/93
25		Mbeti Kimaili Mulala	7361951/70	3.99	23/11/93
26		Paul Mulinge	2996932/65	4.13	23/11/93
27		Mwanza Nzioka Mbwele	7371627/70	3.95	23/11/93
28		Naumi Nzuki Kilunzu	7392885/70	4.06	23/11/93
29		Mutungu Kioko	7371720/70	4.09	23/11/93
30		Johnstone Daudi Makima	1554814/64	4.65	23/11/93
31		Paul Muli Makima	7706381/70	4.12	23/11/93
32		Jones Kilukya Muthoka	8794233/71	4.12	23/11/93 9-13/16/2000
33		Malii Makima	1498008/64	4.20	23/11/93
34		Gedeon Ndolo Nyoe	1501366/64	4.13	23/11/93
35		Penina Ndeto Nzau	6116406/69	4.13	23/11/93

PLOT NO.	SHEET NO.	NAME OF ALLOCATTEE	ID/NO	SIZE	REMARKS
36		Richard Mutevu Kimile	1497426/64	4.13	23/11/93
37		Ester Wayua Kisilu	8038480/70	4.14	23/11/93
38		Anna Kavuu Kathae	8790340/70	4.14	23/11/93
39		Ruth Wanzuu Ngeye	7826731/70	4.04	23/11/93
40		Timothy Musau Maingi	6137468/69	4.27	23/11/93
41		Daniel Maweu Nthiani	7781914/70	3.88	23/11/93
42		Bernard Makau Mwengi	2230138/65	3.92	23/11/93
43		Christopher Muasa Muthoka	7866746/70	3.95	23/11/93
44		Boniface Musya Ndua	6275093/69	3.99	23/11/93
45		David Wambua Kiilu	6274000/69	4.05	23/11/93
46		Kilonzo Ilia	7053477/70	4.08	23/11/93
47		Cattle Dip		0.85	

PLOT NO	SHEET NO	NAME OF ALLOCATTEE	ID/NO	SIZE (HA)	REMARKS
48		Water Tower		0.86	
49		Primary School		5.77	
50		Village Poly-technic		3.87	
51		George Wambua Ifuli	1556761/74	4.11	23/11/93
52		Kasondi Kavuti	3674656/66	3.83	23/11/93
53		John Mutua Kivaya	9064272/71	3.88	23/11/93
54		Nzuki Ndolo	3674148/66	3.96	23/11/93
55		Grace Wanziku Ngovi	7370871/70	4.06	23/11/93
56		Musele Mang'ai	3779541/66	4.16	23/11/93
57		Kithuka Kaluku	4341311/67	4.22	23/11/93
58		Trading Centre		12.58	
59		Justus Mutua Musyoki	No ID	4.35	23/11/93
60		Joseph Mbevi Kithua	6273997/69	4.11	23/11/93

Plot No.	Sheet No.	Allottees Names	ID NO	Size	Remarks
61		Charles Kabuthia Mwanu	3400248/66	4.12	
62		Mutuku Kituku Mwhite	1696798/64	4.10	23/1/73
63		Nathan Mwangangi Nzau	6275442/69	4.10	
64		Munyao Lavuta	6263153/69	4.05	27/1/94
65		Daudi Munyao Maingi	1905667/64	4.03	27/1/94
66		Wambua Manyenze Mutie	6274648/69	4.00	27/1/94
67		Daniel Musyoka Ndoki	2278541/65	4.03	27/1/94
68		Joses Muthini Kyengo	5719907/68	3.99	27/1/94
69		Kinyili Matee Kyalo	1497988/64	4.3	27/1/94
70		Josephat Mutua Nzuki	0290077/62	3.85	27/1/94
71		Ruth Wayua Mutweti	9614563/71	3.85	27/1/94
72		Paul Makula	7824810/70	3.89	27/1/94
73		Makula Mukuna Lika	3365078/66	3.90	27/1/94
					27/1/94

Plot Nos. Sheet Nos. Allottees Names ID NO. Size Ha. Remarks

Plot Nos.	Sheet Nos.	Allottees Names	ID NO.	Size Ha.	Remarks
74		Benard Kimeu Mwangi	8790368/70	3.88	27/1/94
75		Savina Mutheu Mweleli	7774990/70	3.83	27/1/94
76		Simon Mangonde Nduto	7371429/70	3.81	27/1/94
77		Boniface Kasia Munyao	6120934/69	3.82	27/1/94
78		Kimau Kimonde Milelu	6273674/	3.86	27/1/94
79		Francis Kimenye Ndolo	3360626/66	4.41	28/1/94
80		Charles Kyale Musyimi	6275752/69	4.08	28/1/94
81		Solomon Nyekini Mulela	6040192/69	4.06	28/1/94
82		Joseph Nzuva Mboyo	0520843/63	4.19	28/1/94
83		Joseph Muthama Kamau	1554903/64	4.02 ✓	28/1/94
84		Elizabeth Manduu Mutua	7799570/70	3.92 ✓	"
85		Kiminza Musyimi	NO ID	3.85 ✓	"
86		John Kibungi Munyao	3336885/66	3.89 ✓	"
87		Joseph Munyao Muia	7457790/70	3.83 ✓	"
88		Kalunda Kisina Kyoa	3031049/66	3.82 ✓	"
89		Paul Muema Maingi	6095322/69	3.95 ✓	"
90		Twili Maitha Mathusi	7799919/70	3.97 ✓	"
91		Margaret Ndunge Kimailu	7360285/70	4.12 ✓	"
92		Joseph Kio Kisyang'a	10738819/73	4.17 ✓	"
93		Kasiva Musyoka Mavi	7392500/70	4.17 ✓	"
94		Malila Mwandi Kiindu	6276632/69	4.06 ✓	"
95		<del>Malila Mwandi Kiindu</del> <sup>Mwenda Mwaika</sup> // ?	8794792/70	4.10	14/4/94
96		Peter Kituku Kiseve	0095671/63	4.13 ✓	"
97		Stephen Ndunga Mwandi	0088780/63	4.09 ✓	"
98		Stephen Kioko Muia	2979889/65	4.05 ✓	"

**Masongaleni & Kibwezi Cancelled List**

OFFICE OF THE PRESIDENT

JM DG  
18/5/91

Ref. No. G.2/A/VOL.11/417

OFFICE OF THE PROVINCIAL COMMISSIONER  
EASTERN PROVINCE  
P.O. BOX 455  
EMBU.

Mr. J. K. Sang,  
Permanent Secretary  
Ministry of Lands & Housing,  
P.O. Box 30450,  
NAIROBI.

10<sup>th</sup> May, 1991.

RE: MASONGALENI AND KIBWEZI SETTLEMENT SCHEMES.

Please refer to your letter Ref. No. PF/C/532760 of 20th March, 1991 regarding the ABOVE SUBJECT.

I herewith now forward a complete list of allottees for the above two schemes for your necessary action.

Please inform your Planning Division to excise 20 acres from plot No. 300 including the residential house which has been allocated to Mr. Philip Moi who is the allottee of plot No. 286.

I also propose that the school should remain with a 100 acres only. The balance of the proposed school plot after taking 120 acres will be 99 acres. The 99 acres can again be planned into small plots of 5 acres which I shall allocate to some needy cases of landless persons from that area. We shall discuss details when I come to your office.

(ANTONY OYIER) E.B.S.  
PROVINCIAL COMMISSIONER  
EASTERN.

Encl.

c.c.

Mr. H. N. Oyugi,  
Permanent Secretary/Admin.,  
Office of the President,  
NAIROBI. (Attached please find the two lists of the  
allottees for the two Settlement Schemes  
for your records).

June

<u>PLOT NO.</u>	<u>ACREAGE.</u>	<u>REMARKS.</u>
1.	200	Chief Justice Muli
2 & 3	72.4 & 52.0	S.M. Mbova
4	202.80	Hon. J. Mulu Mutisya, M.P. ✓
5	27.60	Primary School } ✓
6	10.00	Hospital } ✓
7	20.00	Primary School } ✓
8	50.00	Agnes Nduku Mnyoli ✓
9	20.00	Primary School } ✓
10	50.00	Trading Centre } ✓
11	20.00	Primary School } ✓
12	52.00	Mrs. Monica M. Mbat
13	50.00	Susan N. Kiteme
14	2.00	Water Point } ✓
15	50.50	NO 11 S.N. Musyoki ✓
16	51.00	Maj. C.H. Mwanzia ✓
17	30.00	Davis Mbat ✓
18	30.00	Anna Wandit Ndolo*
19	30.00	B. Mwhaki Hzioki ✓
20	98.80	Elias M. Musyoka* ✓
21	30.00	Josphat Katiku ✓
22	30.80	Sgt. Stephen Musyoki ✓
23	102.00	Mr. Ngwilli N. Kilonzo ✓
24	30.80	Vincent Muela Kilonzo*
25	30.00	Francis M. Kyania ✓
26	30.80	Andrew Mungei Mucconi ✓
27	31.00	Johnson Nthege Mwangangi ✓
28	30.00	Jimmy R. M. Nzuva ✓
29	30.00	James L.H. Mbuta ✓
30		Sgt. Kennedy Nzuki Mutuku ✓

Jm

31	100.20	S.P. Mung'ala
32	98.40	Mr. J. Kang'ali ✓
33.	100.00	Eunice Koki Mwaka ✓
34.	98.00	Simon G. I. Tetu*
35.	100.00	Anne Muceithya Kyalo ✓
36.	30.00	Mrs. Rodha Mukonyo ✓
37.	31.20	Beth Kioko
38.	32.00	Sgt. Thomas Mutuku Makeo
39.	12.00	Trading Centre
40.	3,947.40	Research Institute } Mr. J.K. Masya ✓
41.	50.75	SS Suncan Mumo Mwilu ✓
42	49.00	Patrick Nginya Mike ✓
43	51.00	Mrs. Grace Kailu Katune*
44	51.00	Miss Alice Mwikali*
45	51.25	Joseph N. Mutunga ✓
46	49.00	Josephine Ndunge Munywoki
47	49.00	Stephen Ndavuti ✓
48	50.00	Shadrack Kilonzo ✓
49	50.00	Dr. F. M. Mueke ✓
50	50.00	Mutua Kilaka ✓
51	50.00	A.C.P. Danson Stephen Main
52	51.00	Mr. Sammy M. Kyungu ✓
53	54.00	Mr. S. J. Mambua ✓
54 } 7	52.00	Jonathan Muanza Amisi ✓
55 } ✓	50.00	S. M. Kioko ✓
56	50.50	Capt. J. M. Ikinya ✓
57	50.00	Lt. Col. J. K. Nkaiserry ✓
58	55.00	Cpt. J.K. Nthenge ✓
59	45.00	Pascalina Bosibori ✓
60	47.00	

5

61	50.00	Mr. Paul S. Muthui
62	51.50	Lt. J. M. Kianga (Col.)
63	49.50	Mrs. N. B. Nyang'aya
64	50.00	WO II P.S. Mutave ✓
65	51.00	WO II G.H. Masaa
66	53.00	Lt. Col. J.M. Kilela ✓
67	51.50	Mr. Catherine W. Kioko*
68	51.00	Christopher M. Lati ✓
69	49.00	Mr. Richard K. Mutiso ✓
70	52.00	Johnstone Muthama* ✓
71	46.50	Solomon Kiseli Kitivo
72	50.00	WO II Mutui ✓
73	47.00	Mr. W. M. Kioko*
74	50.00	Michael George Kwali
75	30.00	Trading Centre ]
76	51.00	Mr. Silas Mwebia ✓
77	51.00	Maj. F. M. Ngui ✓
78	50.00	David Kitawi*
79	51.50	Maj. E. M. Matibo
80	51.00	Maj. P.H. Mumo ✓
81	49.50	Mrs. Bretca Mutunga ✓
82	52.00	Eliud M. Kioko
83	52.00	Daniel Samuel Mutunga ✓
84	52.00	Mwaka Ngunzu ✓
85	50.25	WO II J.O. Mumbo ✓
86	5025*	Mr. Kimatu
87	49.00	Stanely M. Mwandiko ✓
88	51.00	Jackson Nzoika ✓
89	50.00	Lt. Col. B. P. Mutiso ✓
90	49.50	Capt. R. K. Ngoyi

91	50.25	Mathews Musyimi Mzube ✓
92	50.00	Capt. P.N. Chege
93	49.00	Mr. Hisselis Mulacya Kaleve ✓
94	53.00	Lt. Col. Fredrick Ndenwa Kyambi ✓
95	50.00	Cpt. E. A. J. Dhwagi
96	51.00	C. I. Philip Kiilu Kyongi
97	52.00	Peter Simaon Kawinzi Nzoi ✓
98	52.00	Jonathan Mutua Kilungu ✓
99	52.50	Samuel Masambu ✓
100	49.00	Paul Muringa Sila ✓
101	48.02	Francis Muambu Syengo ✓
102	52.50	Maj. Josphat N. Kavisi ✓
103	48.00	Jackson Kimilu Kasili ✓
104	51.00	Joseph Kiema Muiya ✓
105	48.00	Mr. Francis Musyoka ✓
106	52.50	Miriam Mbithi ✓
107	48.25	Kibuba Ndangili
108	49.25	Benjamin Muthoka ✓
109	50.00	Col. S.G.K. Mutuku ✓
110	52.00	SACP. Peater Mwendwa Mbuvi ✓
111	47.50	Susan Nyandia ✓
112	50.50	Nakanga Njoghoroo
113	51.00	Eliud Ndunda Ndambuki ✓
114	51.00	Solomon Muthoka ✓
115	51.50	Mutuku Kilango ✓
116	50.00	Cpt. H. K. Mungata
117	50.50	Maj. F. K. Nthenge ✓
118	52.25	SSP Joseph H. Kabubi ✓
119	12.00	Water Point. } ✓

(b)

120	50.50	Maj. M.K. Wariuki ✓
121	51.00	Mr. Raphael Kieti ✓
122	50.00	WO 11 M. Kamau
123	51.00	Sgt. Masau Kioko ✓
124	52.00	WO 11 J. Kuria
125	51.00	Peter Nguku ✓
126	100.00	Hon. John M. Kyalo
127	212.00*	Hon. George Mutua Ndocto*
128	50.00	Daniel Riungu Mathiu ✓
129	50.75*	Sgt. J. J. Laomatany
130	50.50	Sgt. J. O. Onginda ✓
131	50.00	Cpt. J.H. Munyi* ✓
132	50.00	Lt. Col. J. P. Munandi ✓
133	50.50	Maj. D. Momanyi ✓
134	51.00	Peter Mucie ✓
135	50.00	Cpt. Dr. W.M. Nyakiba ✓
136	59.00	William Kivuvani ✓
137	51.00	David Ngomau* ✓
138	58.00	Christopher N. Kimwatu ✓
139	50.00	Lt. Col. Dr. Kivindu
140	58.00	J. N. Kinyua ✓
141	55.00	James Mwangi ✓
142	52.00	Mr. Mutevu ✓
143	54.00	Onesmus Mboko ✓
144	50.00	Maj. Peter M. Manyara ✓
145	50.00	Maj. M.H. Macharia ✓
146	50.00	Mrs. G.W. Muriithi ✓
147	54.00	Lenald Kisila Mubuku ✓
148	56.75	E.K. Nzava ✓
149	50.75	Geoffrey Muathe ✓

6

...../6

150	58.00	J. M. Mutemi
151	78.00	Maj. C. M. Masai ✓
152	50.00	S/ACP. Peter Kimundi ✓
153	50.00	Clp. G. J. Kigen
154	50.00	Mrs. Grace Muthoni Mwathi*
155	47.00	Mwarema Kiseu Mwarema*
156	54.00	John. H. Ndambuki ✓
157	62.00	Mr. Mutua
158	51.50	Maj. Gen. Jackson Munyau
159	66.00	P.L. N. Kiilu ✓
160	13.00	Dam Site }
161	52.00	Proff. Daniel M. Kiminyo
162	52.50	Proff. John Mutio
163	50.00	Maj. M.M. Fundi ✓
164	50.50	Maj. F.G. Kange'ethe ✓
165	51.00	Mr. Nzole
166	49.25	Alexander M. Maingi ✓
167	50.00	Maj. R.M. Kinuthia
168	49.00	Joyce N. Mong'oka
169	51.50	SSp James M. Kilonzo ✓
170	50.00	Onesmus M. Mutua
171	51.50	Joseph Mutiso Ngesu ✓
172	48.00	SSP. Gideon Mutua
173	52.00	Hon. Ndetei ✓
174	51.00	M.M. Mbuvi ✓
175	52.00	Dr. C. K. Mailu
176	51.50	Mailu Mbingu*
177	51.50	G.M. Kimwele
178	50.00	G.H. Makwatta

179	53.00	D.M. Mutiso	
180	50.00	Christopher	✓
181	50.00	Mackenzie Mweu, A.C.P.*	
182	50.00	J. Ikumu	✓
183	50.00	Felix Kipanga Maindi*	
184	50.50	Sgt. Billy Kikonde	✓
185	48.75	SSP. Peter Masemo	✓
186	50.50	Mrs. Priscilla Kikanga	✓
187	40.50	SSP Nelson Mbatha	✓
188	52.75	Manas H. Kathuku	
189	60.00	Brig. F. A. Siddondo	✓
190	54.00	Pegi Enterprise Ltd.	✓
191	54.00	Mackenzie Mweu	
192	54.00	Franklin Kichaka	✓
193	54.00	John K. Ndile	✓
194	52.50	Dr. Stephen N. Mutunga	
195	30.00	Trading Centre	}
196	50.00	Cpl. Joseph N. Ndambuki	
197	50.00	Capt. B.M. Nzilu	
198	52.50	Salim Ali	✓
199	51.00	Joseph Kiptoo	
200	50.00	Capt. Simon Sila Mutenge	✓
201	49.00	Johannes M. Masui	✓
202	49.00	Col. Waki	✓
203	50.00	Maj. Mutisya Sammy	✓
204	49.00	SP. T. Mbuwa Mulu	
205	49.00	Capt. R.N. Nguku	✓
206	47.50*	Mrs. A. Kagema	✓
207	49.50	Capt. J.H. Mwoiolo	✓
208	49.00	Capt. P.M. Kisangi	

209	45.00	Sgt N. Mucemi ✓
210	53.00	Háj. R.K. Munywoki
211	48.00	SSP. Nelson Mutua Nukoma ✓
212	50.00	W. Keli Ndolo ✓
213	49.50	MO I Dick Kioko
214	52.75	Dr. Paul Kavyu
215	50.00	Philip Mbithi ✓
216	50.25	James Kajoki Ndambuki ✓
217	50.50	Pasca Kyule ✓
218	50.75	John Kalii*
219	55.75	Brig. John Waitiki ✓
220	49.25	Sam M. Matu*
221	53.25	Ben Kisilu ✓
222	50.75	Jonathan Ngomo*
223	52.00	Philip Mwanja Timothy ✓
224	50.00	George Kisivo Mule
225	53.00	J.G. Wahome ✓
226	50.00	Mr. Katiku ✓
227	50.00	Simon Musyoki Kivati ✓
228	15.00	Dam site ]
229	50.00	Alice Nthamba ✓
230	50.00	Wilson Mutunga ✓
231	52.00	Col. Kilata
232	50.00	Wilson Waki ✓
233	50.00	David Ilengi* ✓
234	49.25	Simon S. Kamanza ✓
235	50.00	Peter M. Ndunda ✓
236	50.00	Cllr. John
237	50.00	Violet Mamiru Nyamu
238	50.00	Mailu Kikata ✓
239	49.50	Mrs. R. W. Njoroge ✓

240	45.00	M.M. Nthiga ✓
241	48.50	Joseph N. Nzioka
242	51.50	Chelimo Cheboi
243	54.00	S.C. Ochieng
244	53.50	Mrs. E.M. Gatuguta ✓
245	52.00	Charles Mwela G. Issika
246	50.00	Nelson Muia Mulwa ✓
247	50.00	Maj. R. A. Onyango ✓
248	50.00	Maj. S.N. Kitoo ✓
249	48.75	Harrison Ngao Kaithili
250	47.25	Jim Kyalo Mangoka ✓
251	48.75	Joseph Muli ✓
252	51.75	Mrs. J.K. Gichuhi ✓
253	48.75	Irine Wahito Macharia ✓
254 ?	48.00	Miss. Shiaya Ashiundwa ?
255	49.25	Jane Waruguru Kahuthia*
256	49.50	Pius M. Ooga ✓
257	49.25	Beatrice Lemeiruko*
258	50.50	Peter Mbithi Ngila
259	52.00	James Ndiwo Ndungwa ✓
260	30.00	Secondary School } ✓
261	50.25	Julius Malobe
262	50.25	Maj. J.M. Mutwii ✓
263	50.75	Maj. (Rev.) L.Z. Emonjong ✓
264	50.00	Maj. F.O. Sirrera ✓
265	50.75	Capt. Albert Sanya Musinde
266	50.00	Mrs Karen Marie Song'e
267	50.25	Mrs. Teresia Muthukilu
268	50.00*	Michael Muli Muindi
269	50.00	Cosmus Nzioki Mwanza ✓
270	50.25	Stephen Hunyoki Kioko ✓

271	50.25	Mrs. Nancy Kioko ✓
272	50.25	George Moki Nzou ✓
273	50.25	Charles Malonza ✓
274	57.25	Enosh O. Wanga ✓
275	57.25	Maj. Markus Mutua Muluvi ✓
276	52.00	Miss. M.W. Karanja ✓
277	51.25	Miss. Alice Gichigo* ✓
278	50.00	Mwiritchi Nzuku*
279	50.00	William Nyamai Ngilu
280	50.00	Ainsworth Matheka Kioko ✓
281	50.00	F. M. Makindi ✓
282	49.75	Njuguna Mahungu
283	50.75	David Peter Ndambuki ✓
284	50.00	Cllr. Mavuti ✓
285	54.00	Jimmy Mutinda
286	55.00	Philip K. Moi
287	48.75	Nashon Kitetu Kirubi
288	50.00	Francis K. Mbuvi ✓
289	54.00	Francis Musembi Wambua ✓
290	53.00	Col. E.K. Tanui ✓
291	49.00	Miss. TABU Mbingu*
292	49.00	Miss. Nelie Nziza ✓
293	52.00	John Mailu ✓
294	54.50	J.S. Maweu ✓
295	47.00	Miss. B. Mutemi ✓
296	51.50	Christopher Maleli* ✓
297	50.00	Wilson N. Kilangi
298	50.50	Philip Kitavi
299	52.50	S. K. Musimba ✓
300	219.00	Proposed High School } }
301	50.00	Ali Kingee ✓

302	51.50	Anne Ndambuki*
303	54.00	Muoki Kongolova*
304	50.00	Willy Manthi ✓
305	50.75	Dr. T.N. Muthoka ✓
306	25.00	Trading Centre } ✓
307	50.00	Dr. P.M. Muthoka ✓
308	50.00	Mrs. Rhoda Mwanja ✓
309	50.00	N.J.W. Mulwa ✓
310	50.00	B.M. Ndivo
311	52.75	G. Kithonge
312	50.50	F.M. Mbava ✓
313	52.00	Dr. Mahashon Musimba ✓
314	52.00	James Lole ✓
315	51.00	Mr. Juma Mauta
316	51.52*	Mr. James Nyamai
317	47.25	Mrs. Cherrie MbathaMailu ✓
318	50.00	Siki Comapny Ltd. } ✓
319	56.00	Cyrus Gituai*
320	49.75	Maingi Kinothyia Kungu ✓
321	51.25	Aaron N. Mulinge*
322	54.00	J.B. K. Mwaniki* ✓
323	50.00	Daniel Kaliku ✓
324	52.00	Jackson Wambua Kombo* ✓
325	54.00	J.M. Mbindyo ✓
326	51.75	Joshua Kiilu*
327	50.00	Paul Mbui Mutua*
328	52.75	J.M. Masila ✓
329	52.75	Capt. J.K. Muya*
330	54.00	Mrs. Rodha N. Kavusya ✓
331	58.00	Titus Muriuki Kinoti ✓
332	52.50	Kunga Muthai ✓

333	50.75	Jones K. Munyoki ✓
334	52.00	Maluki Musembi Ndetei ✓
335	52.00	Sammy Musili Kioko ✓
336	52.00	Erick Wambua ✓
337	52.00	John Kibwezi
338	54.00	Josiah Kipkirui Arap Rodo ✓
339	58.25	Ezekiel M. Musau ✓
340	56.00	Dr. Christopher Kyalo Musai
341	51.25	Nyamai Masumba*
342	52.00	Muasya Chuma ✓
343	53.25	John Elias Kirimi
344	50.00	H.T.M. Mbai* ✓
345	50.00	Maj. F. E. Kithinji
346	50.00	Peter N. Kirigwa ✓
347	50.00	Joseph Gichuhi Gachigo
348	50.00	John Gitongo Arithi ✓
349	50.75	Winfred Wairimu ✓
350	52.00	Mr. Francis N. Kimando ✓
351	51.25	Kamonyi Muli*
352	48.50	Mrs. Hellen M. Muli*
353	48.75	S/Sgt. Daniel Musembi Mwene
354	50.00	Capt. David Mbithi Muindi ✓
355	50.00	Capt. Fredrick Muli Nuthoka
356	50.00	Mwangangi Kimuli ✓
357	58.00	John Njaaga Wango ✓
358	52.50	Mrs. Kivuli Kisuve ✓
359	50.00	Njuca Consolidated Co. Ltd ✓
360	50.00	Joseph Ndambuki
361	51.00	Maj. Charles Naule Diffu ✓
362	50.00	Kithome Malawa ✓
363	11.25	Dam Site } }

8

..../13

364	50.00	Lt. Col. Francis N.M. Munuve ✓
365	50.00	Maj. Francis Mulu ✓
366	50.75	Maj. Joseph M. Mutheka ✓
367	50.50	George Kiguta Ng'ang'a ✓
368	50.50	Maj. Thomas Kyengo Mwololo ✓
369	50.50	Capt. Gregory W. Nabukwesi
370	50.50	Maj. S.G. Ndebu* ✓
371	50.00	S.N. Sila ✓
372	50.00	Nyamai Muli ✓
373	50.00	Polycap D. Mailu ✓
374	52.00	LT. Col. W.K. Vuvi ✓
375	50.00	Sgt. Rudolf Nthiga
376	50.00	Francis Kambo
377		

3

KIBWEZI SETTLEMENT SCHEME - PLOT ALLOCATION.

<u>PLOT NO.</u>	<u>ACREAGE</u>	<u>NAME OF</u>
1	100	Mr. Charles Mbindyo ✓
2	100	Mr. Frank Kwinga
3	100	Mr. Llyoid Masika ✓
4	100	Hon. Maingi
5	100	Hon Kiilu
6	100	Hon. Kalonzo Musyoka ✓
7	100	Mr. Justus Kalewe Ndoto
8	100	Mr. David Mwandia
9	100	Hon. John M. Kyalo
10	100	Hon. Gydeon Munyai Mutiso
7		

57

**News Paper Cutting July 23<sup>rd</sup> 1991**

# Times

The Voice of the People

★ ★ TUESDAY, JULY 23, 1991      PRICE 6/00      Vol. 2 No. 1070

## Witness

DR ROBERT Ouko entered a mysterious white car that turned outside his home the day he went missing, a close confidant of the late Minister claimed yesterday. Mr James K'Oyoo, a friend and election campaigner for Dr Ouko claimed the late Minister's house-keeper, Selina Were, told him and Mrs Ouko that she had seen the Minister enter the car before it drove off. And as he told the commission how he had learnt of Dr Ouko's death, Mr K'Oyoo

By ERIC SHIMOLI,  
WARAMBO OWINO and  
STAN LUCHEBELELI

broke down and wept prompting the commission to adjourn nearly 15 minutes before the scheduled time. Mr K'Oyoo, a burly dark man who wore a light grey suit and carried a maroon briefcase, told the commission how he travelled to Koru with the late Minister's  
Page 15 — Col. 1

Tel: 230063  
Kampus Towers

For office and residential carpeting, renovations and office partitionings.

# MASONGALANI NULL AND VOID

Moi urges  
fair-play  
in land  
allocation

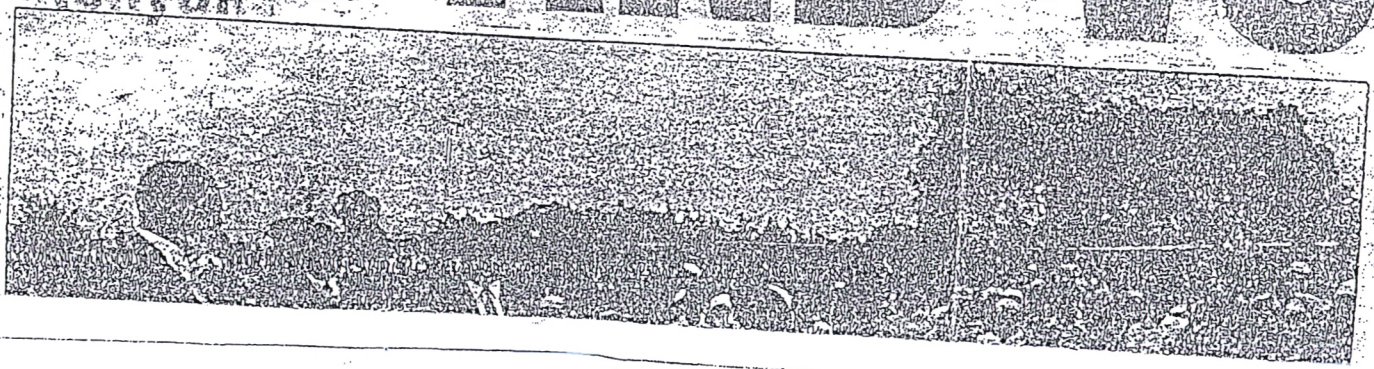

Kenyans  
told to  
inve



NATIONAL NEWS

# Masongaleni null and void

From Page 1.

added. It said that every officer charged with handling land matters in any way must be sensitive to complaints, particularly those touching on the plight of squatters on Government land, and accord them priority.

The statement said that President Moi would visit the area which is in Kibwezi Division to evaluate the situation at ground level.

It said that officers engaged in land allocations could tarnish the image of the Government through partiality and unfair practices would alienate people from the Government.

"In deciding the final allocations, a principal guiding criterion is that land in this area should be allocated to the landless people in the area, except for parcels which had been cleared and allocated before 1989," the statement added.

The full statement said: "Following several and various complaints on the allocation of plots at Masongaleni Settlement Scheme in Kibwezi Division, Machakos District, the Government has nullified the allocations to enable the allocations to be scrutinised.

"The Provincial Administration and the Ministry of Lands and Housing have consequently been directed to halt any processing and formalisation of the allocations in this settlement scheme until



Mr Mutisya

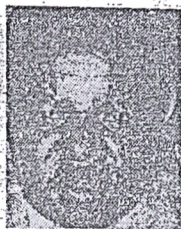

Mr Oyier



Mr Makau



Mr Killu



Mrs Ndetel

allocations is completed." "The Government will require more land to accommodate more genuine squatters who will not have been taken care of as the scrutiny goes on.

"Land matters are so delicate and sensitive and they touch the heart of every Kenyan. This is why His Excellency the President always emphasised that impartially and fair play prevail in carrying out land allocations. District allocation committees should never lose sight of this while dealing with land affairs. Every officer charged with the responsibility of handling land matters in any way must be sensitive to complaints particularly those touching on the plight of squatters on Government land, according them appropriate priority. Without doing so, such officers will only be

tarnishing the image of the Government as any partiality and unfair play only serves to alienate the people from the

should start immediately by a committee comprising the Provincial Administration and Ministry of Lands officials inter-alia.

"In deciding the final allocations, a principal guiding criterion is that the land in this area should be allocated mostly to the landless people in the area, except for parcels which had been cleared and allocated before 1989. The exercise should be expeditiously completed in order to enable the needy to start productive utilisation of the land allocated to them.

"His Excellency, the President will visit the area in due course to evaluate the situation on the ground."

"Since assuming the leadership of the country, President Moi has led the country in showing practical concern for the poor especially the

landless. To April this year, he reiterated his commitment to the protection of the dignity of Kenyans irrespective of their social status.

members of land-buying companies have been able to own portions of land. The President has ordered sub-division of such farms and allocation to shareholders.

The directors of such land buying companies, with the intentions of exploiting the members had dragged their feet in sub-dividing the farms.

Following his directive, more than 37,000 shareholders of such land-buying companies have benefited and been issued with title deeds by the President personally.

Early this year, the President directed all buying companies which had not subdivided their land to do so quickly so that genuine shareholders could be issued with title deeds.

The President's concern for poor Kenyans has not been limited to land issues alone.

Last Saturday he directed the Provincial Administration and Kanu officials throughout the country to meet and chart out programmes to construct institutions for destitute children.

addressing a Kanu rally at Nakuru's Aireba stadium, said all leaders should concern themselves with the welfare of the wananchi in their respective areas and find ways of alleviating their suffering.

He said he was concerned with the large number of youths from poor families who were roaming the streets of Nakuru and said that through such institutions, they can attain skills to make them self-employed.

The President has on several occasions stepped in to save land belonging to poor families from being sold over unpaid loans — acts which have warned the hearts of Kenyans towards their leader.

Early this year, in another act of kindness, President Moi found a secondary school student writhing in pain by the roadside in Nakuru, President Moi ordered his motorcade to stop and gave a lift to the 16-year-old Beatrice Wanjiku of Kenyatta High School to hospital where he arranged for her treatment.

meant for landless squatters in Kibwezi Division.

He said those who had grabbed the land at the scheme had land elsewhere and wondered why they needed to grab land meant for the poor.

The MP claimed that MPs, a minister, senior civil servants and party officials were among those who had allocated themselves chunks of land at the scheme.

Two days after the disclosure by Mr Makau, a Minister in the Office of the President, Mr Joseph Ngutu, and Kathiani MP Mr Laban Kitele denied being among those who grabbed the land.

Mr Makau repeated his claim at a rally held at Nzi-koni market in Kathiani Division where he challenged the 19 Members of Parliament who had been allocated 200 acres of land each in the scheme to defend themselves in public.

The Machakos Kanu branch chairman, who is also a nominated MP, said at the

The MPs from the area, including Mr Stephen Kyonda (Makueni) disassociated themselves from the allocations and criticised the MP for Mbooni, Mr Johnstone Makau, for making the allegations.

At a press conference at the Parliament Buildings on July 8, MPs from Ukambani said Masongaleni land was not meant for the squatters but for those "able to continue with the horticultural farming standards" established by the former owners, Sulmac Company Limited.

They told Mr Makau not to pretend that he was the champion of the landless and to stop inciting innocent wananchi who were otherwise peaceful and aware of what the Nyayo Government was doing for them.

During the press conference, the MPs also charged that the land had been allocated to the people by the Government and "any questions regarding the matter should be directed to the Eastern Provincial Commissioner, Mr Anthony Oyier".

While the MPs were claiming proper allocations, owners of some of the plots in the area were crying foul, saying they had been replaced by new allottees.

Some of the people affected showed the letter of allotment bearing the signature of the Eastern Provincial Commissioner, Mr Oyier, but said the plots had since been occupied by other people.

The controversial land is

tration and the Ministry of Lands and Housing, have consequently been directed to halt any processing and formalisation of the allocations in this settlement scheme until the exercise of proper scrutiny as to the validity of the

rate priority. Without doing so, such officers will only be urning the image of the Government as any partiality and unfair play only serves to alienate the people from the Government.

"The exercise of scrutiny

## Suit against Kamotho adjourned

By EDWARD OLOIRHIAA and RICHARD MUNGUTI

THE hearing of a contempt suit against the Minister for Transport and Communications, Mr. Joseph Kamotho, was yesterday adjourned by the High Court until September 17.

Nairobi Resident Judge, Mr. Justice Gedion Mbao, adjourned the case following an application by a lawyer, Mr. Mohamed Ibrahim, who told the court that the prosecuting lawyer, Mr. James Ratin K'owade, was sick and that he could not proceed with the case. Mr. Kamotho was represented by a Nairobi lawyer, Mr. Mutula Kilonzo. The case will be heard for two days from September 17 to 18.

against the party. The architects claim more than Sh39 million from Kanu.

Meanwhile, the High Court yesterday dismissed an application filed by the director of Orchestra Super Mazembe, Mr. Mohammed Omar Masumbuko, seeking the court to restrain six members of the band from using the name, since they had left his employment.

Mr. Masumbuko filed the suit before Nairobi Resident Judge, Lady Justice Joyce Aluoch, seeking the court to restrain six musicians of his company — Orchestra Super Mazembe Limited — from using the name, arguing that they were misleading the public by saying they had shifted from Mombasa to Nairobi.

Mr. Kamau Kinga representing Mr. Masumbuko, said the six musicians, Mutokole Longwa wa Ngoie, Kayembe Miketo, Thisbambee, Bua Mungala, Kitege Ngole wa Kitombole, Mwanza wa Mwanza Mulunguluke and Okello Joseph, were employees of his client. He

injustice.

In April this year, he reiterated his commitment to the protection of the dignity of Kenyans, irrespective of their social status.

"It is through his initiative that thousands of poor

Last Saturday he directed the Provincial Administration and Kanu officials throughout the country to meet and chart out programmes to construct institutions for destitute children.

The President, who was

said the six deserted employment and shifted to Nairobi where they are performing at the Garden Square Restaurant, using the same names.

Mr. Kinga added that the defendants were causing a lot of damage to the client's company by cheating fans that they had shifted from their base. He added that they were saying that they were making arrangements to bring to Kenya, a renowned Zaire musician based in Paris, Diblo Dibala. Mr. Kinga said his client had registered the company under that name on April 29, this year.

Mr. Antony Khamati, representing the six defendants, said they have used the name for many years, since the 1970s. He said they were approached by the plaintiff, who employed them using the same name. He further said the six have been known to use the name and have produced records with several companies using the same name.

A State Counsel Ms Jane Njeri Joram, produced the file of Orchestra Super Mazembe

Limited, and the certificate issued. She also produced another file which she alleged was being registered under the same name, and another of Akuche Biashara Consultants.

The last two had similarities as the applicants had similar names. They are Mutongole Longwa, Kayembe Miketo and Mwanza wa Mwanza. She said the registrar's office rejected the application and sent the applicants letters of rejection, since there was another company registered under the same name.

Making her ruling, Justice Aluoch said neither side proved that they deserved the name. She ordered that the case be forwarded to the duty judge for a date to be fixed for hearing so that an injunction can be allowed.

Regarding the demand for damages by the plaintiff (Masumbuko), she said she will not award anything as no *prima facie* case had been established by the plaintiff. The application was dismissed with costs.

## rule on Raila passport suit

travel to the United Kingdom for specialised treatment.

Justice Norbury Dugdale adjourned his ruling, after bearing an *ex parte* application by Mr Odinga brought under the certificate of urgency by his lawyer, Mr. Japheth Shamalla. Mr. Odinga was in court during

extremely urgent as Mr. Odinga required immediate and delicate medical attention which can only be offered in the United Kingdom. He said Mr. Odinga cannot travel to the United Kingdom as his passport had been withdrawn.

The suit by Mr. Odinga said on June 21, Mr. Odinga

and as a result of falling seriously ill, Mr. Odinga was examined by Dr. H. O. Aseso, a consultant paediatric cardiologist and the chairman of the Heart Unit at Kenyatta National Hospital.

A report was compiled by Dr. Aseso. Following his release from detention, Mr.

ident Mr. ordered his motorcycle to stop and gave a lift to the 16-year-old Beatrice Wanjiku of Kenyatta High School to hospital where he arranged for her treatment.

Concerned with the plight of children from poor families in meeting their school fees, the President appealed to the affluent in the country to donate towards a bursary fund he had launched.

Through the bursary fund, thousands of secondary school children from poor families throughout the Republic have benefited.

Following the recent tragedy, President Moi expressed shock at the tragic death of the 19 girls students at the secondary school after a riot by male students where other girls were also raped.

The President toured the school personally and visited the girls hospitalised for injuries they received during the incident to console them.

He immediately appointed a committee to investigate the incident and report to him.

The Masongaleni land scandal has been featuring in the newspapers over the last few months.

It was sparked by the MP for Mbooni, Mr. Johnstone Makau, when he disclosed in Parliament that some leaders in the district had grabbed thousands of acres of land

who had been allocated 200 acres of land each in the scheme to defend themselves in public.

The Machakos Kanu branch chairman, who is also a nominated MP, said at the same meeting that those who were making the allegations did not know what they were saying and were ignorant of land issues.

Mr. Ngutu, who is the MP for Kaggundo, told the meeting that he had not been aware of any land scandal until he read about it in the national dailies.

The issue took a dramatic turn when the MP for Mwala, Mr. Gedion Wambua, appealed to the Government to publish a list of the allottees to expose any shady allocations.

Mr. Mutisa admitted that he had been allocated 200 acres in the scheme six years ago.

He also admitted having assisted other leaders and prominent personalities in the area to acquire land at the same scheme, although denying that he had been involved in the actual allocations.

The Eastern Provincial Commissioner, Mr. Anthony Oyer, entered the fray, saying he was responsible for the allocations, but denied that there were any irregularities in the exercise.

## Report to DC, Kizito girls told

By ALEX RUTHI

THE Eastern Provincial Education Officer, Mr. Sammy Kyungu, yesterday announced that St Kizito girls should report at the Meru District Commissioner's office accompanied by their parents tomorrow (Wednesday) at 8.00am.

Mr. Kyungu, who could not divulge why the girls were being summoned together with their parents, however, said the girls and their parents

Meanwhile, the Meru Medical Officer of Health, Mr. Augustine Mnyiri confirmed that all the 19 girls who lost their lives during the tragedy died of suffocation as revealed by the post-mortem.

The doctor said at the moment, there were only six girls who were still in the hospital recovering. Three of the six are at Tigania Hospital while the other three are at the Meru District Hospital.

A team of senior security officers, led by a Senior Assistant Commissioner of

showed the law bearing the signature

Eastern Provincial Commissioner, Mr. Oyer, but said the plots had since been occupied by other people.

The controversial land is reported to measure between 30,000 and 40,000 acres as have been. Only 25 per cent was trust land, meaning it was owned by the people but entrusted to the local authorities.

The controversy took yet another turn when a former councillor in the area, Mr. Bernard Katika, charged that as the Masongaleni debate gained tempo, there was panic of selling land in the area in a hurry in fear that the Government may revoke the allocations as requested by various Machakos leaders and residents.

He said the authorities concerned should ensure that the plots did not change hands until the matter was solved to avoid complicating the issue.

He called on the administration to make public the names of the allottees and the acreage allocated. But the administration declined.

Instead 11 Ukambani MPs decided to call a press conference to defend their being allocated land in the scheme. But the MPs walked out on the press when journalists started asking how much land each of them had gotten.

to carry out investigations into what led to the ghastly incident last week.

Mr. Obatu, who is attached to the Interpol section at the CID headquarters in Nairobi, said the officers were now going through the statements made by various people, including the boys and girls from the school, which is now closed.

Other sources said the 39 boys who were held back after the one-week screening exercise are in different police